GUERNSEY

BREEDERS' JOURNAL

RECEIVED
DEC 2 1946
LIBRARY
MICHIGAN STATE COLLEGE
OF AGRI. AND APP. SCIENCE

December 1
1946

Organizing for BETTER Service

T. B. ACCREDITED VACCINATED

FOREMOST GUERNSEYS

Foremost Acme

Foremost in Name and Breeding Fame

Langwater Foremost

PRESENT

Four daughters of a great sire

FOREMOST ROYAL VALOR, A. R.

Sire: May Royal's Valor, A. R.

Dam: Valor's Faithful
14084.6—755.2—F
20011.7—976.5—AA

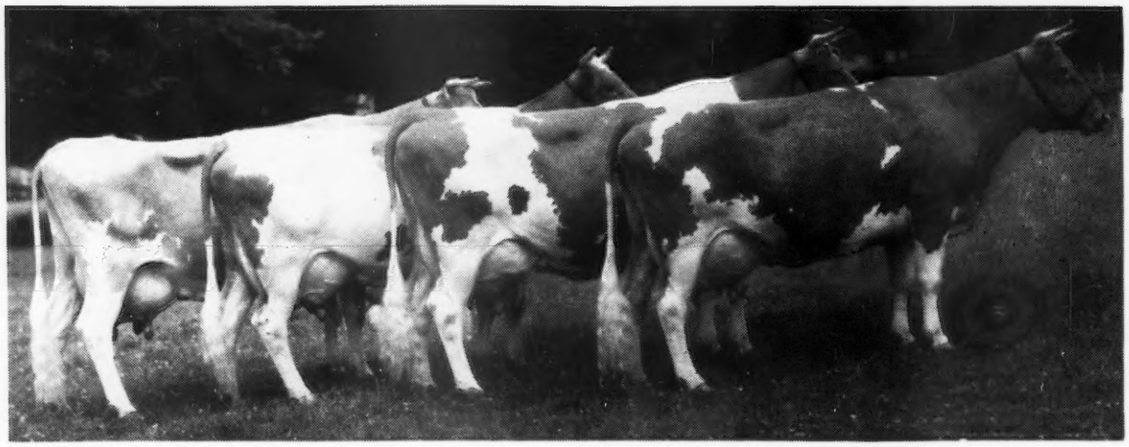

Left to Right:
FOREMOST QUANTITY FOREMOST SARABELLA FOREMOST QUAFFODIL FOREMOST QUINTINA

The above cows are all in the herd at the present time.

★ **Foremost Quantity** is out of the great producing cow, Superb's Faithful, the only living cow with 3 consecutive 1000 lb. fat records on 3 times-a-day milking. Quantity has three A. R. records that average 17438.3—824.3—all immature. She has two daughters in the herd now on test and we are reserving her full brother for a Junior Herd Sire.

★ **Foremost Sarabella** is out of Butler Island Fayroyal Betty, a great brood cow in the Sterling Farms, Inc., herd. Sarabella has two records, 11583.1—633.2—GG and 12274.3—661.5—EE.

★ **Foremost Quaffodil** is out of Supreme's Kedoria, 14821.4—813.7—BB. Quaffodil has 18395.7—898.5—B. She is the dam of two daughters in the herd and a son by Foremost Acme in the herd of John E. Stafford, Laurel Springs, New Jersey.

★ **Foremost Quintina** is a full sister to Foremost Sarabella and is now on retest and should make over 700 lbs. fat.

Even though it is an established fact that the four great cows shown above were sired by one of the best herd sires ever at Foremost, it must also be realized that each of the above cows have real producing and reproducing dams. We have always felt that a pedigree should be strong in great females—females that breed on and are dairy cows. The foundation females sold from Foremost bear out this statement.

Before selecting your next herd sire, write or even better visit the herd. We have available a few bull calves bred along the same family lines as the cows pictured above.

Foremost Guernsey Association, Inc.

Hopewell Junction (Dutchess County), New York

J. C. PENNEY, President W. K. HEPBURN, JR., Ass't. Manager W. K. HEPBURN, Manager

LANGWATER FARM

LANGWATER PETITE

On test Class F

Her Top Line

LANGWATER PETER
21 A. R. daughters
2 A. R. sons

LANGWATER MERRYMAKER
34 A. R. daughters
32 A. R. sons

LANGWATER VALIANT
29 A. R. daughters
31 A. R. sons

LANGWATER WARRIOR
36 A. R. daughters
47 A. R. sons

IMP. KING OF THE MAY
33 A. R. daughters
27 A. R. sons

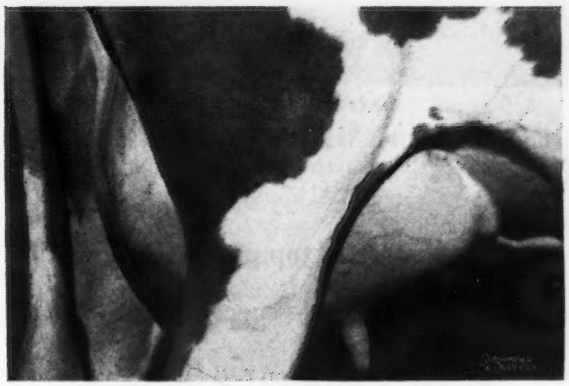

UDDER OF LANGWATER PETITE

Her Bottom Line

LANGWATER DORINDA
12867.1—625.0—F
By Langwater Countryman

LANGWATER DOREEN
13054.9—715.1—AA
By Langwater Moonlight

LANGWATER DORIS
13458.9—674.3—D
By Langwater Valiant

LANGWATER IRIS
10956.6—603.5—E
By Langwater Pharaoh

LANGWATER ISIS
13419.4—666.9—B
By Langwater Steadfast

Petite has an interesting background. She is a line-bred heifer. Nearly every great sire used at Langwater has contributed to her inheritance. Each of her grandsires and grandams trace at least twice to Imp. King of the May. Petite also has depth of breeding. There are six to ten generations of tested cows behind her with a uniformly high level of production. Her first seven dams average 736 lbs. of fat, and her 143 A. R. dams average 698 lbs. of fat.

Langwater Farm • North Easton, Massachusetts

ACCREDITED—NEGATIVE

JOHN S. AMES, Owner JOSEPH NAGLE, Herdsman HORACE M. CLARK, Manager

Another Step Forward

Photograph taken after 9 years

RIEGELDALE MELBA'S EMORY 254801

PRODUCTION has always had top priority in the Hill Girt herd and there has been reasonable success in breeding cows that produce. With a number of cows in the herd with records of seven and eight hundred pounds of fat there is an ever present problem to effect improvement. It is with this thought in mind that the recognized proven sire, Riegeldale Melba's Emory, has been added to the herd.

HILL GIRT FARM
CHADDS FORD
PENNSYLVANIA

H. G. HASKELL, *Owner*
PETE KEARNS, *Herdsman*
RAY G. GRIFFIN, *Supt.*

Chat . . .

Miss Evelyn Thompson, Friendship Hill Guernsey Farm, New Geneva, Pa., is back in the saddle again after two very serious spills last year. In a recent Westmoreland hunt club show, Miss Thompson rode from one to three horses in practically every class and won with several of her mounts.

Miss Thompson is a prominent Guernsey breeder and a director of the Pa. G. B. A.

On page 1188 of the October 15 Guernsey Breeders' Journal, David Kemp, President, Shoal Falls Farms, Inc., Hendersonville, N. C., used the expression "Udderly Desirable," in his advertisement. Mr. Kemp made a special trip from Hendersonville, N. C., to Durham, N. C., to check with W. W. Fitzpatrick, genial manager of Quail Roost Farms, to obtain his permission to use this phrase. Fitz gave his permission and Dave Kemp carefully added the line "With Fitz Approval."

However, the Journal took this line to mean that Fitz had said it was all right to use this phrase and in setting up the advertisement it was left off the copy. David Kemp did not try to steal any of Fitz's advertising thunder—he meant to include the line of explanation "With Fitz Approval," but it was left off the copy. In any event, four "Udderly Desirable" Maxims were presented.

Van de Kamp's Guernsey Farm, Woodland Hills, Calif., has recently sold some Guernseys to Harry M. Warner, Calabasas, Calif. Mr. Warner is one of the Warner Brothers Movie Producers. Diedrich Ulken, manager of Van de Kamp's Guernsey Farm, also reports the sale of a Guernsey to Mr. Shapiro, Canoga Park, Calif.

Mr. & Mrs. Kenneth Smock, Ken-Ver Farm, Noblesville, Ind., had a recent misfortune. One of the men on the farm delivered a load of soy-beans to the granary and failed to shut the gate when he went to lunch. Seven of Mr. Smock's best bred heifers ate generously of the soy-beans and five of them died, including several of the oldest daughters of Pine Manor King's Wonder. Fortunately, Flying Horse Select's Lute, purchased from Mr. Pingree in the Ohio Classic, was shy and was unable to get to the beans.

Considerable remodeling has been done at the Ben Tulloch Farm, Millbrook, N. Y., owned by John W. Hanes and managed by William Davidson. One row of stanchions in the main barn has been replaced by 15 comfort stalls. Eventually the other row of stanchions will also be converted into comfort stalls, which will make a most attractive and comfortable stable. The herd now comprises approximately 75 head, which includes 10 head purchased at the Argilla Dispersal.

Mr. & Mrs. Charles Hayden, Monongahela, and Mr. & Mrs. F. G. Hayden, Elizabeth, some of the oldest Guernsey breeders in western Pennsylvania, are taking an extended vacation in California.

The young stock barn, the bull pens and dairy room of the Oaklands Farm, owned by Robert H. Gardiner, Jr., Gardiner, Me., were destroyed by fire. They plan to rebuild.

At the Colorado State Sale held at Longmont, Colo., on September 2, the 49 head sold for a total of $19,488, an average of $397.72, and not $19,425, an average of $396.43, as reported in the October 15 Journal.

Harlan E. Smith has recently assumed duties as assistant herdsman at Wethersfield Farm, owned by Chauncey Stillman, Amenia, N. Y. Mr. Smith was released from the Navy this fall and is welcomed back into the Guernsey fraternity.

H. G. McCrady, Ligonier, Pa., owner of Meadow Spring Farm, recently had eight cement block maternity stalls constructed in one side of the barn. A few ingenius arrangements for getting cattle in and out and for cleaning the pens has been worked out by the farm manager. Under George Carr, Jr., manager, and George Carr, III., herd manager, an exceptionally well-cared for herd is developing.

Sales . . .

Dec. 6. Special Glenburnie Sale, Glenburnie Farm, Trenton, N. J. Sale managed by the Pate Sales Company, 2064 Lawrenceville Rd., Trenton, N. J.

Dec. 12. Pleasant Ridge Guernsey Dispersal, M. W. Miller, owner, Wellman Sales Pavilion, Wellman, Iowa.

Dec. 16. George Salley's First Orangeburg Sale, Orangeburg County Fair Grounds, Orangeburg, S. C. Sale managed by the Salley Sales Service, Orangeburg, S. C.

Dec. 17. Complete Dispersal, Forth View Guernsey Farm, Harris Thurmond, owner, Athens, Ga., at the Chester County Fair Grounds, Chester, S. C. Sale managed by the Salley Sales Service, Orangeburg, S. C.

Dec. 19. Howe's Guernsey Dairy Farm Dispersal, Cattle and Equipment, Walter C. Howe, owner, York, Pa. Sale managed by the Pennsylvania G. B. A., 1211 Payne-Shoemaker Bldg., Harrisburg, Pa.

Dec. 20. Iowanita Guernsey Dispersal & Miamidale Guernsey Dispersal, Golden Grange Farm No. 2, Huntington, Ind. Sale managed by the Everett Beaty Sales Service, Huntington, Ind.

Jan. 27. Louis Merryman's 55th Sale. Timonium, Md. Sale managed by Louis McL. Merryman & Sons, Sparks, Md.

March 12. Dispersal Sale of Honey Brook Manor Farm Guernseys, 64 Head on Farm No. 1, A. M. Kennel owner, Honey Brook Pa. Sale managed by the Pa. G. B. A., 1211 Payne-Shoemaker Bldg., Harrisburg, Pa.

March 26. 11th Special Lititz Guernsey Sale, Lititz, Pa. Sale managed by the Pennsylvania G. B. A., 1211 Payne-Shoemaker Bldg., Harrisburg, Pa.

April 2. Fifth Annual Western Pennsylvania Guernsey Breeders' Sale, Washington, Pa. Sale managed by the Pennsylvania G. B. A., 1211 Payne-Shoemaker Bldg., Harrisburg, Pa.

April 9. Brookside Guernseys at Auction, C. E. Cassel & Son, owners, Hershey, Pa. Sale managed by the Pennsylvania G. B. A., 1211 Payne-Shoemaker Bldg., Harrisburg, Pa.

April 10. Green Meadows Guernseys at Auction, James T. Hastings, owner, Kirkwood, Pa. Sale managed by the Pennsylvania G. B. A., 1211 Payne-Shoemaker Bldg., Harrisburg, Pa.

April 14. Louis Merryman's 56th Sale, York, Pa. Sale managed by Louis McL. Merryman & Sons, Sparks, Md.

April 15. Tri-State Guernsey Consignment Sale, Hullwood Farms, Angola, Ind. Sale managed by Everett R. Beaty Sales Service, Huntington, Ind.

April 30. Mort Woods 2nd Sunny Side of the Arbuckles Promotional Sale, Ardmore, Okla.

May 5. Quail Roost Maxim Sale, Rougemont, N. C. Sale managed by Louis McL. Merryman & Sons, Sparks, Md.

May 6. Michigan Guernsey Sale, Kalamazoo Fair Grounds, Kalamazoo, Mich. Sale managed by the Michigan G. B. A., 212 Abbot Bldg., East Lansing, Mich.

May 6. The 24th Annual Sale of the South Carolina Guernsey Cattle Club, Columbia, S. C. Sale managed by the Salley Sales Service, Orangeburg, S. C.

May 8. Indiana Spring Sale, Lafayette, Ind. Sale managed by the Indiana G. B. A., 821 Lafayette Life Bldg., Lafayette, Ind.

May 10. Mid-West Sale. Managed by Louis McL. Merryman & Sons, Sparks, Md.

May 15. May Royal Steadfast Sale, Columbus, Ohio. Sale managed by Louis McL. Merryman & Sons, Sparks, Md.

May 17. The Guernsey Sale, Trenton, N. J. Sale managed by Louis McL. Merryman & Sons, Sparks, Md.

May 27. The 3rd Annual Invitational Sale of the Henderson County Guernsey Cattle Club, Hendersonville, N. C. Sale managed by the Salley Sales Service, Orangeburg, S. C.

Meetings . . .

Dec. 6. New York Capitol District Annual Meeting, Albany, N. Y.

Dec. 7. Dutchess County Annual Meeting, Poughkeepsie, N. Y.

Jan. 9. Annual Meeting of the Indiana G. B. A., Hotel Elkhart, Elkhart, Ind.

Fairs . . .

Jan. 13-17. Pennsylvania Farm Show, Harrisburg, Pa. Guernseys will be judged on Jan. 13 by Guy Harmon.

Mar. 25-30. Southwestern Livestock Show, El Paso, Texas.

ADVERTISERS' INDEX

Adohr Milk Farms 1593
A. G. C. C. 1634
Aldrich Farm, The 1595
Anchor Serum Co. 1583, 1584
Andis Clipper Co. 1586
Applebrook Farm 1597

Bacon, Ralph D. 1585
Basquaerie Farm 1627
Beaty Sales Service 1614
Beauhaven Farm 1596
Blodgett, Robert O. 1584
Bon Acre Farms 1598
Bonnibell Farm 1611
Boulder Bridge Farm Co. ..... III. Cover
Brandtjen Farms 1599
Breeder's Bookshelf 1588
Burger's Place 1641
Burlingame, Field, Pierce & Browne, Inc. 1581
Burton Lane Farm 1590, 1591

Carter, Henry H. 1581
Chesterbrook Farm 1648
Churn Creek Farms 1609
Clear Springs Farm 1646
Colby Dale Farms 1651
Coldsprings Farm 1688
Consolidated Products Co. 1586
Crocker Farms 1621
Curtiss Candy Co. 1606, 1607

Dana Co., C. H. 1584
DeLaval Separator Co. 1589
Dietrich Farms, Inc. 1621
Douglaston Manor Farm 1687
Dunn's Tour 1631

Edinham Farm 1634
Edisto Farms 1610
Edwards 1586

Fairlawn Farms Co. 1552
Falcon's Flight Farms 1610
Fireside Farms 1631
Florham Farm 1550
Foremost Guernsey Ass'n., Inc. ..... II. Cover
Forges Farm, Inc. 1648
Franklin Serum Co. 1584
Fritzlyn Farms 1626

Gardenville Farm 1647
Gaylord Guernsey Farms 1628
Glen Farm 1620
Golden Arrow Farms 1583
Goodleigh Farm 1640
Grayce Farms 1638
Greentree Farm 1604
Greenway Farm 1631
Gwenwilmar Farm 1608
Gwynllan Farm 1605

Hale, J. W. 1584
Hales & Hunter 1584
Hall, Gordon 1578
Hamptonburgh Farms, Inc. 1599
Haven Hill Farms 1619
Haven Hills Farm 1613
Hayes, M. 1641
Hill Girt Farm 1546
Holbrook Farms 1620
Holliknoll Farm 1650
Hollow Hill Farm 1644
Holt Products Co. 1585

Ideal Guernsey Farms 1630
Indiana G. B. A. 1641
Ithaca Sales & Pedigree Co. 1645

Kay County G. B. A. 1651
Kilmac Farm 1608
Kline Mfg. Co. 1585

Laacke Co., R. 1584
Langvalley Farm 1633
Langwater Farm 1545
Laurel Locks Farm 1648
Law-Will Farm 1645
Leach Co. 1581
Lecky, Glenn 1581
Little Flower Farm 1593
Lone Acres 1639
Lookout Valley Farm 1624

Mainstone Farm 1634
Maywood Farm 1623
McCord, Tom 1581
Merryman & Sons, Louis McL. ..... IV. Cover
Milestone Farm 1604
Mordele Farms 1652
Mt. Ararat Farms 1615

Near's Food Co. 1582
Normandy Farm 1653
North Farm 1637
Norwood Farms 1617
Nutritional Research 1584
Nyala Farm 1598

Palmer & Haven & Robinlawn Farm 1645
Park, Inc., Philip R. 1583
Parminter & Sons 1585
Pecan Hill Guernsey Farm 1629
Pennsylvania G. B. A. 1625
Pine Grove Farm 1613
Pleasant View Farm 1621

Ransom Farm 1644
Rappahannock Farm 1644
Red Cross Farm 1626
Riegeldale Farm 1635
Rogers Dairy Farm 1636
Rosewald Farms 1585

Salley Sales Service 1642, 1643
Seco Co., Inc. 1618
Selfdale Farms 1601
Shawnee Springs Farms 1613
Skagit County G. B. A. 1595
Sloan, H. Grady 1585
Spencer's Landing Guernseys 1636
Spruce Shadows Farm 1601
Starr Farms, The 1616
Sterling Farms, Inc. 1649
Stoneacres 1586
Strohmeyer & Carpenter, Inc. 1585
Sun-Blest Farms 1632
Sunset Glow Farm 1604

Tarbell Guernsey Farms 1622
Tillybardin Farm 1639
Tom Cooper Farms 1600
Totten, B. E. 1583
Tulip Poplar Guernseys 1648
Two Brooks Farm 1602, 1603

Vero Beach Dairy, Inc. 1585
VioBin Corporation 1587

Waukesha County G. B. A. 1639
Welcome, Roy 1584
Welcome-In Farm 1592
Wern Farms 1639
Western Glow Farms, Inc. 1625
Westfield Farm 1598
Wethersfield Farm 1654
Whatcom County 1620
Where to Buy Guernseys 1585
Windale Farms 1594
Windy View Farm 1639
Wolfpen Farm 1612
Woodacres 1579
Woods, Mort 1641

Zimalcrest Farm 1605

Golden Guernsey, Inc.

Officers

John S. Clark, Huntington, L.I., N.Y., President
Kent B. Hayes, Oklahoma City, Okla., Vice-president
Karl B. Musser, Secretary-Treasurer
Vera B. Westover, Chief Accountant

Directors

Wm. A. Frew, Paradise, Pa.
Fred C. Siess, Lebanon, Ind.
Gavin W. McKerrow, Pewaukee, Wis.

Advisory Council

W. W. Fitzpatrick, Chairman, Quail Roost Farms, Rougemont, N. C.
Lloyd Wescott, R. 3, Clinton, N. J.
Henry M. Brown, 491 French Rd., Utica, N. Y.
Dudley P. Rogers, Danvers, Mass.
John D. Worthington, Bel Air, Md.
N. H. Hill, Chagrin Falls, Ohio.
William H. Gould, Burkeville, Va.
R. H. McMurtrie, Huntingburg, Ind.
Harold Wakefield, Adohr Milk Farms, 1801 S. LaCienega Blvd., Los Angeles 35, Calif.
S. C. Price, Hazleton, Pa.
Clarence Sheridan, Fond du Lac, Wis.

MILK MARKETING

J. Frank Johnson, Supervisor

A. P. Cole, Marketing Representative, 212 Abbot Bldg., East Lansing, Mich.
Arthur L. Mulford, Field Secretary, Duncan Bldg., Towson 4, Md.
Lucius Nanning, Room 500, 151 Court St., New Haven, Conn.
Arthur W. Telfer, Room 401, Calif. Fruit Bldg., Sacramento 14, Calif.
K. M. Mace, 914 Capitol St., Room 903, Richmond, Va.
George A. Campbell, Jr., Troy, Mo.

STATE REPRESENTATIVES

INDIANA

E. T. Wallace, Sec.
Donald E. Zehr, Asst.
Indiana G. B. A., 821 Lafayette Life Bldg., Lafayette, Ind.

MASSACHUSETTS

James E. Harper, Sec., Massachusetts G. B. A., 146 Summer Street, Boston, Mass.

NEW JERSEY

William M. Nulton, Jr., Field-Sec.
Edgar T. Savidge, Jr., Asst.
New Jersey G. B. A., New Jersey Agricultural Exp. Sta., New Brunswick, N. J.

NEW YORK

B. J. H. Rikert, Business Manager
Maynard B. Abbott, Asst.
John A. Sims, Asst.
New York G. B. Co-Op., 1606 E. Erie Blvd., Syracuse, N. Y.

OHIO

Floyd S. Barlow, Field-Sec.
H. E. Denlinger, Field-Sec.
Robert W. Bishop, Field-Sec.
Ohio G. B. A., Public Sq., Wooster, Ohio.

PENNSYLVANIA

William H. Juzi, Field-Sec.
John F. Blyholder, Jr., Northeastern Field-man
Lloyd R. Eyler, Southeastern Field-man
Pennsylvania G. B. A., 1211 Payne-Shoemaker Bldg., Harrisburg, Pa.
Francis L. Fulton, Western Field-man, Box 531, Greensburg, Pa.

WISCONSIN

George D. Britts, Sec., Wisconsin G. B. A., 2206 N. 30th St., Milwaukee, Wis.

Entered as Second Class Matter, December 15, 1909, at the Post Office at Peterborough, New Hampshire, under act of March 3, 1879. Acceptance for mailing special rate of postage provided in section 1103, Act of October 3, 1917; Authorized August 9, 1918.

The American Guernsey Cattle Club

Officers and Executive Committee

John S. Clark, Huntington,L.I.,N.Y., President
Kent B. Hayes, Oklahoma City, Okla., Vice-president;
John S. Ames, Boston, Mass., 2nd Vice-president.
Karl B. Musser, Secretary-Treasurer.
William H. Caldwell, Secretary Emeritus.
George W. Emde, P. O. Box 319, Lodi, Calif.
Granville H. Hibberd, Brooklandville, Md.
George Watts Hill, 111 Corcoran St., Durham, N. C.
Robert F. Loree, Florham Park, N. J.
Gavin W. McKerrow, Pewaukee, Wis.
George M. Newlin, Farmington, Mich.
Fred C. Siess, Lebanon, Ind.
L. V. Wilson, Excelsior, Minn.
J. M. McDonald, Cortland, N. Y.
Otto H. Liebers, Lincoln, Neb.
Wm. A. Frew, Paradise, Pa.
B. Royce, Rt. 1, Box 128, Vancouver, Wash.

CENTRAL OFFICE

C. M. Cummings, Supervisor
Asst. Sec.-Treas.

Lincoln R. Lounsbury, Managing Editor
R. G. Price, Advertising Manager
Stevenson W. Close, Asst. Advertising Manager
Clarence W. Greenie, Asst. Advanced Register
Irving E. Nichols, Asst. Advanced Register
F. Russell Abbott, Chief Accountant
J. E. Cunningham, Supt. Herd Register
Elmer H. Shattuck, Asst. Herd Register
James B. Sweeney, Attorney

EXTENSION

Earl N. Shultz, Supervisor
Performance Register

Floyd Greenburg, 410 Walnut Bldg., Des Moines 9, Iowa
Victor Gray, Room 401, Calif. Fruit Bldg., Sacramento 14, Calif.
R. L. Holden, Room 300, 125 North 4th St., Lafayette, Ind.
R. A. McLaughlin, 833 Wachovia Bank Bldg., Winston-Salem, N. C.
Elmer J. Meadows, Ray L. West, Asst. } Room 302, Corbett Bldg., Portland 4, Ore.
Robert G. Ralston, Rooms 501-502 First National Bank Bldg., Miami, Okla.
Robert D. Stewart, 10 King St., Middletown, N. Y.
G. D. White, 501 American Trust Bldg., Nashville 3, Tenn.

Type Classification

C. B. Finley, 410 Walnut Bldg., Des Moines 9, Iowa

PROMOTION

E. W. Bunce, Supervisor

GUERNSEY BREEDERS' JOURNAL

Devoted to the advancement of the Guernsey breed . . .

VOLUME 70 — *December 1, 1946* — No. 11

Cover Illustration
Sky Brook Farms, H. R. Playford, Owner,
Hendersonville, N. C.

FEATURE ARTICLES

Organizing for Better Service—By Karl B. Musser 1553
Good Cows are Sound Investments—By Louis McL. Merryman 1556
Kentucky State Fair—By G. D. White 1557
Brockton Fair—By R. Udell Thornton 1558
Kent-Sussex Fair—By R. D. Stewart 1558
New York Field Days—By J. A. Sims 1561
Pennsylvania Field Days—By Wm. H. Juzi 1563
Whatcom County Field Day—By L. N. Freimann 1565
Stanislaus County Field Day—By Victor Gray 1565
Bloomsburg, Pa., Fair—By P. G. Niesley 1566
Michigan State Show—By A. P. Cole 1567
Kern County Livestock Show—By Victor Gray 1568
Wyandot County Sale—By Ohio G. B. A. 1569
Beaty's Second Annual Sale—By R. L. Holden 1570
Van Wert Fall Sale—By Ohio G. B. A. 1571
Darke County, Ohio, Sale—By Ohio G. B. A. 1571
Trenton Invitational Sale 1572
New Jersey Sale 1573
Ashe-Alleghany Promotional Sale—By Clydie Y. Lanning 1574
Elbow Creek Dispersal—By Victor Gray 1575
Adanac & Stony Lane Farm Dispersal—By R. L. Holden 1576
Why a Seal Sale?—By Daniel W. Josselyn 1580
New River Farm Dispersal—By Clydie Y. Lanning 1581
Merryman's 53rd Sale 1583

DEPARTMENT INDEX

Advertisers' Index 1548
Editorial Comment—Acts of the Committee 1551
What the Cows Are Doing in the Advanced Register 1655–1685

Subscription Price: United States, South America and Central America, $1.50 per year; Canada, $2.10 per year; Foreign, $4.00 per year.
Current copies 10c each. Back copies 25c each.

CLOSING DATES FOR ADVERTISING COPY
7th of the month preceding for issue of the 1st.
23rd of the month preceding for issue of the 15th.

Published the first and fifteenth of each month by The American Guernsey Cattle Club. Peterborough, New Hampshire.

Copyright, 1946, by The American Guernsey Cattle Club.

A WELL-BRED CALF *and* A NICE ONE

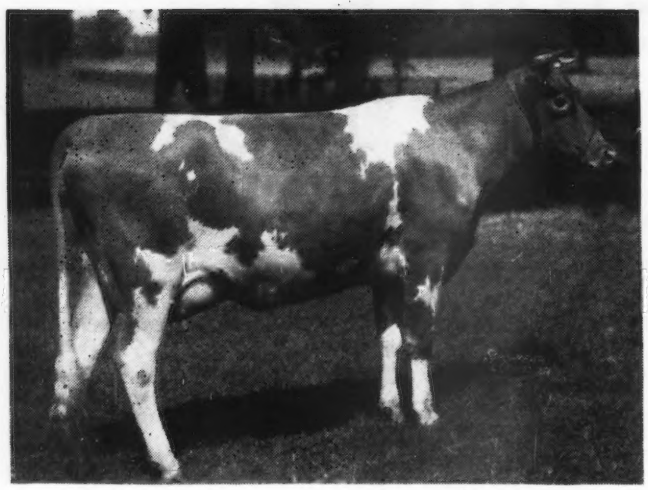

HIS DAM . . .

← *Florham Sympathy*

14558.3—811.2—D
10432.1—549.0—GG

Now over 12 years of age and milking 45 to 50 lbs. on twice-a-day

BULL CALF . . .

Born: June 13, 1946

FLYING HORSE SELECT'S COMMANDO
Full brother to Flying Horse Select Primrose
12816.2—815.5—GG
10th place in GG
11479.1—712.4—DDD
6th place in DDD
12816.3—738.8—AAA
8th place in AAA when made
Sold for $2,550 in 1942 Topsfield

FLORHAM SYMPATHY
14558.3—811.2—D
10432.1—549.0—GG
Dam of:
Florham Gloria
14149—641—B
Florham Rejoice
10830.6—582.3—EE
Sympathy is full sister to:
Florham Fortunate
13915.8—574.6—AA
Florham Mary
12288.1—533.7—B

ALFALFA FARM SELECT
9 A. R. daughters
Runnymede Select's Marigold
16515.6—854.6—B
Flying Horse Select Primrose
12816.2—815.5—GG
10th place
11479.1—712.4—DDD
6th place
12816.3—738.8—AAA
8th place when made

ALFALFA FARM PRIMROSE
17564.5—1083.9—BB
World's Record in BB, 2nd place in B
Dam of:
Flying Horse Select Primrose
12816.2—815.5—GG
10th place
11479.1—712.4—DDD
6th place
12816.3—738.8—AAA
8th place when made

LANGWATER COUNTRY GENTLEMAN
41 A. R. daughters; 18 A. R. sons
Florham Beauty Rose
19090.6—1033.8—B
6th place in B
Florham Polly
19509.1—1013.8—A
15463.7—846.6—G
8th place in G
Florham Crystal
17717.2—966.9—AA
Former Class Leader
15532.5—847.5—EE
10th place in EE

FLORHAM DESTINY
12690.2—629.1—A
3 A. R. daughters; 1 A. R. son
Florham Sympathy
14558.3—811.2—D

MUSSOLINI
19 A. R. daughters
Alfalfa Farm Lute
17378.6—1058.0—BB
2nd in BB, 3rd in B
13171.3—804.6—GG
4th in GG when made
Alfalfa Farm Heloise
15951.6—1006.2—BB
5th in BB, 10th in B

CHARMING PATRICIA
14036.8—728.5—AA
10450.5—603.7—F
Sold for $1,400

DOUGLASTON PRINCE ROYAL
33 A. R. daughters; 3 A. R. sons
Douglaston Royal's Pride
17836.5—987.8—AA

ARGILLA FLUTE
13035.5—752.3—G
3 A. R. daughters
Alfalfa Farm Flute
16206.2—962.9—EE
2nd in EE, 3rd in E

LANGWATER PHARAOH
50 A. R. daughters; 49 A. R. sons
Langwater Valencia
17508.9—952.7—A
Langwater Joyous
16252.5—840.8—BB

IMP. COUNTY FLOWER OF LANGWATER
14166.8—662.5—A
2 A. R. daughters; 4 A. R. sons
Langwater Country Flower
15106.3—790.4—A

LANGWATER STAR GAZER
23 A. R. daughters; 14 A. R. sons
Florham Bella
16050.4—935.9—A
Star Gazer's Easter Rose
17911.0—859.6—AA
13559.4—675.1—FF
Former Class Leader

LANGWATER HERITAGE
18596.3—876.9—A
Dam of:
Florham Delight
825.6—AA
Langwater Heirloom
783.9—A
Florham Heiress
763.2—AA
Heritage is full sister to Warrior of Destiny, sire of Shuttlewick Mirth

Federal Accredited Herd No. 93802 ***New Jersey State Herd No. 103***

MISS RUTH V. TWOMBLY, Owner
R. H. ALLEN, Manager

• *Florham Farm*

Madison, New Jersey

Acts of the Committee

THE regular meeting of the Executive Committee of The American Guernsey Cattle Club, Advisory Council of GOLDEN GUERNSEY, INC., and the Type Committee was held in Southern Pines, N. C., October 28-29. Several items of interest to Guernsey breeders were acted upon.

George Watts Hill, of the Executive Committee, reported on the Guernsey Island Memorial Fund. A total of $21,532.85 has been collected with more being received. Gifts are still accepted by the Durham Bank & Trust Company and all contributions are deductible for tax purposes.

In the subject of type classification, no change was made in the rules that were published some time ago. Official classification will begin on December 1 with C. B. Finley as the official classifier. Mr. Finley has been with The American Guernsey Cattle Club since 1926 and has had great experience with Guernseys. As the work develops, part-time classifiers will be employed until such time as another full-time classifier can be secured.

The Dairy Cattle Congress, Waterloo, Iowa, has been established as the place for holding the Guernsey National Show of 1947. All trophies will be offered at that time and regular prize money of the Dairy Cattle Congress will be supplemented by money from The American Guernsey Cattle Club. The National Guernsey Show will be held September 29 to October 5, inclusive.

The Type Committee added the name of C. A. Smith, Seaside, Ore. The committee includes Charles L. Hill, chairman, Dean H. H. Kildee and John S. Clark, ex officio, with Guy C. Harmon, K. C. Sly, W. W. Fitzpatrick, Louis McL. Merryman, Kent B. Hayes and Mr. Smith.

Discussions were carried on regarding a policy of exporting Guernseys. Gordon Hall, Princton, N. J., was named as chairman of a committee that will include two or three others.

The Executive Committee made a change in the reporting of Advanced Register records. As of January 1 the fraction of a pound will be omitted from the records. As an illustration, a record of 14667.9 lbs. of milk and 671.4 lbs. of fat will be reported as 14667 lbs. of milk and 671 lbs. of fat.

An increase in printing costs has made it necessary for several changes in the price of supplies and the Journal. The Journal subscription was increased from $1.50 for one year, $2.50 for two years and $5.00 for five years to $2.00 for one year, $3.00 for two years and $6.50 for five years, this to take effect, as announced before, on January 1. Volume 1. of the Performance Register was increased from $8.00 to $10.00, while Volume II., that is in the process of compilation, will cost $8.00.

A new research committee was appointed consisting of Fred C. Siess as chairman, Dr. J. W. Bartlett of the New Jersey Agricultural Experiment Station and Dr. Paul Phillips of the University of Wisconsin, advisors, and George M. Newlin. The purpose of the committee is to confer with similar committees from the other breed associations to work with the Dairy Science Association in promoting new projects at the Experiment Stations.

The American Guernsey Cattle Club is represented in the Pure Bred Dairy Cattle Association by Dr. J. W. Bartlett, Fred C. Siess, L. V. Wilson and Karl B. Musser.

The Type Committee approved a list of official judges that will be submitted to the various shows of the country. The winnings in the first three places at shows using official judges will be recognized and used in the Performance Register. A complete list will be given prior to fair time.

FAIRLAWN DAIRYMAID'S KING

A double grandson of Green Meadow Melba, 963.9—FF
World Record F and FF
Goes To TWO BROOKS FARM, BASKING RIDGE, NEW JERSEY

Sire

RIEGELDALE MELBA'S EMORY
Dam's Record: 15342.9—963.9—World Record F and FF
7 P. R. Sons, 46 A. R. daughters

Dam

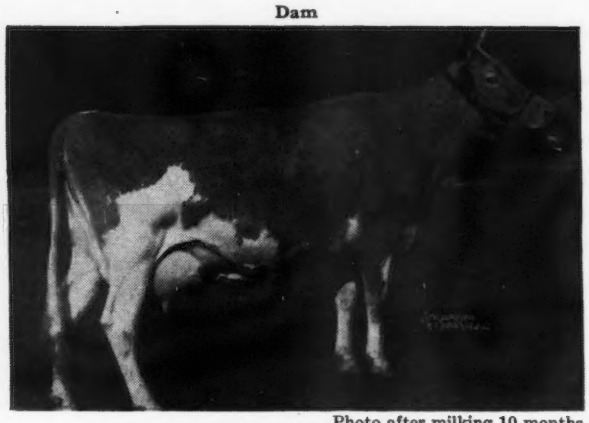

Photo after milking 10 months
RIEGELDALE MELBA'S DAIRYMAID
9308.9—541.0—GG
Retest: 10650—629—B—300 days
1 daughter on test

Paternal Grandsire

HIS MAJESTY OF BOURNEDALE
Dam's Record: 15328.4—933.3—D
12 A. R. sons, 40 A. R. daughters

Double Grandam

GREEN MEADOW MELBA
15342.9—963.9—World Record F and FF
1 A. R. son, 5 A. R. daughters

Maternal Grandsire

RIEGELDALE CORONATION KING
24 A. R. daughters

Paternal Grandam

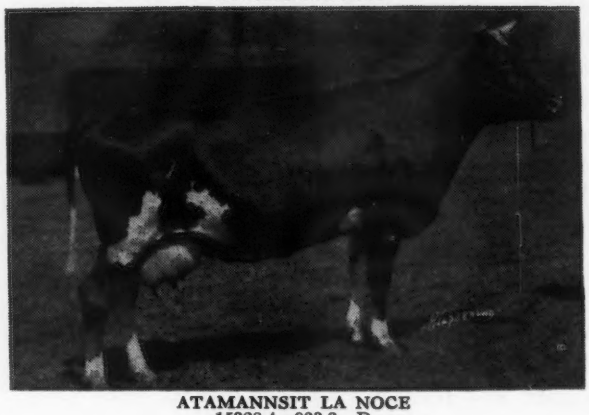

ATAMANNSIT LA NOCE
15328.4—933.3—D
1 A. R. son, 1 A. R. daughter

With so many great animals in KING'S pedigree—his 29 nearest tested dams average 14361 milk, 728 fat—and with the outstanding cows in the Two Brooks herd, we believe he is destined to be a great sire. Watch him!

FAIRLAWN FARMS COMPANY

King Street—Just off the Parkway

S. L. KATZ, Proprietor — TELEPHONE—OFFICE 1936 — M. G. SEATH, Manager

T. B. ACCREDITED No. 511540 — **PORT CHESTER, NEW YORK** — BANG'S ACCREDITED No. 2696

Organizing for BETTER *Service*

THE past two decades have brought about unusual expansion in The American Guernsey Cattle Club. A very potent factor in the expanding interest and service is represented by GOLDEN GUERNSEY, INC., whose membership is the Executive Committee of The American Guernsey Cattle Club. The Executive Committee has recognized for some years the need for providing an organization structure which will lend itself to continued expansion and increased service to Guernsey breeders. Therefore, at the 1946 May meeting rather drastic reorganization plans were approved and have now been perfected in so far as the structural plans are concerned.

The over-all plan can be presented by starting with the basic unit of the Club, which is its membership. In their deliberations at annual meetings they select from among their members a group of 15 individuals to whom the major portion of all responsibilities, activities and functioning of The American Guernsey Cattle Club are delegated. In turn, this group of men, the Executive Committee, delegate certain of their responsibilities, under policies which they create, to the administrative officer, the Secretary-Treasurer. He, in turn, directs the various activities of the Club but delegates functional procedure of the various services to a group of four supervisors, one of which represents the milk marketing activities. All policies of both The American Guernsey Cattle Club and GOLDEN GUERNSEY, INC., have their creative inception and supervision through the membership of both organizations by the executive group and are then administered by the administrative officer, the Secretary-Treasurer.

The four new sub-divisions of administration, created by the Executive Committee of The American Guernsey Cattle Club, have the responsibility of supervising the policies, rules and regulations as delegated to them through the Secretary-Treasurer by the Executive Committee. They in no way create the policies, but are charged with the responsibility of seeing that those policies are carried out by those under their supervision.

The new organization structure has as one of its merits the unifying of all activities, including GOLDEN GUERNSEY, INC.

When studying the institution as a whole, the Executive Committee concluded that there were four major divisions on which the future expansion should be built.

First, the "Central Office," and to this supervisor is given the responsibility of all activities of the Central Office where such activities do not conflict with the Constitution and By-Laws of The American Guernsey Cattle Club or GOLDEN GUERNSEY, INC. He, in turn, is assistant Secretary-Treasurer in the absence of the administrative officer.

The next sub-division is that of Extension. All field-men doing work for The American Guernsey Cattle Club carry out their duties with this supervisor.

Third, Milk Marketing, and this supervisor's work is devoted primarily to service in milk sales. Working with him are the field-men who are devoting their time to milk sales activities.

The fourth sub-division is that of Promotion and into this field of activity is the promotion work of both The American Guernsey Cattle Club and GOLDEN GUERNSEY, INC. Experience has made clear the need for correlation in this work more than in any other phase of the institution's activities. It stands paramount as the vehicle which all the rest of the institution must use to accomplish a unified, advantageous and profitable public acceptance, not only of the Guernsey cow as such nor of GOLDEN GUERNSEY milk as such, but the united activities of The American Guernsey Cattle Club and GOLDEN GUERNSEY, INC.

Just as Promotion finds flowing into its channels of operation material of value in accomplishing any objectives, so also do each of the other sub-divisions find flowing into and from them material which is useful to all of the associated sub-divisions. It, therefore, was the thought of the Executive Committee of The American Guernsey Cattle Club that these sub-divisions must be closely allied and interlocked to some extent in some of their activities. The details of such a plan, of course, would require very lengthy presentation.

By

Karl B. Musser, *Secretary, The American Guernsey Cattle Club*

There is no doubt of the wisdom surrounding the plans of the Executive Committee for building an organization that would yield to rapid expansion, and especially in these years when The American Guernsey Cattle Club and GOLDEN GUERNSEY, INC., have grown to where they have to be housed in four bulidings. This is a time when rapid expansion is in progress, and added attention must be given to providing a home large enough for this institution so that more efficient service and functioning can be brought about by centralizing certain activities, which by virtue of physical arrangements at the present time, is impossible. This can best be illustrated by the simple process of mailing alone. The assembling of all material for the mailing department is, in itself, quite a chore when scattered in four buildings. This is but a detail, comparatively speaking.

Another illustration, showing conditions of transition from the organization as previously existing and that which will be in existence upon the completion of a new building and the plan as in the minds of the Executive Committee, is with the Performance Register. This publication serves three major activities—the Herd Register Division, the Advanced Register Division and Type Classification, together with show winnings. Yet it is no more nor less than the bulletin in which is recorded the activities of these three phases of the work. It combines the former publications, the Advanced Register and the Herd Register, and will eventually find itself a unified service of these two activities rather than an individual and separate activity. It further gives the source of compilation of pedigree data and must eventually be the source from which all pedigrees are built and absorb the present type of pedigree service.

Continuing an analysis of the need of a new organization plan, one needs but to look at the development in Extension, when 25 years ago five or six men could service the Nation in a highly satisfactory manner. Today, 18 men with The American Guernsey Cattle Club and GOLDEN GUERNSEY, INC., would find it absolutely hopeless were it not for the fact that the progressive State Organizations have an additional 18 men in the field. So needed has been the type of service these men render, that the progressive States could not wait for the development nationally to supply a broader service. They took it upon themselves and organized and established self-maintained and prosperous organizations through which much of the functioning and advancement of breed projects is carried on today. It is safe to say that within a very few years the number of self-supporting States will increase to a point where the eastern half of the United States will in the major part be cared for by the local leadership.

With these few illustrations, we believe the picture is fairly well drawn indicating that this institution's handling of phases of the welfare of the Guernsey breed in America has developed into a rather large business. It must be recognized that the form of organization which brought it to maturity, even though it were efficient and effective, does not lend itself to the expansion which is foreseen in the future. It will take the organization some time to reach the high plane of efficiency which is its objective. It will be somewhat confusing to those who have become familiar, in an intimate way, for a few short years, with the present procedure, but in the end there will come the same culmination which came as a result of the first step of reorganization and expansion which the institution experienced in 1920 to 1923.

In the early 20's, by virture of rapid expansion of both work flowing through the institution and service to be rendered throughout America, there was considerable concern on the part of many that the institution was expanding to a point of recklessness. For a period of nearly five years this concern was voiced constantly by serious-minded members and breeders throughout America. By the close of the first decade only praise was given the results of what appeared to be dangerous expansion.

The cycle of growth has again been completed and the organization as a whole could remain static and have growing up about it throughout America neglected fields of opportunity and service, but the Executive Committee has chosen to provide a broadening and more efficient and detailed service throughout the states. This, in turn, means that for a period of three to five years there may be heard again the criticisms of 25 years ago and a strong demand on the part of some to know from whence will come the sustenance for the institution.

With the leadership, as exemplified by the membership of the Executive Committee of The American Guernsey Cattle Club, the sagaciousness of the GOLDEN GUERNSEY Advisory Council, and as fine a staff of operatives as any instutition of its kind has ever had, all of serious intent and eagerness, there is no hesitancy in stating that in the end there will not be a declined complacency or status quo situation develop. The cycle will again be completed and again one of two things must be done—expansion for more complete and efficient service, or remaining for a while a great institution and then gradually dropping back into a decadence that comes to all institutions that refuse to accept clearly responsibilities in relation to service.

Charles M. Cummings

Supervisor of the Central Office

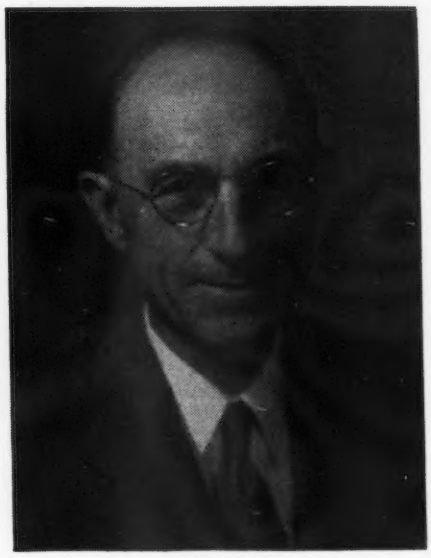

Charles M. Cummings started work for The American Guernsey Cattle Club in April, 1920, and joined the "25" Year Club in 1945. When he entered the employ of the Club he took

charge of the Advanced Register Division, having had experience as head of official testing at Pennsylvania State College. An example of the tremendous increase and growth in official testing may be noted in the fact that he finished his first year with 473 breeders having 2,125 cows on test, while now 1,796 breeders are testing 16,057 cows, or nearly four times as many breeders are testing nearly eight times as many cows as when Mr. Cummings took over the work in 1920.

Together with this great expansion he was called upon to function as Assistant Secretary-Treasurer a number of years prior to the time that he was given the title. With his activities in this assistant's position, he has become familiar with the workings of the Central Office and comes to his new position bringing with him a number of years of similar responsibility as that with which he is now charged.

Earl N. Shultz

Supervisor of Extension

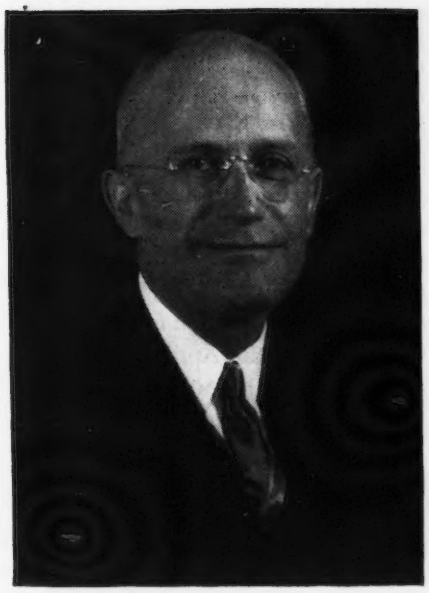

On October 1, 1937, Earl N. Shultz was appointed as New England Field Representative for The American Guernsey Cattle Club. He came from Iowa where he had been employed in the Extension Service in Dairy Husbandry work for 11 years.

Due to the War, and the illness of Harvey C. Bates, he handled the southern territory, which duties increased until at one time he was traveling all of the eastern seaboard and Ohio. He not only has handled the field work but was placed in charge of the Performance Register, which he has ably cared for since its inception.

Mr. Shultz has been active in assisting in the development of Type Classification. Because of these varying interests and his knowledge of the breed, he is well qualified to have supervision over Extension.

Elsworth W. Bunce

Supervisor of Promotion

Elsworth W. Bunce joined the staff of The American Guernsey Cattle Club in the summer of 1928. He came from the staff of the Wisconsin College of Agriculture in the department of Agricultural Journalism and advertising. His position with the Club was in charge of the Division of Information and Service. Outstanding features were developed during the early part of his work in this division, including the three cows sent with the Byrd Expedition to the Antarctic, the Flying Cow at the St. Louis National Dairy Show, and other advertising of equal importance.

Soon after his coming with the Club he took over the advertising of GOLDEN GUERNSEY milk and in 1939 became general manager of GOLDEN GUERNSEY, INC. During the War he was called upon to handle the management and advertising of GOLDEN GUERNSEY, INC., together with the promotion work of the Club.

In the new functioning set-up, Mr. Bunce will have charge of all advertising and promotional work for both GOLDEN GUERNSEY, INC., and The American Guernsey Cattle Club. Through his many years of experience in this line, he is very familiar with the activities of both organizations and is well qualified for the new supervisory position.

J. Frank Johnson

Supervisor of Milk Marketing

In the summer of 1939, following the resignation of William H. Juzi from the Washington Office of GOLDEN GUERNSEY, INC., J. Frank Johnson was appointed to the position. Mr. Johnson's experience in milk marketing goes back for many years, as prior to the time of his employment with GOLDEN GUERNSEY, INC., he accepted the position as sales manager for Southern Dairies, Inc., where he worked for seven years, spending part-time in Asheville, N. C., and the balance in Atlanta, Ga.

In his work at the Washington Office, his knowledge and contacts at the National Capitol were invaluable during the regime of regulation and rules. In 1944 he was placed in charge of the GOLDEN GUERNSEY sales for the southern region, that included the South from Florida to Louisiana, and the North to the states having their own GOLDEN GUERNSEY representatives.

Mr. Johnson will now have charge of sales of GOLDEN GUERNSEY milk in all of the organized territory.

Hill Girt Pays $30,000 for "Emory"

Riegeldale Melba's Emory with Joe Copeland, herdsman, Luther Copeland, assistant herdsman, Louis McL. Merryman, Ralph W. Coarsey, manager, and Frank Battles, bull man at Riegeldale Farms, Trion, Ga.

Good Cows Are Sound Investments

By Louis McL. Merryman

IN the fall of 1936, I tried to get Arthur Galusha to consign Green Meadow Melba to the Hilltop Sale. She had just completed her record of 15342.9 lbs. of milk and 963.9 lbs. of fat, which was then and still is the world record in classes F and FF.

He refused, but shortly after, the late Benjamin D. Riegel called me at the National Dairy Show at Dallas, Tex., to tell me that he had purchased her for $8,000.

She had produced at Coronation, Coronation Melba, 12001.2 lbs. of milk and 804.5 lbs. of fat in class GG, (now dam of Coronation Memoir, 11764.4 lbs. of milk and 706.5 lbs. of fat, class GG, 15493.1 lbs. of milk and 875.5 lbs. of fat, class B, at Fairlawn; Coronation Melinda, 15121.4 lbs. of milk and 766.7 lbs. of fat, class B, on test at Sterling Farms, Inc., Stamford, Conn.; Coronation Majesty, A. R., and Coronation Melba's Majestic, herd sire at Coronation and is still breeding), and Coronation Melody dam of Pine Manor King Melody Master at Gardenville.

"Melba" was dropped October 13, 1932, and is in calf to Riegeldale Illustrious Benjamin as of May 31, 1946, due March 12, 1947. At Riegeldale she dropped Riegeldale Melba's Emory, August 20, 1937, that has 47 A. R. daughters and nine P. R. sons, with 37 daughters on test. He has just been sold to H. G. Haskell, Hill Girt Farm, Chadds Ford, Pa., for $30,000.

On April 1, 1939, she dropped Riegeldale Melba's Betsey, 11289.4 lbs. of milk and 591.6 lbs. of fat in class GG, and 11964.9 lbs. of milk and 637.7 lbs. of fat, class CC, still in the herd with one son and three daughters and one grandson and one granddaughter.

On April 7, 1940, she dropped Riegeldale Melba's Coronet, 11604.6 lbs. of milk and 595.5 lbs. of fat in class DD which sold in the April 4, 1942, Riegeldale Sale for $6,500 to Franchester Farm. She was killed a year ago by a

Riegeldale Emory's Nira, 10957.2 lbs. of milk and 517.5 lbs. of fat in G, on retest in D, out of Foremost Nira, 13790.1 lbs. of milk and 671.9 lbs. of fat in AA, by Foremost Faithful Supreme, is going to Hill Girt.

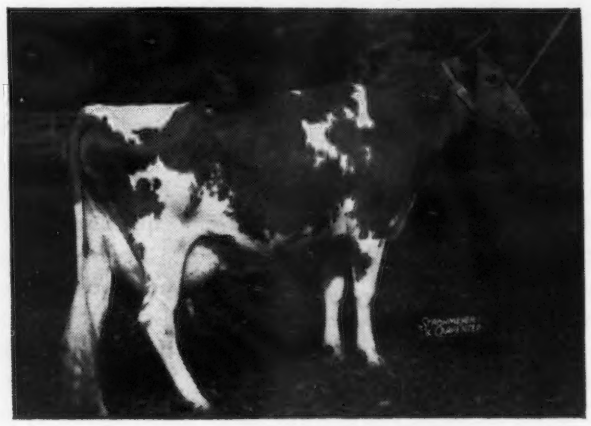

Riegeldale Emory's Betsey, 10035.0 lbs. of milk and 543.7 lbs. of fat in FF, on retest in B, a double granddaughter of Melba, whose dam, Riegeldale Melba's Betsey, has three daughters and one son in the herd by Riegeldale Emory's Conqueror.

fallen electric wire, but they have a son and a daughter.

On March 22, 1941, she dropped Riegeldale Melba's Dairymaid, 9308.9 lbs. of milk and 541.0 lbs. of fat, class GG, on test at Fairlawn, sold privately to Fairlawn at $16,000, the dam of Riegeldale Emory's Melba, sold for $5,100 to Wey Acres in the 1945 May Royal Steadfast Sale, and the grandam of Riegeldale Conqueror's Maid, sold for $4,000 in this year's Quail Roost Sale to Langvalley. She leaves in the herd, Riegeldale Emory's Dairymaid, on test, 322 days in G, 8403.5 lbs. of milk and 508.85 lbs. of fat. On March 14, 1942, she dropped Riegeldale Conqueror's Melba, 8707.7 lbs. of milk and 503.5 lbs. of fat, class GG, and she has two daughters in the herd sired by "Emory."

On March 31, 1943, she dropped Riegeldale Melba's Margaret, which sold privately to Langvalley at $6,600, where she has a fine yearling daughter and is heavy in calf to Curtiss Franchester Levity Ace that sold for $37,000.

On December 23, 1945, she dropped Riegeldale Melba's Maxim by her grandson, Riegeldale Emory's Conqueror, retained to replace his illustrious half-brother and grandsire, Riegeldale Melba's Emory, now at Hill Girt Farm, where he will be given every opportunity. Hill Girt has a lot of proved cows with high records. "Emory" is prepotent for fine heads and necks, good teat placement, closely held, well-veined udders, length of body, open ribs and level rumps.

He leaves 97 daughters and 20 cows pronounced safe in calf to his service in the herd at Riegeldale.

His son, Riegeldale Emory's Conqueror, out of Bournedale Bellona, 921.2 lbs. of fat in class A, has 28 daughters in the herd, another son, Riegeldale Emory's Maxim (Bournedale Dassel, 14049.6 lbs. of milk and 674.1 lbs. of fat in class A), has 15 daughters in the herd and 17 cows bred to him, while his sons, Riegeldale Emory's Illustrious (Riegeldale Melba's Betsy) has 12 cows bred to him, and Riegeldale Emory's Reliant (Lynbrook Anita, 17577.6 lbs. of milk and 970.1 lbs. of fat in class AA) has five cows bred to him. The latter is particularly interesting to me as the Hill Girt and Lynbrook herds are similarly bred.

With "Emory" goes Riegeldale Emory's Nira, 10957.2 lbs. of milk and 517.5 lbs. of fat in class G, on retest in class D, out of Foremost Nira that is by Foremost Faithful Supreme, in exchange for Riegeldale's choice of a bull by "Emory" out of any cow at Hill Girt Farm.

Kentucky State Fair

The Kentucky State Fair, held the week of August 25-31, moved back to its old home, the State Fair Grounds, for this year's event.

The number of cattle shown was smaller than in previous years, but the quality was exceptionally good. Ed Pruett of Red Cross Farms, Winchester; Carl Sparks, Hearthstone Farms, Princeton, and C. E. Fields, Chesterfield Farms, Owensboro, all of Kentucky, did not show this year due particularly to labor shortages. This naturally reduced materially the number of Guernseys exhibited. However, a good out-of-state herd came in, Boulder Bridge Farm of Excelsior, Minn. They won the blue in every class in which they had entries. Classes were also included for Kentucky owned cattle.

The ringside was good on show day and much interest was manifest by all those in attendance, particularly were they interested in the reasons for the placings as given by the judge.

Clark Fleming, manager of Bayville Farms, Lynhaven, Va., was the judge and did a most creditable job.

Following is the list of awards:

Bull, 3 Years and Over

1, Boulder Bridge Tribute, Boulder Bridge Farm Conpany; 2, Meredith Surveyor, R. P. Voigt; 3, Meteor's Berea Chancellor, (Ky. 1), Frank B. McAuliffe.

Bull, 2 Years and Under 3

1, Roselawn Peter, R. P. Voigt.

Bull, 18 Months and Under 2 Years

1, Pine Manor King's Messenger, (Ky. 1), Claude B. Newman; 2, Roselawn Bernard, R. P. Voigt.

Bull, 1 Year and Under 18 Months

1, Boulder Bridge Victory, Boulder Bridge Farm Company; 2, Roselawn Gregory, R. P. Voigt.

Bull Calf, 4 Months and Under 12

1, Sunny View Golden Arrow, (Ky. 1), Claude B. Newman; 2, St. Patrick of Inverness, (Ky. 2), Robert Dunham; 3, Glen Echo's Maxim Eljay, (Ky. 3), Louis J. Hollenbach, Jr.; 4, Roselawn Benedict, R. P. Voigt.

Cow, 4 Years and Over

1, Boulder Bridge Panchito, Boulder Bridge Farm Company; 2, Valley View Daisy's May Pride, (Ky. 1), Claude B. Newman; 3, Valley View Doonie, (Ky. 2), Claude B. Newman; 4, Boulder Bridge Quadrine, Boulder Bridge Farm Company; 5, Flossiann of Twin Locust, R. P. Voigt.

Cow, 3 Years and Under 4

1, Boulder Bridge Quebec, Boulder Bridge Farm Company; 2, Marjory's Ladycrest, (Ky. 1), J. C. Towery; 3, Noel Crescent Marian, R. P. Voigt; 4, Midview Majesty's Lola, (Ky. 2), Louis J. Hollenbach, Jr.; 5, Queen's Charming Champion, (Ky. 3), Claude B. Newman.

Cow, 2 Years and Under 3

1, Boulder Bridge Rosetta, Boulder Bridge Farm Company; 2, Roselawn Princess Scholastica, R. P. Voigt; 3, Sunnyview Quibbie's Lady, (Ky. 1), Claude B. Newman.

Heifer, 18 Months and Under 2 Years

1, Boulder Bridge Sylph, Boulder Bridge Farm Company; 2, Roselawn Carol Elizabeth, R. P. Voigt.

Heifer, 1 Year and Under 18 Months

1, Boulder Bridge Tanager, Boulder Bridge Farm Company; 2, Boulder Bridge Tulip, Boulder Bridge Farm Company; 3, Sunny View Carolyn, (Ky. 1), Claude B. Newman; 4, Grand View Noble Jane, (Ky. 2), Louis J. Hollenbach, Jr.; 5, Sunny View Maxim's Daisy May, (Ky. 3), Claude B. Newman.

Heifer Calf, 4 Months and Under 12

1, Boulder Bridge Tercita, Boulder Bridge Farm Company; 2, Plutocrat's Butterfat Nora, (Ky. 1), J. L. Coats; 3, Boulder Bridge Thrill, Boulder Bridge Farm Company; 4, Sunny View Bonnie Lee, (Ky. 2), Claude B. Newman; 5, Sunny View May Rose, (Ky. 3), Claude B. Newman; Kim's Maxim's Priscilla, (Ky. 4), Jack Kimbrough.

Grand Champion Bull

Boulder Bridge Tribute, Boulder Bridge Farm Company; Meteor's Berea Chancellor, (Ky.), Frank B. McAuliffe.

JUNIOR CHAMPION BULL

Sunny View Golden Arrow, (Ky.), Claude B. Newman.

RESERVE CHAMPION BULL

Boulder Bridge Victory, Boulder Bridge Farm Company.

SENIOR AND GRAND CHAMPION FEMALE

Boulder Bridge Panchito, Boulder Bridge Fam Company; Marjory's Ladycrest, (Ky.), J. C. Towery.

JUNIOR CHAMPION FEMALE

Boulder Bridge Tercita, Boulder Bridge Farm Company; Sunny View Carolyn, (Ky.), Claude B. Newman.

GET OF SIRE

1, Boulder Bridge Farm Company on get of Valleywood Valiant Hero; 2, Claude B. Newman, (Ky.1), on get of Red Cross Maxim's Merrymaker; 3, R. P. Voigt on get of Meredith Surveyor.

PRODUCE OF DAM

1, Claude B. Newman, (Ky. 1), on produce of Champion's Ultra Tillie; 2, Entry, R. P. Voigt; 3, J. C. Towery on produce of Milton's Leone's Marjory.

EXHIBITOR'S HERD

1, Boulder Bridge Farm Company; 2, R. P. Voigt; 3, Claude B. Newman, (Ky. 1).

DAIRY HERD

1, Boulder Bridge Farm Company; 2, Claude B. Newman, (Ky. 1).

COUNTY GROUP

1, Claude B. Newman, (Ky. 1).

Brockton Fair

THE Brockton Agricultural Society held the annual Fair at Brockton, Mass., the week of September 8 and Guernseys were judged on September 10.

There was a good representation of approximately 40 animals from Bristol, Essex and Norfolk Counties. Judge Rex O. LeParmentier, manager of Wethersfield Farm, Danvers, had several classes which gave him much concern before he finally decided on the placing.

This Fair previously had been judged as a D. H. I. A. Show, that is on both type and production, and this year the cattle committee prevailed upon the management to run it as a standard show. Everybody was completely satisfied with the results, and it is one step toward bringing the Brockton Fair back to its old standard where a ribbon at Brockton meant much to the recipient.

It was a fine day over head and the showing was witnessed by a large crowd, many of whom had not seen this type of a show before in Brockton for a good many years.

Argilla Zeneith, owned by R. Udell Thornton, North Dartmouth, was judged grand champion bull, and Argilla Questa, also owned by Mr. Thornton, was grand champion cow. The next day, Argilla Zeneith was judged the champion of all the bulls showing.

The exhibitors included: Gibson Farm, West Bridgewater; Norman F. Lawton, Foxboro; Meredith Farm, Topsfield; R. Udell Thornton, North Dartmouth; William H. Totman, North Easton; Mrs. William J. Totman, North Easton, and L. A. Trudeau, East Bridgewater.

Following is a list of awards:

BULL, 2 YEARS AND OVER

1, Argilla Zeneith, R. Udell Thornton; 2, Meredith Philosopher, Meredith Farm; 3, Gibson Farm Trudeau, L. A. Trudeau.

BULL, 1 YEAR AND UNDER 2

1, Entry; 2, Gibson Farm Trick, Gibson Farm; 3, Hay-Tot's Big Boy, Mrs. William J. Totman.

BULL CALF, UNDER 1 YEAR

1, Oak Knoll Frosty's Boy, Norman F. Lawton; 2, Entry; 3, Entry.

COW, 4 YEARS AND OVER

1, Argilla Questa, R. Udell Thornton; 2, Massapoag Ruthie Jane, William H. Totman; 3, Meredith Lucky Girl, Meredith Farm.

COW, 3 YEARS AND UNDER 4

1, Hay-Tot's Judy, William H. Totman.

COW, 2 YEARS AND UNDER 3

1, Hay-Tot's Martha, Mrs. William J. Totman; 2, Oak Knoll April, Norman F. Lawton; 3, Entry.

HEIFER, 1 YEAR AND UNDER 2

1, Meredith Toria, Meredith Farm; 2, Meredith Roma, Meredith Farm; 3, Entry.

HEIFER CALF, UNDER 1 YEAR

1, High Hill Zilrissa, R. Udell Thornton; 2, Entry; 3, Entry.

GRAND CHAMPION BULL

Argilla Zeneith, R. Udell Thornton.

GRAND CHAMPION FEMALE

Argilla Questa, R. Udell Thornton.

GET OF SIRE

1, Gibson Farm on get of Gayhead's His Trick; 2, Meredith Farm on get of Meredith Philosopher; 3, William H. Totman on get of Aldrich Farm Gladiator.

PRODUCE OF DAM

1, Meredith Farm on produce of Meredith Victoria; 2, Norman F. Lawton on produce of Charm's Noble Beauty; 3, R. Udell Thornton on produce of Argilla C. Animate.

DAIRY HERD

1, William H. Totman.

Kent-Sussex Fair

UNDER the sponsorship of the Delaware G. B. A., the 26th renewal of the Kent-Sussex Fair at Harrington, Del., brought out one of the best quailty Guernsey shows in the history of Delaware's only organized fair. Twelve exhibitors showed some 60 odd Guernseys. Joseph P. Broadhurst, manager of Locust Grove Farms, Westville, N. J., acted as official judge and his placings met with the approval of both the exhibitors and the large ringside.

Outstanding in the bull classes was Dr. Howard J. White's Fairlawn Peerless Emblem, an aged bull, that went on to win grand champion honors. This bull will be remembered as the first prize bull, one year and under 18 months, at the 1941 National Dairy Show in Memphis under Fairlawn colors. Wm. A. Curry's junior yearling, Kennersly's Emblem, and Dr. G. L. Timanus' bull calf, Fairlawn F. P. Joffre, were also exceedingly fine individuals.

The three-year-old cow class was probably the outstanding contest of the show, with Berkley Faithful, owned by Clarence Fraim & Daniel E. Harris, winning first and going on to be senior and grand champion. This excellent granddaughter of Mary Lilian, famed old Hill Girt tanbark champion, showed fine form to beat her old rival, John McVaugh's Betty Fort.

The junior champion female was Monterey Sonora, an exceedingly nice junior yearling daughter of Fairlawn Peerless Emblem, shown by Dr. Howard J. White. Largest class of the show was the senior yearling class with nine entries. Berkley Queen Faith, shown by Clarence Fraim & Daniel E. Harris, was the winner and teamed up with the grand champion cow to make the winning produce of dam. A close contest between Dr. Timanus' Bethany Royal Francine and Horace M. Woodward's Woodela's Princess Pansy

in the senior calf class resulted in a victory for the Timanus entry.

The get of sire class, with five entries, was won by the McVaugh herds of Hockessin on the get of McDonald Farms Fenton with Dr. White's Fairlawn Peerless Emblem get a close second.

The junior division brought out 10 Guernseys, with Sweepstake honors going to Philip Pierson of Hockessin with his three-year-old cow, Locust Lane Aggie.

The Delaware G. B. A. awarded model Guernsey cows to the champions in all three divisions of the show, and displayed Guernsey literature in their booth.

The exhibitors included: Albert T. Bailey, Hebron, Md.; William A. Curry, Queen Anne, Md.; Clarence Fraim & Daniel E. Harris, Newark; Vinal B. Kirby, Milford; Michael Lafferty, Newark; Frank McVaugh, Hockessin; McVaugh & Lenderman, Hockessin; Walter, Edith & Marvin Patterson, Newark; Dr. G. L. Timanus, Queenstown, Md.; J. Dudley Walker, Harbeson; Dr. Howard J. White, Middletown, and Horace M. Woodward, Marshallton.

Following is a list of awards:

BULL, 3 YEARS AND OVER

1, Fairlawn Peerless Emblem, Dr. Howard J. White; 2, Lily's Merry Top of Wittfiel, Vinal B. Kirby.

BULL, 2 YEARS AND UNDER 3

1, Queen Bess's Lord Delaware, McVaugh & Lenderman; 2, Woodela's Royal King, Walter, Edith and Marvin Patterson.

BULL, 18 MONTHS AND UNDER 2 YEARS

1, Honored Blue Knight, Michael Lafferty.

BULL, 1 YEAR AND UNDER 18 MONTHS

1, Kennersley's Emblem, William A. Curry; 2, Ringgold Coronet, Albert T. Bailey; 3, Berkley Ranger, J. Dudley Walker.

BULL CALF, 6 MONTHS AND UNDER 12

1, Fairlawn F. P. Joffre, Dr. G. L. Timanus; 2, Entry.

COW, 3 YEARS AND UNDER 4

1, Berkley Faithful, Clarence Fraim & Daniel E. Harris; 2, Betty Fort, Frank McVaugh; 3, Overseer's Redwing 2d's Fort, McVaugh & Lenderman.

COW, 2 YEARS AND UNDER 3

1, Berkley Queen Varinka, Clarence Fraim & Donald E. Harris; 2, Monterey Rowena, Dr. Howard J. White; 3, Tony H. M. Redwing, McVaugh & Lenderman.

HEIFER, 18 MONTHS AND UNDER 2 YEARS

1, Berkley Queen Faith, Clarence Fraim & Daniel E. Harris; 2, Entry; 3, Woodela's Princess Sunbeam, Horace M. Woodward.

HEIFER, 1 YEAR AND UNDER 18 MONTHS

1, Monterey Sonora, Dr. Howard J. White; 2, Woodela's Princess Joy, Horace M. Woodward; 3, Entry.

HEIFER CALF, 6 MONTHS AND UNDER 12

1, Bethany Royal Francine, Dr. G. L. Timanus; 2, Woodela's Princess Pansy, Horace M. Woodward; 3, Entry.

HEIFER CALF, UNDER 6 MONTHS

1, Woodela's Princess Dorothy, Horace M. Woodward; 2, Entry; 3, Entry.

SENIOR & GRAND CHAMPION BULL

Fairlawn Peerless Emblem, Dr. Howard J. White.

JUNIOR CHAMPION BULL

Fairlawn F. P. Joffre, Dr. G. L. Timanus.

SENIOR AND GRAND CHAMPION FEMALE

Berkley Faithful, Clarence Fraim & Daniel E. Harris.

JUNIOR CHAMPION FEMALE

Monterey Sonora, Dr. Howard J. White.

GET OF SIRE

1, McVaugh Herds on get of McDonald Farms Fenton; 2, Dr. Howard J. White on get of Fairlawn Peerless Emblem; 3, McVaugh Herds on get of McDonald Farms Fort.

PRODUCE OF DAM

1, Clarence Fraim & Daniel E. Harris on produce of Dimple's King's Faith; 2, McVaugh Herds on produce of Royal's Agatha; 3, Dr. Howard J. White, on produce of Nora Top Dora of Hill Girt.

AGED HERD

1, McVaugh herds.

YOUNG HERD

1, McVaugh Herds; 2, Dr. G. L. Timanus; 3, Clarence Fraim & Daniel E. Harris.

JUNIOR DAIRY SHOW

SENIOR CALF CLASS

1, Rosary's Noreen of La Grange, Steven Barczewski, Newark; 2, Entry; 3, Eden Adeline, Wallace David, Bear.

JUNIOR YEARLING CLASS

1, Snowdrop of Lagrange, Joanne Barczewski, Newark; 2, Entry.

SENIOR YEARLING CLASS

1, Woodela's Princess Rae, David Woodward.

COW, 2 YEARS AND UNDER 3

1, Locust Lane Aggie, Wilson T. Pierson.

BREED CHAMPION

Phillip Pierson.

SWEEPSTAKES OF ALL BREEDS

Phillip Pierson.

Westmoreland County Banquet

APPROXIMATELY 60 Guernsey breeders and members of their families attended the annual banquet of the Westmoreland County G. B. A. held at Sewickley Grange, near West Newton, Pa., the evening of October 16.

The local Grange ladies served a delicious meal, after which a local magician, a friend of all the Guernsey breeders in this area, put on many acts of magic and entertained the group for a half hour.

R. D. Stewart, field representative of The American Guernsey Cattle Club, stressed the importance of keeping accurate records, selection of herd sires from cows with high production and good type, and explained the classification program. Colored pictures were shown, depicting various activities of The American Guernsey Cattle Club and picturing by graphs and illustrations the outstanding growth Guernseys have made in the past 25 years.

D. W. Robertson of Belle Vernon, Pa., president of the County Association, presided; Ernest B. Albright, West Newton, secretary, helped W. L. Treager, county agent, make arrangements for the meeting. Mr. Treager mailed out very attractive notices to all Guernsey breeders and he and his office have always given their wholehearted cooperation. It was unfortunate that he and Mr. Stewart had a misunderstanding as to meeting before the banquet, and as a result Mr. Treager did not attend.

Francis Fulton, field secretary of the G. B. A. in western Pennsylvania, was on hand to discuss GOLDEN GUERNSEY production with the breeders, as well as the next consignment sale.

There is much Guernsey activity in this county and a large majority of the herds, which have in the past been predominantly grades, are rapidly changing to all pure breds. More A. R. testing is being done and in general these young progressive breeders are following a constructive program and as a result many fine herds can be expected to develop in this county in the near future.

Illinois Parish Show

THE first annual Guernsey Parish show, held at the Church Camp Ground, Murphysboro, Ill., brought out a fine display of Guernseys owned by Southern Illinois breeders. The grand champion of the show was a three-year-old heifer exhibited by Tony A. Van Cloostere, Vergennes.

Forty-two head of cattle were at the show exhibited by 10 breeders. The following from Jackson County took part in the show: Querheim and Wilson, Tony Van Cloostere, Robert Moore, Henry Strothman, F. W. Dietz and W. R. Yonce.

J. G. Cash, University of Illinois Dairy Extension Specialist, acted as official judge of the show. Vocational agricultural students from Murphysboro and Campbell Hill had an opportunity, along with other interested breeders, to take part in the judging.

The officers of the District are: Tony A. Van Cloostere, Vergennes, president; Melvin Hartman, Red Bud, vice-president, and C. R. Bullock, Buncombe, secretary.

Central Washington Fair

SHADES of the great old Washington State Fair were evident at this year's Central Washington Fair in Yakima, as all possible exhibit space was crowded except in some of the livestock barns and crowds exceeded all former records.

Guernsey breeders exhibited to make a nice show. They were: Lyle Brown, of Freewater, Ore.; Everett Russell, Zillah; R. H. Bidstrup, Wapato; Meeker Bros., Sunnyside; C. A. Winters, Wapato; Miss Lucy Scudder, and Dr. J. F. Scott of Yakima, showing single entries, all of Washington.

R. H. "Bob" Bidstrup took seven firsts on seven head, including grand champion and best uddered cow honors on Daisy Belle Judy, with a record of 11014.1 lbs. of milk and 510.5 lbs. of fat in class A, 2x milking; reserve championship on Oregon's Reddy, with a record of 561.0 lbs. of fat in class D, 2x milking; the grand champion bull ribbon on Chicona Nicia and junior champion female honors on Valmere Supreme Sapphire.

Everett Russell took firsts on his two-year-old, senior yearling, produce of dam, and get of sire.

Highlight of the show was an auction of heifer calves consigned by Everett Russell, R. H. Bidstrup, C. A. Winters, Miss Lucy Scudder and Dr. J. F. Scott. This was a 4-H and FFA promotional sale with all bidding limited to boys and girls under 21. The five heifers sold for an average of $136, and the breeders were well pleased, inasmuch as every calf went to outstanding club members who needed heifers at a reasonable figure.

Next year a larger and more publicized sale is planned.

Lancaster Guernsey Show

IVADALE'S LUCKY'S JEAN ANN, a senior calf, bred and owned by E. B. Haney's Ivadale Farms, was junior and grand champion female at the Lancaster County, S. C., Fair October 21-26. Her half-sister, Ivadale's Lucky's Christine, was senior champion female, and their sire, Sunshine's Lucky Ensign, also owned by Ivadale, was senior and grand champion bull. The junior champion bull was Hollibright's Sequel Cavalier, owned by Edward Glenn.

In the 4-H Club show, Carl W. Hance won the junior and grand championship with his senior yearling heifer, Sunshine's Lucky Myrtle. R. Jackie Hunter showed the senior champion cow, Beauty's Last of Beaver Creek, and the junior and grand champion bull, Stroudcrest Lucky Commander.

This show was the first held by the Lancaster breeders, who recently organized themselves into the Lancaster County Guernsey Cattle Club, with E. B. Haney as president, J. E. Nisbet, vice-president, and assistant county agent T. B. Lee, secretary-treasurer. Six directors were elected as follows: E. B. Funderburk, B. T. McNeely, Clyde H. Robertson, S. R. Funderburk, Harold Funderburk and R. B. Culp.

The county cattle club plans to work in cooperation with the County 4-H Dairy Calf Club which was organized in 1945, and held its first show that fall with nine members showing nine calves. This year 11 members showed 13 calves.

C. G. Cushman and C. H. Lomas, Clemson Extension dairymen, who did the judging, expressed themselves as being greatly pleased with the organization of the club and with the show. They stated that the quality of the cattle was good and that they were presented in a commendable manner.

T. B. LEE, Asst. County Agent

To Build Memorial

A. B. SLAGLE, a prominent Guernsey breeder in Franklin, N. C., has arranged to build a memorial for his son Charles, who was recently killed on the farm. Charles was co-partner with his father and served with the Army overseas. He was Commander of the local American Legion Post and took a very active part in community affairs, particularly boy's work.

Mr. Slagle has arranged to build a prominent stone building, 30 x 50, as a Scout House and Community building. The construction will be made of native stone and is already underway. It will be situated on a beautiful wooded hill in Franklin, N. C.

Penicillin for Calf Pneumonia

LATE fall and winter outbreaks of enzootic pneumonia in calves three to 12 weeks old, causes such widespread loss that the recommended use of penicillin by Schwarte & Biester of Iowa State College, as recently published, affords encouragement. They say that penicillin has been successfully used for this purpose and that is is important to begin treatments as soon as symptons are observed, and also to give adequate initial doses. From economical standpoints, of course, the present cost of the drug, if frequently administered, may limit its immediate use, but future reduced prices may bring it within reach of the stockmen.

Applicants for Membership

THE following Guernsey breeders have applied for membership in The American Guernsey Cattle Club:

ALABAMA: C. N. Carraway, Birmingham, recommended by Newman Cheek; S. Ross Smith, Trussville, recommended by Newman Creek.

OREGON: H. R. Maas, Myrtle Point, recommended by R. W. & C. B. Mattson.

PENNSYLVANIA: Harry W. Blessing, Wrightsville, recommended by C. Allen May.

New York Field Days

Clinton County

APPROXIMATELY 50 dairymen attended the Clinton County Guernsey Field Day at the farm of Mrs. Seba M. Lewis and Sons Farm, Morrisonville, N. Y., on July 23. The program, in charge of John A. Sims, breed field representative of the State Guernsey Association, included a discussion and demonstration of herd type classification, a judging contest with four classes of cows and heifers, and inspection of the herd.

After opening the program with a brief explanation of the type classification program, Mr. Sims introduced the official judge for the day, Dr. A. A. Spielman, of the Animal Husbandry Department at Cornell University, Ithaca. Dr. Spielman gave an excellent explanation of the value of classification in selecting cows with the proper conformation to stand up and produce well through a period of years, pointing out the relationship of different parts of the cow's body to her probable ability to do this. Four cows were then rated by Dr. Spielman, using the "break-down system." Storm King's C. Maiden topped the aged cow class in the judging contest.

Judging contest winners were: Senior Division, Thomas McBride, Plattsburg; junior division, Richard Earl, a 4-H member from West Chazy. Each received a model Guernsey cow, compliments of the New York State Guernsey Association. Other high scoring 4-Hers were Roger Turner, Schuyler Falls; Wayne Deno and Wendell Tretault, West Chazy. High scores in the senior division included Donald Sanger, Morrisonville; Walter Johnson, Chazy; H. B. Brelia, Plattsburg; L. J. Deno, West Chazy, and Ralph Bradley, Plattsburg.

Lending valuable assistance in arrangements was George Allen, Clinton County 4-H Club Agent, who along with his office assistants also assisted at the field day by grading the placings in the judging contest. E. L. Bell, Clinton County Agent, also gave valuable assistance with publicity.

M. B. Abbott, Milk Marketing Representative for the New York State Guernsey Breeders Coop. assisted with the program. E. J. Roach, manager of Plattsburg Dairy, GOLDEN GUERNSEY Distributor in that city, provided GOLDEN GUERNSEY and chocolate milk.

Dutchess County

A group of 150 persons assembled at Foremost Guernsey Association, Inc., Hopewell Junction, N. Y., for the Field Day sponsored by the Dutchess County G. B. A. on July 25. The Hepburns, Bill, Sr., and Bill Jr., had everything in tip top shape.

Directing the activities and keeping things moving along was R. D. Stewart, Field Representative of The American Guernsey Cattle Club, who introduced the official judges of the day, Drs. A. A. Spielman and W. J. Linn, of Cornell University.

The judging contest got under way with one class of aged cows being judged before lunch. During the lunch hour, Mr. Stewart introduced the president of the Dutchess County Association, Larry Tessier, manager of Hagan Farms, Poughkeepsie, who made a few appropriate remarks and introduced Mr. Fraleigh, Secretary-Treasurer of the Association.

Others whose assistance and cooperation helped make the event successful were Mr. Shepherd, County Agent, and Mr. Tozier, 4-H Club Agent. John A. Sims, State Breed Field-man, talked briefly on the State Breed program and assisted with the day's activities along with M. B. Abbott, State Milk Marketing Representative of the New York State Guernsey Breeder's Coop., Inc. Also present, along with some Connecticut Guernsey men, was Lucius P. Nanning, GOLDEN GUERNSEY representative.

Excellent box lunches for those coming from a distance, as well as delicious Guernsey milk in abundance for everyone present, were provided by the management at Foremost Guernsey Association.

In the afternoon three more classes of females were judged. The cattle presented in these classes further emphasized the fine quality of the Guernseys being bred at Foremost. In the Adult division, first place was taken by Dick Merritt, manager of Pharos Farm, Simsbury, Conn; second, Henry Folger, Copake, N. Y., and third, E. Auld. In the junior division, first went to Elizabeth Merryman, youngest daughter of Louis McL. Merryman; second, Monroe Fraleigh, Red Hook, and third David Fish, Salt Point. A model Guernsey cow was awarded the first place winner in each case, with Guernsey books to second and third place winners.

In the yearling heifer class, George M. White of Gayhead Guernsey Farm, Coxsackie, was called upon to make the official placing and he did the job in his usual capable manner. This particular class was made up of daughters of Foremost Royal Valor, A. R. Mr. White has always been one of the wheelhorses in the Dutchess Association.

J. C. Penney, founder and head of Foremost Guernseys, was present during the afternoon to watch the judging contest and visit with those present.

A tour of the barns, with the Hepburns explaining the pedigrees and records on the test cows, herd sires, etc., wound up the day's activities.

Tarbell Field Day

The Field Day at Tarbell Guernsey Farms, Smithville Flats, N. Y., on Saturday, July 27, attracted breeders from nearby as well as from more widely scattered points of the state, with upwards of 150 present. Mrs. A. K. Wightman, Tarbell Farms manager, Otis Wightman, the herdsman, and Swift Tarbell had done a fine job in preparing for the event. The visitors were registered as they arrived, and a card with name and address was pinned on each visitor.

Robert D. Stewart, field representative, opened the program with remarks on herd type classification and introduced the official judge, Dr. A. A.

Spielman of the Animal Husbandry Department at Cornell University. Three daughters of Foremost Peacemaker, A. R., were used in demonstrating type classification. Following this part of the program, the judging contest started with a class of aged cows, all sired by May Royal's Holliston, A. R., a former herd sire at Tarbell. Placing first in this class was Tarbell Farms Royal Lilac, 14555.6 lbs. of milk and 809.2 lbs. of fat in class DD, followed by Tarbell Farms Royal Veronica, 15008.9 lbs. of milk and 855.7 lbs. of fat in class DD, both demonstrating the top production existing at Tarbell Farms.

When this class was finished everyone enjoyed a picnic lunch, with ample milk and coffee supplied by the farm. Tarbell Farms produce certified Guernsey milk for the New York City Market, being one of the very few certified milk producing farms in the whole county. Topping off the meal was plenty of ice cream and a huge white cake inscribed with "TARBELL GUERNSEY FARMS" and the dates of 1916-1946, generouly supplied by Mr. Tarbell.

Among those introduced during the lunch hour, was Dr. Udahl, veterinarian, who has been in charge of the health program at the farm since its early days, who made some interesting remarks on the health phases of herd management.

Some of the herd sires were led out for the crowd to see, and of particular notice among these was Foremost Peacemaker, still in active service at nearly 13 years of age and looking much younger. "Peacemaker" already has 92 A. R. daughters with many more younger ones coming along and being tested as they freshen. Six of his first calf daughters made up the next class for the judging contest. Another class of first and second calf heifers included daughters of Antietam Bright Lad, Tarbell Farms Noble Leader, and Tarbell Farms Peerless Royal.

The continuous testing program being followed at the Tarbell Farms and the outstanding production of their cows year after year under certified milk conditions is certainly to be commended, and attests to the capable management of Mrs. Wightman.

Judging contest winners in the Men's Division were First (tie) Paul Tuttle, winning a show blanket given by Tarbell Guernsey Farms, and Lynn Wylie, winning a model Guernsey cow; second, (tie) Leon Randall, winning a show halter given by Tarbell Guernsey Farms, and H. S. Crumb, awarded the book "Heredity in Dairy Cattle"; third, Stanley Murphy, awarded the book "GOLDEN GUERNSEY". Women's Division: First, Mrs. M. B. Abbott; second, Mrs. E. M. Crampton. Junior Division: All the prizes in this class were taken by the Smith family of 4-H ers. Mr. Tarbell also provided generous prizes to the junior judges. Junior winners were: First, Leon Smith, Jr.; second, Burr Smith; third, Leona Smith, and fourth, Frank Smith.

Wyoming County

The recently organized Wyoming County G. B. A. staged a very successful Field Day on August 17 at the Blue Vista Farm, owned by Larue T. Hull, Castile, N. Y. Some 75 interested Guernsey folk attended the event.

Clarence D. Tallman, president of the Wyoming Association, opened the program with a few brief remarks, and then introduced J. B. Ketcham, Wyoming County Agent, who gave a most interesting talk, explaining the breeding program and the D. H. I. A. records being made by Mr. Hull's herd. Three females, all with excellent D. H. I. A. records and representing three generations, descended from the original foundation cow, Taberette of Blue Vista, were exhibited and discussed to demonstrate the production possible through using good sires on a strong producing female line. The Blue Vista herd averages in D. H. I. A. for the past two years have been 8634 lbs. of milk and 410 lbs. of fat in 1945 and 9341 lbs. of milk and 460 lbs. of fat completed in 1946. The sire in use at present is Elmwood Farms' Royal Actor, by Tarbell Farms Royal Maestro, a proved sire, and out of Prince Anne's Anita whose five records average 10519 lbs. of milk and 546 lbs. of fat. Mr. Hull is a member of a bull proving association along with Leon Martin, Ralph Fuller and Lloyd Wyant, and these men have been doing an outstanding job in developing the sires they have owned during the past few years.

Prof. Carter, of the Cornell University Extension Service, was present for the event and was called upon by Mr. Ketcham for a few remarks.

John Sims, State Guernsey field-man conducted the judging contest, with one of cows and two classes of heifers being placed by the contestants, which included nearly all those present.

Following lunch, Mr. Tallman explained membership in the Wyoming Association and invited those present who were not members to join.

Fred Embury then explained the project being worked out by the Association in making up a map locating all Wyoming County G. B. A. members, which will be reduced to letter size when completed and can be used by members when answering correspondence, or possibly a letterhead will be made up using the map on the back.

Each member was asked to bring a yearling heifer to the show, and 14 head were entered. The directors and members had cooperated fully in putting on the entire event, and Mr. Embury had lined up the heifer entries with the assistance of the other directors and Harold Sweet, Wyoming County 4-H Club Agent.

Heifers were divided into a senior group and were paraded before K. C. Sly, who was official judge for both the heifer show and the judging contest.

Winners in the junior class were: First, Blue Vista Farm on Wilhemina Lois of Blue Vista; second, Carlisle E. Graves on a daughter of Superb of Chapman Homestead; third, Mrs. Mamie Johnson on Oatka Hills Iris; fourth, Leon Martin on a daughter of Elmwood Farms Royal Actor.

In the senior class, first went to F. B. Embury on Larch Hollow Annabel; second, R. B. Titus and Sons on Wyoming Guernsey Rea; third, Calvin DeGolyer on Irene of Wolfe Creek; fourth, Ronald Wetherwax on Dutchess of Blue Vista. Championship of the show went to Mr. Hull's first place junior winner, Wilhemina Lois of Blue Vista.

Other exhibitors were: Henry Nichols, Mr. and Mrs. Elmer Bagg, Dr. C. F. Mignin, Ernest Bradley, Merton Wyant and Ralph Fuller.

Following the judging, Mr. Sly gave an interesting talk on fitting,

showing and testing, and answered questions on various phases of herd management.

Judging contest winners were: Senior Division, first, Ralph Fuller, Castile; second, Colson Titus, Wyoming. Junior Division, first, Bob Williams, Delavan; second, Jimmy Nichols, Arcade.

Officers and directors of the Wyoming County G. B. A. are: President, C. D. Tallman; vice-president, C. E. Graves, and secretary-treasurer, Homer S. Titus. Directors are Dr. C. F. Mignin, F. B. Embury and R. W. French.

Cayuga County

With good weather keeping many breeders at home with farm work, the Cayuga County Guernsey Breeders' Club held a picnic and field day on August 21 at Greystone Farm, Auburn, N. Y., with owners, Lloyd S. Riford and T. M. Staples as hosts. Nothing had been left undone by the Greystone force in making preparation for the event. A large tent had been put up in case of rain, and served as a convenient spot for the picnic lunch and the meeting which followed.

The forenoon was taken up with a demonstration of type classification and the judging contest, made up of three classes of animals. R. D. Wilson, manager of Crocker Farms, Cortland, was the official judge and was introduced after a brief discussion of the type classification program by John Sims, State Guernsey field-man, who was in charge of the morning program. Mr. Wilson did an excellent job in placing the classes and in giving his reasons for each placing.

A book on "Judging Dairy Cattle," by Harrison, Strohmeyer and Carpenter, was presented by the Beacon Milling Company of Cayuga, to the three high individuals in both the junior and senior divisions, and two model Guernsey cows and four books were provided by the New York State Guernsey Breeders' Coop., Inc., as prizes.

Senior Division: A tie between Ray Alexander, Union Springs, Otto Post, Scipio Center, and Harold Meaker, Memphis, gave the three prize winners in the senior division of the judging contest. Dr. K. L. Turk of Cornell University also placed tops in this group, but declined a prize.

Junior Division: John Sly, Cortland, and Bill Hughes, Skaneateles, tied for first in the junior division with Harry Russell placing second. S. L. Lockwood, Union Springs, treasurer of the Cayuga Guernsey Club, made the presentation of awards, assisted by John Sims.

The afternoon program, following an ample picnic lunch topped off with ice cream supplied by the hosts, was, of course, highlighted by an address by Karl Musser, Secretary of The American Guernsey Cattle Club. After a few words of welcome by Lloyd Riford, Mr. Musser was introduced. He gave a most enlightening report on activities of The American Guernsey Cattle Club and gave those present an excellent outline of the progress of Guernseys throughout the country, bringing into focus the importance of correlating the breed and milk programs in bringing about Guernsey advancement.

Following Mr. Musser's splendid talk, Dr. K. L. Turk, Head of the Animal Husbandry Department at Cornell University, was introduced by Howard Slayton, and made some brief remarks. Also attending the field day was Prof. R. A. Albrectsen, of the Cornell University Extension Service. W. J. Klotzbach, assistant Cayuga County Agent, assisted the state Guernsey office in getting out notices of the field day, and was present for the event to lend any assistance possible with the day's activities.

The assistance of Maynard B. Abbott, Milk Marketing field-man with the New York State Guernsey Breeders' Coop., Inc., and Paul Newman of Beacon Milling Company, in compiling the scores in the judging contest, is also acknowledged.

Since this was the last field day for this season, the State Guernsey Association expressed its appreciation to the dairy staff at Cornell University and to all the county extension workers for their fine cooperation and assistance, which helped to make the series of summer field days and other Guernsey activities successful.

Officers and directors of the Cayuga County Guernsey Breeders' Club are: President, F. Howard Slayton, Port Byron; vice-president, Wm. M. Emerson, Auburn; secretary, T. M. Staples, Auburn, and treasurer, S. L. Lockwood, Union Springs. Directors include Ralph Mosher, Union Springs, and Edwin Harris, Locke.

Pennsylvania Field Days

York

The York County Field Day was held on August 6 at the farm of Robert Myers, York. George W. Snyder, manager of Coldsprings Farm, St. Johns, acted as official judge. Mr. Snyder, together with R. D. Stewart, field representative of The American Guernsey Cattle Club, started off the program giving a type classification demonstration on three of the animals. Much interest was shown in the work.

Following the lunch, which was served by Mr. Myers, a judging contest was held. This was somewhat hampered by a steady downpour of rain and the judging was held in a wagon shed, although it was difficult to accommodate the crowd.

Winners in the senior division were Harvey Dreibelbis, Pine Grove, first, and A. M. Kennel, Honey Brook, second. Robert Kilgore, Woodbine, was first in the junior division with Robert Potts, Pine Grove, second.

Central

The Central Pennsylvania Association had their field day at the farm of Levi Sollenberger, Curryville. The program was similar to the one in York County except in the absence of George Snyder, R. D. Stewart conducted the type demonstration and acted as official judge.

Of particular interest was the unofficial type classification of a 14-year-old cow, showing outstanding dairy

type. She had six consecutive records which average over 536 lbs. of fat in C. T. A.

The business meeting conducted after lunch resulted in the following election of officers for 1946: L. K. Sollenberger, Curryville, reelected president; D. A. Morrow, Tyrone, vice-president; John Burkett, Tyrone, reelected treasurer, and H. C. McWilliams, Ebensburg, reelected secretary.

The winner in the judging contest, senior division, was Joseph Barefoot, Allenbach, with four tied for second, H. C. McWilliams, Galen Metzger, Byron Sollenberger and Galen Furry. First in the junior division was Ruth Sollenberger with Jim Barefoot, second.

H. J. Hamill, county agent from Blair County, who was recently discharged from the army, gave an interesting talk on his observations on agriculture in Europe.

Lancaster

One of the largest crowds ever to attend the Lancaster Field Day enjoyed the get-together at the farm of Jim Hastings, Kirkwood, with ideal weather conditions. George Snyder again was the official judge working with R. D. Stewart on the type demonstration.

The judging contest was in charge of W. B. Renchler, Vocational Agricultural teacher of the West Lampeter High School, in which 60 adults and 42 juniors took part in the contest.

Credit must be given to the vocational teachers in their work as instructors in judging, for practically all of the winners in each class were vocational students who won with exceptionally high scores.

High in the calf class was John Breneman, tied with John Graybill. In the heifer class, Roy Shultz was the winner, receiving a pen and pencil set, and high in the cow class was Charles Stone, who received a milk scale.

High scorer in both senior and junior divisions was Robert Hess, who received a $25 saving's bond. Earl Groff, in second place, won a wrist watch, with Howard Wickersham, third.

The afternoon program was continued by President H. E. Roper, who introduced guests from out of the county. Short talks were also given by President Wm. A. Frew, Wm. H. Juzi, and Lloyd Eyler of the State Association. An inspiring address was given by Dr. D. L. Diemesderfer, president of Millersville State Teachers College.

The Vocational Calf Award was explained by Mr. Roper and names were drawn to be contacted for the donation of the calf. Three names were chosen, in case one or the other would not be in a position to furnish the calf desired. First choice will be from J. Ernest Mast, Lancaster, then Clair Witmer, Willow Street, or Norwood Farms, Quarryville.

Western Pennsylvania

The Western Pennsylvania G. B. A. met at Triumphant Farms, Belle Vernon, Kuma Brothers, owners, for their field day held on August 15. Active interest was shown in the type classification demonstration given by Wm. Juzi, field secretary of the State Association.

In the ladies' division of the judging contest, Jane Stewart, Belle Vernon, was first, and Mrs. Paul Lewis, Washington, second. In the men's division, winners were Wm. Stoneman, Belle Vernon, first, and Harry Hank, Monongahela, second. Junior honors were captured by Lynn Hamilton, Washington, with second to Glen Way Griffin, Coraopolis.

Aside from showing a splendid Guernsey herd to the visitors, the Kuma Brothers demonstrated their mechanical manure conveyor with which they can clean the barn in 10 minutes. Considerable interest was also shown in some of the crops experimentally treated with DDT. A tremendous difference in the size and conditions of the crops where this insecticide had been used, could be seen. Triumphant Farms GOLDEN GUERNSEY milk is delivered by the Kuma Brothers to Belle Vernon and surrounding communities. In the last few years they have built up a remarkable business.

Bradford

Bradford County G. B. A. met at the farm of Wilbur Wright, Canton, on August 20 for their annual field day. While Bradford County has only 25 members in the Association, there were 36 contestants in the contest. In the ladies' judging contest, first honors went to Mrs. K. G. Shelley, Forksville, and second to Mrs. Lorene Hawthorne, Canton. The men's division winners were Ernest Wood, Milan, first, and Charles Wright, Canton, second. Junior honors went to Dean Arnold, Towanda, with Charles Brackman, Canton, second.

Tioga

The Tioga G. B. A. met at the farm of D. R. Butler, Knoxville. Milton Butler, son, brought some of his own cattle to the farm which were used in the type classification demonstration and judging contest.

Winners of the contest were: First place, Wilbur Wright, Canton; second Ernest Close, Lawrenceville; third, Jerry Smith, Lawrenceville, a six-year-old contestant, and fourth, D. R. Butler, Knoxville.

While Mr. Butler's herd is small, it certainly does not lack quality.

Franklin

Franklin, Adams and Cumberland Counties had their field day at the farm of Ben Welty of Waynesboro on August 22. Some very nice classes were judged. The breeding of Langwater Vagabond, through some of his daughters and sons, is strongly represented in Mr. Welty's herd.

James Taylor and Herb Gilman, both of the State Department, represented State College. R. D. Stewart and Mr. Taylor placed the classes. The winners were as follows: C. Allan May, York, first, and Wm. G. Stuff, Mercersburg, second.

Chester

The Chester County field day, held at Applebrook Farm, owned by Charles P. O'Connor, who last year moved his herd to Pennsylvania from Maryland, introduced the herd to a large number of visitors. Between 300 and 400 people enjoyed the buffet luncheon furnished by the host.

The judging was held under a tent and the cattle were presented in fine condition under the able management of Donald Brown. The classes were listed in an attractive folder explaining the breeding and records of the animals.

Much comment was heard on the Coronation Potentate daughters. Visitors came from far and near with many from New York, New Jersey, Maryland and Delaware.

Guy Harmon, Blakeford Farms, Queenstown, Md., was the classifier and official judge.

Whatcom County Field Day

FROM Whatcom and Skagit Counties and Canada, approximately 150 people attended the Guernsey field day held at the Bob Tiplin and Fircrest Farms, Inc., Lynden, Wash. Six sets of judges were selected at each farm to act as official judges to check on the others. After every set of judges had given their reasons for the placement of the animals, Elmer Meadows, field-man for The American Guernsey Cattle Club, and M. B. Nichols, State Extension Dairyman, State College of Washington, placed the cattle.

Only one group of animals was judged at the Tiplin Farm, but considerable time was devoted to explaining the unification of the judging school held at Portland by Elmer Meadows and M. B. Nichols. After the judging was completed, the nine-year-old cow, Dolly's Doll of Grandview, sired by Western Glow Buttermaker, was brought out for observation.

From the Tiplin Farm the tour proceeded to Fircrest Farms where a picnic lunch was held under a beautiful row of Douglas Fir trees. Sixty-four years ago, a pioneer of Whatcom County planted this row of trees at a time when trees were considered a detriment and hindrance to the development of the county. Years later, under the spreading boughs of the gorgeous fir trees, more than 100 hungry Guernsey people ate lunch and discussed Guernsey problems.

At this farm, five classes of animals were judged during the afternoon. One of the highlights was the opportunity of seeing Fircrest Pauline and four of her progeny. "Pauline" is of the highest type breeding and also has some outstanding production records. As a five-year-old she produced 891.0 pounds of fat in class A and 715.9 pounds of butter fat as a twelve-year-old in class AA (pending). Pauline's ten-year-old daughter, Fircrest Angelina, has recently finished a 365-day record of 744.6 pounds of fat, AA (pending). Fircrest Paula Con, another daughter of "Pauline," and Fircrest Atom, a young bull at the farm, sired by Argilla Conquest and from "Pauline," were also shown. Fircrest Angie Conquest, a daughter of "Angelina," was the fifth member of this family to be shown.

Jim Ferguson of Ferndale, president of the Whatcom County Guernsey Club, introduced the guests and thanked the visitors, especially those from Canada, for attending.

L. N. FREIMANN
County Agent

Stanislaus County Field Day

ONCE again the Stanislaus County Guernsey breeders held a successful show at Broad Brook Park in Modesto, Calif. Fifteen breeders of this county exhibited 56 head of their best pure breds. The show was judged by C. W. Robinson, a former field-man for The American Guernsey Cattle Club and now manager of Happyholme Farms, Lodi. Mr. Robinson did a magnificent job and the exhibitors were well pleased with his placings. The arrangements for the show were made by Forrest Harris, Jr., Modesto, and he is to be congratulated on his fine job.

In the bull classes, L. DeWitt showed his senior calf, Mad River Farms Louie, to junior championship but was defeated for grand championship by the senior champion, Gayoso Coronation Peer, a smooth, two-year-old, that has won several purple ribbons this year on the fair circuit where he was shown by his owners, the Wallin Brothers, Turlock.

In the female classes the junior championship was placed on the first prize junior yearling, Foremost Canadian's Dreamer, exhibited by E. Gilland. Mr. Gilland is a newcomer to the county, having purchased a small ranch near Modesto where he has shipped some 25 head from his Berryland Fruit and Guernsey herd in Canada. Mr. Gilland exhibited only two head but won blue ribbons on both. Besides the junior championship he won the two-year-old heifer class on a well-blended heifer, Steadfast Canadian Tillie, which won the trophy presented by the Stanislaus Implement Company for the best two-year-old heifer, bred by exhibitor. The senior and grand champion female was the great old cow, Patsy of El Verano, exhibited by J. E. Haine, Ceres. "Patsy" has won numerous championship ribbons in her 10 years of exhibition. She undoubtedly is an outstanding individual and will be watched carefully at the Grand National Show at San Francisco.

One of the outstanding classes was the Get of Sire class, which had five entries and certainly showed the improvement in type made in the past few years by the breeders of this section.

It was announced at the show by Victor Gray, field-man for The American Guernsey Cattle Club, that the California Guernsey Cattle Club, Inc., would present trophies for the grand champion bull and female of the show.

The exhibitors included: Jess Ayres and Ayres Bros., Denair; Don R. Breazeale and William Breazeale & Son, Modesto; Charles Crivelli, Jr., Ceres; L. DeWitt, Crows Landing; J. E. Haine, Ceres; Forrest Harris, Jr.,

Fircrest Pauline and four of her progeny that were paraded at the Whatcom County Field Day.

Modesto; Muscio Brothers, Oakdale; W. S. Tillson, Modesto, and Wallin Brothers, Turlock.

Following is the list of awards:

BULL CALF, UNDER 6 MONTHS

1, Entry; 2, Entry; 3, Bo Peep's King David, William Breazeale & Sons.

BULL CALF, 6 MONTHS AND UNDER 12

1, Mad River Farms Louie, L. DeWitt; 2, Tuolumne Acres Supreme, Wallin Brothers; 3, Entry.

BULL, 1 YEAR AND UNDER 18 MONTHS

1, Royal Holly of Golden Glow, J. E. Haine; 2, Bopeep's Defiance, Donald R. Breazeale.

BULL, 18 MONTHS AND UNDER 2 YEARS

1, Idora Masterpiece, Forrest Harris, Jr.

BULL, 2 YEARS AND UNDER 3

1, Gayoso Coronation Peer, Wallin Brothers; 2, Muscio Langworth Ambler, Muscio Brothers.

HEIFER CALF, UNDER 6 MONTHS

1, Entry; 2, Cooper Oaks Devotion, Muscio Brothers; 3, Cleopathria's Hilda, William Breazeale & Sons.

HEIFER CALF, 6 MONTHS AND UNDER 12

1, Marla of Golden Glow, J. E. Haine; 2, Novelle of Lehmar, Jess Ayres; 3, Rozelle of Lehmar, Jess Ayres.

HEIFER, 1 YEAR AND UNDER 18 MONTHS

1, Foremost Canadian's Dreamer, E. Gilland; 2, Entry; 3, Gold Dust Patsy of Golden Glow, J. E. Haine.

HEIFER, 18 MONTHS AND UNDER 2 YEARS

1, Honey Lad's Lassie, Jess Ayres; 2, Circle L. Beau's Valentine, Jess Ayres; 3, Circle L. Beau's Anne, Wallin Brothers.

COW, 2 YEARS AND UNDER 3

1, Steadfast Canadian Tillie, E. Gilland; 2, Gayoso L. Memory, W. S. Tillson; 3, Palmer's Doon, J. E. Haine.

COW, 3 YEARS AND UNDER 4

1, Adrian's Camelia Blossom, Wallin Brothers.

COW, 4 YEARS AND UNDER 5

1, Adora's Beauty of Golden Glow, J. E. Haine.

COW, 5 YEARS AND OVER

1, Patsy of El Verano, J. E. Haine; 2, Coqueta of El Verano, William Breazeale & Sons; 3, Doreen of Golden Glow, J. E. Haine.

SENIOR AND GRAND CHAMPION BULL

Gayoso Coronation Peer, Wallin Brothers.

JUNIOR CHAMPION BULL

Mad River Farms Louie, L. DeWitt.

SENIOR AND GRAND CHAMPION FEMALE

Patsy of El Verano, J. E. Haine.

JUNIOR CHAMPION FEMALE

Foremost Canadian's Dreamer, E. Gilland.

GET OF SIRE

1, Charles Crivelli, Jr., on get of Flying Horse Amy's Corporal; 2, J. E. Haine on get of Holly of Golden Glow; 3, Jess Ayres on get of Holmwood's Honeylad.

PRODUCE OF DAM

1, J. E. Haine; 2, Ayres Brothers; 3, Jess Ayres.

DAIRY HERD

1, J. E. Haine; 2, William Breazeale & Sons.

AGED HERD

1, Wallin Brothers.

YOUNG HERD

1, J. E. Haine; 2, Jess Ayres; 3, Muscio Brothers.

CALF HERD

1, William Breazeale & Sons.

Bloomsburg, Pa., Fair

At the 92nd Annual Bloomsburg, Pa., Fair, the Guernsey show outclassed that of all other dairy breeds. Guernseys were judged by Rex O. LeParmentier, Wethersfield, Danvers, Mass. Nearly 100 head of Guernseys were paraded before the judge. The show was of excellent quality, with local Guernsey cattle making up the greater part of the animals exhibited.

The senior and grand champion bull, McDonald Farms Gallant, was shown by Robert Y. Moffat, Grayce Farms, as was the junior champion bull, Grayce Farms First Man. The senior and grand champion female award went to Polly of Beaver Dam, a three-year-old, shown and owned by Alvin Sutliff. The junior champion award was made to a calf, Calder Farm Modesty, owned and shown by Mara Lee Yost, a 4-H calf club entry.

Polly of Beaver Dam, senior and grand champion female at the Bloomsburg Fair, owned by Alvin Sutliff, Benton.

Left: Grayce Farms First Man, junior champion bull, owned by Robert Y. Moffat, Dalton. Right: McDonald Farms Gallant, senior and grand champion bull, owned by Robert Y. Moffat.

The exhibitors included: Robert Y. Moffat, Dalton; R. Alfred Neiley, Wysox; Earnest Roberts & Sons, Orangeville; Naoma Roberts, Orangeville; Milford L. Rovenolt, Turbotville; Alvin Sutliff, Benton; Mara Lee Yost, Benton; Nevin D. Yost & Sons, Orangeville, and Sam Yost & Son, Stillwater.

Following is a list of awards:

BULL, 3 YEARS AND OVER

1, McDonald Farms Gallant, Robert Y. Moffat; 2, Oakwood Designer, Milford L. Rovenolt; 3, Master Jim, R. Alfred Neiley.

BULL, 2 YEARS AND UNDER 3

1, Oakwood Country King, Sam Yost & Son.

BULL, 18 MONTHS AND UNDER 2 YEARS

1, Grayce Farms First Man, Robert Y. Moffat; 2, Pine Grove Farm Atomic, Nevin D. Yost & Sons; 3, Oakwood Designer Hector, Sam Yost & Sons.

BULL, 1 YEAR AND UNDER 18 MONTHS

1, Grayce Farms Fairy Star, Robert Y. Moffat; 2, Entry; 3, Master Perfecto, R. Alfred Neiley.

BULL CALF, 3 MONTHS AND UNDER 12

1, Meadow Brook Farms King, Earnest Roberts & Sons; 2, Entry; 3, Oakwood Evolution Bell, Sam Yost & Son.

COW, 4 YEARS AND OVER

1, King's Millie of Bolton, Robert Y. Moffat; 2, King's Royal Fay of Bolton, Robert Y. Moffat; 3, King's Valeria of Bolton, Robert Y. Moffat.

COW, 3 YEARS AND UNDER 4

1, Polly of Beaver Dam, Alvin Sutliff; 2, Oakwood Smuggler, Sam Yost & Son; 3, King's Vannie of Bolton, Robert Y. Moffat.

COW, 2 YEARS AND UNDER 3

1, King's Sunflower of Bolton, Robert Y. Moffat; 2, Entry; 3, Entry.

HEIFER, 18 MONTHS AND UNDER 2 YEARS

1, Meadow Brook Farms Tesse Bell, Naoma Roberts; 2, Entry; 3, Yocliff Bonnie, Alvin Sutliff.

HEIFER, 1 YEAR AND UNDER 18 MONTHS

1, Wychmere Gallant Caprice, Robert Y. Moffat; 2, Yocliff Honesty, Alvin Sutliff; 3, Entry.

HEIFER CALF, 3 MONTHS AND UNDER 12

1, Calder Farm Modesty, Mara Lee Yost; 2, Entry; 3, Meadow Spring Slogan Bebe 6th, Robert Y. Moffat.

SENIOR AND GRAND CHAMPION BULL

McDonald Farms Gallant, Robert Y. Moffat.

JUNIOR CHAMPION BULL

Grayce Farms First Man, Robert Y. Moffat.

SENIOR AND GRAND CHAMPION FEMALE

Polly of Beaver Dam, Alvin Sutliff.

JUNIOR CHAMPION FEMALE

Calder Farm Modesty, Mara Lee Yost.

JUNIOR GET OF SIRE

1, Sam Yost & Son on get of McDonald Farms Evolution; 2, Robert Y. Moffat on get of Rockingham Delstar; 3, Alvin Sutliff on get of McDonald Farms Don Juan.

SENIOR GET OF SIRE

1, Robert Y. Moffat on get of Bolton's Sybarite King.

PRODUCE OF DAM

1, Robert Y. Moffat on produce of Bolton's Duke Vanity; 2, Earnest Roberts & Sons on produce of Dortha of Meadow Brook Farm; 3, Sam Yost & Son on produce of Oakwood Adjustine.

DAIRY HERD

1, Robert Y. Moffat; 2, Earnest Roberts & Sons.

EXHIBITOR'S HERD

1, Robert Y. Moffat; 2, Sam Yost & Son; 3, Milford L. Rovenolt.

BREEDER'S YOUNG HERD

1, Sam Yost & Son; 2, Robert Y. Moffat; 3, Earnest Roberts & Sons.

Michigan State Show

DURING the war years, and again this year, due to the Army's use of the Michigan State Fair Grounds at Detroit, the state breed shows have been held in conjunction with various county fairs throughout the state. This plan was inaugurated by the Board of Managers in order to maintain, during the emergency, an interest on the part of the pure bred breeders, and an interest in the competition between individuals in their efforts to produce superior type. It has also distributed to these breeders a large portion of the regular State Fair premium money. The officials of the State Fair hope to have the Detroit facilities in shape for the 1947 show and thus return to the regular routine.

This year the Michigan State Guernsey Show was held at Adrian along with the Lenawee County Fair. This fair has long been known as one of the very best in the state and offers pure bred breeders very adequate and satisfactory physical facilities.

On September 18, 109 entries in the state show, plus about 20 more included in the county show, were paraded before the capable judge, J. P. Eves of Chicago. His placings were well received and the concensus of opinion was that he did the job very well.

The quality was there and in most classes went rather deep and those exhibitors well down the line were on the lead strap of worthy entries. Great Oaks Stock Farms, Rochester, were much in evidence throughout the day and were showing the get of Green Meads Proud Knight. Her-Mil Farms, Freeland, were consistent winners and close contenders on the get of Chedco James. Cesor Farms of Farmington, that won the premier breeder award, were top winners and the bulls shown by them were by Cesor Ellton's Maxim, with most of the females by Cesor Martha's Maxim.

The junior and reserve grand champion bull was the first prize bull calf, Cesor Luke's Prince, that shows typical Maxim growthiness and dairy type. His runner-up was the junior yearling, Cesor Ellton's Count.

The senior champion bull, Fairlawn Peerless Defiance, shown by Her-Mil Farms, Freeland, carried away the grand champion rosette.

The female classes were hotly contested with Cesor Farms winning all three junior classes and, consequently, the junior champion female on the heifer calf, Cesor Ellton's Loretta. The senior classes were divided with Great Oaks winning two blues and Cesor Farms taking a like number. However, Judge Eves chose to tie both senior and reserve champions on Cesor entries. The champion was that very fine two-year-old daughter of Cesor Martha's Maxim, Cesor Maxim's Irene. She is a big, strong, dairy heifer, with a typical Maxim udder. The reserve champion was Cesor Golden Olive, first prize four-year-old.

The groups which followed were the kind one likes to see in the ring and winnings were well distributed among the exhibitors.

Clarence L. Johnson of Blissfield was superintendent of dairy cattle.

The exhibitors included: Robert Burns, Freeland; Donald Fatchett, Blissfield; Great Oaks Stock Farms, Rochester; Her-Mil Farms, Freeland; Glen Jacob, Riga; Myron Jacob, Riga; Mr. & Mrs. C. L. Johnson, Blissfield; Harry Lawrence & Son, Sand Creek; H. G. & J. W. Ray, Albion; H. G. & Viola Ray, Albion; Rheaumes Valley View Farm, Dryden; Herbert Russell, Freeland; Harlan Schmidt, Clayton; Charles E. Sorensen, Farmington, and Morgan W. Walters, Blissfield.

Following is a list of awards:

BULL, 3 YEARS AND OVER

1, Fairlawn Peerless Defiance, Her-Mil Farms; 2, Entry; 3, Rheaume's Valley View Lad, Rheaumes Valley View Farm; 4, Heartwood of Primrose, Mr. & Mrs. C. L. Johnson.

BULL, 2 YEARS AND UNDER 3

1, Her-Mil's Ace, Her-Mil Farms; 2, Patrick of Lenawee, Harry Lawrence & Son; 3, Cowham Farm's Alice Sensation, H. G. and J. W. Ray.

BULL, 18 MONTHS AND UNDER 2 YEARS

1, Cesor Ellton's Count, Charles E. Sorensen; 2, Her-Mil's Norman, Her-Mil Farms; 3, Entry; 4, Welcome In Forward's Max, Morgan W. Walters; 5, Way-Ellen Farms Chum's Victory, Donald Fatchett.

BULL, 1 YEAR AND UNDER 18 MONTHS

1, Cesor Ellton's Majesty, Charles E. Sorensen; 2, Great Oaks Monitor, Great Oaks Stock Farms; 3, Lenewee Heartbreaker, Mr. and Mrs. C. L. Johnson; 4, Elm Row Ben, J. W. Ray.

BULL CALF, 4 MONTHS AND UNDER 12

1, Cesor Luke's Prince, Charles E. Sorensen; 2, Her-Mil's Return, Her-Mil Farms; 3, Fairlawn Blanche's Lad, Myron Jacob; 4, Curtiss Candy Challenger Ace, Rheaumes Valley View Farm; 5, Entry.

COW, 5 YEARS AND OVER

1, Valphar's Jonquil, Great Oaks Stock Farms; 2, Her-Mil's Beauty, Her-Mil Farms; 3, Willowbrook Lady Doris, Glen Jacob; 4, Elm Row Laura, H. G. and Viola Ray; 5, Lenewee Happy Sal, Mr. and Mrs. C. L. Johnson.

COW, 4 YEARS AND UNDER 5

1, Cesor Golden Olive, Charles E. Soren-

sen; 2, Greenfield's Linda, Great Oaks Stock Farms; 3, Lenewee Ladyshat, Mr. and Mrs. C. L. Johnson; 4, Elm Row Dazzler's Fern A., H. G. and Viola Ray.

COW, 3 YEARS AND UNDER 4

1, Starr Farm Red Rose, Great Oaks Stock Farms; 2, Cesor Maxim's Kitty, Charles E. Sorensen; 3, Cesor Golden Yvonne, Rheaumes Valley View Farm; 4, Her-Mil's Sara, Herbert Russell; 5, Greenfield K Princess, Great Oaks Stock Farms.

COW, 2 YEARS AND UNDER 3

1, Cesor Maxim's Irene, Charles E. Sorensen; 2, Schmidt's Royal Lassie, Harlan Schmidt; 3, Entry; 4, Cesor Maxim's Resolution, Charles E. Sorensen; 5, Greenfield C. Rosebud, Great Oaks Stock Farms.

HEIFER, 18 MONTHS AND UNDER 2 YEARS

1, Cesor Ellton's Elsie, Charles E. Sorensen; 2, Her-Mil's Bloom, Herbert Russell; 3, Her-Mil's Selma, Herbert Rusesll; 4, Greenfield C. Ada, Great Oaks Stock Farms; 5, Gloria Jean of Schoolside, Harry Lawrence.

HEIFER, 1 YEAR AND UNDER 18 MONTHS

1, Cesor Golden Gem, Charles E. Sorensen; 2, Cesor Ellton's Gretchel, Charles E. Sorensen; 3, Her-Mil's Jenny, Herbert Russell; 4, Her-Mil's Sheila, Robert Burns; 5, Lenewee Heartwood Princess, Mr. and Mrs. C. L. Johnson.

HEIFER CALF, 4 MONTHS AND UNDER 12

1, Cesor Ellton's Loretta, Charles E. Sorensen; 2, Cesor King's Jennie, Charles E. Sorensen; 3, Lyrene Rosalind, Robert Burns; 4, Her-Mil's Barbra, Herbert Russell; 5, Rheaume's Valley View Pansy, Rheaumes Valley View Farms.

SENIOR AND GRAND CHAMPION BULL

Fairlawn Peerless Defiance, Her-Mil Farms.

JUNIOR AND RESERVE GRAND CHAMPION BULL

Cesor Luke's Prince, Charles E. Sorensen.

RESERVE SENIOR CHAMPION BULL

Her-Mil's Ace, Her-Mil Farms.

RESERVE JUNIOR CHAMPION BULL

Cesor Ellton's Count, Charles E. Sorensen.

SENIOR AND GRAND CHAMPION FEMALE

Cesor Maxim's Irene, Charles E. Sorensen.

RESERVE SENIOR AND GRAND CHAMPION FEMALE

Cesor Golden Olive, Charles E. Sorensen.

JUNIOR CHAMPION FEMALE

Cesor Ellton's Loretta, Charles E. Sorensen.

RESERVE JUNIOR CHAMPION FEMALE

Cesor Golden Gem, Charles E. Sorensen.

GET OF SIRE

1, Charles E. Sorensen on get of Cesor Ellton's Maxim; 2, Great Oaks Stock Farms on get of Green Meads Proud Knight; 3, Herbert Russell on get of Chedco James; 4, Harry Lawrence on get of Independent Junior of Lenawee; 5, Mr. and Mrs. C. L. Johnson on get of Heartwood of Primrose.

JUNIOR GET OF SIRE

1, Herbert Russell on get of Chedco James; 2, Great Oaks Stock Farms on get of Green Meads Proud Knight; 3, Mr. and Mrs. C. L. Johnson on get of Heartwood of Primrose; 4, H. G. and J. W. Ray on get of Cowham Farm Alice's Sensation.

PRODUCE OF DAM

1, Entry; 2, Rheaumes Valley View Farms on produce of Fairlawn Bathsheba; 3, Charles E. Sorensen on produce of Flora Dora of ElSota Farms; 4, Great Oaks Stock Farms on produce of Pandora of Greenfield; 5, Harry Lawrence on produce of Betty Lou of Lenawee.

YEARLING HERD

1, Charles E. Sorensen; 2, Her-Mil Farms; 3, Great Oaks Stock Farms; 4, Harry Lawrence & Son; 5, Mr. and Mrs. C. L. Johnson.

CALF HERD

1, Charles E. Sorensen; 2, Her-Mil Farms; 3, Great Oaks Stock Farms; 4, Harry Lawrence & Son; 5, Mr. and Mrs. C. L. Johnson.

DAIRY HERD

1, Charles E. Sorensen; 2, Great Oaks Stock Farms; 3, Her-Mil Farms; 4, Mr. and Mrs. C. L. Johnson; 5, H. G. and J. W. Ray.

Kern County Livestock Show

AGAIN Guernseys were the feature of the dairy show at the Kern County Livestock Show held at Bakersfield, Calif., September 24 to 29. G. E. Gordon of the Extension Service of the University of California, placed the 94 head, exhibited by 31 owners, on September 26.

In the open division the bull, Elm Lane Eileen's fashion, which was recently presented to the Bakersfield Future Farmer Chapter by Mrs. Burton Todd, owner of Elm Lane Farm of Fresno, was named senior champion and later won the grand championship of the show. This double grandson of Myhaven King showed as a senior yearling and will go a long way in any show.

Senior and grand championship for females went to the first prize aged cow, Kerndale Echo's Rose, owned by the Kern County Union High School. The High School has a top pure bred Guernsey herd on its school farm and has started many young exhibitors and dairymen in the fawn and white breed. Junior championship was won by Golden Crock Kathleen, owned by Dr. R. S. Dickson. She had previously won the blue ribbon in the senior yearling class.

In a great future farmer show, the champion bull award went to Kerndale Phyllis' Karl, owned by Robert Lundquist. Senior champion female honors went to Weslie Coombs on his first prize two-year-old, Kerndale Laura Belle's Kay. This flashy, perfect uddered heifer, along with 10 other two-year-olds, were all heifers that were presented to the Bakersfield Future Farmer Boys by Sears-Roebuck Company on their foundation project to help FFA boys get started in the pure bred business. John Knight, who is in charge of this FFA chapter, did a fine job of picking these heifers from breeders throughout the state, and the breeders certainly would have been glad to see how proud the boys were of their heifers.

Following is a list of awards:

OPEN DIVISION

BULL CALF, UNDER 6 MONTHS
(5 in Class)

1, Kerndale Kara's Clem, Kern County Union High School; 2, Kerndale P. K. Lord, Kern County Union High School; 3, Phairgold Rossette's Sachem, Carter Phair.

BULL CALF, 6 MONTHS AND UNDER 12
(4 in Class)

1, Golden Crock Kirby, Dr. R. S. Dickson; 2, Kerndale Perfection Leader, Kern County Union High School; 3, Willacres Maxim's Shah, Mr. and Mrs. W. J. Willard.

BULL, 18 MONTHS AND UNDER 2 YEARS
(2 in Class)

1, Elm Lane Eileen's Fashion, Bakersfield Future Farmers; 2, Kerndale Cantatas Flute, Kern County Union High School.

BULL, 2 YEARS AND UNDER 3

1, Kerndale E Rose's Caesar, Kern County Union High School.

HEIFER CALF, UNDER 6 MONTHS
(3 in Class)

1, Kerndale Kate's Lulu, Kern County Union High School; 2, Entry; 3, Kerndale Cantata's Grace, Kern County Union High School.

HEIFER CALF, 6 MONTHS AND UNDER 12
(7 in Class)

1, Golden Crock Rose, Dr. R. S. Dickson; 2, Kerndale Darby's Milly, Kern County Union High School; 3, Kerndale Lenore's Mable, Kern County Union High School.

HEIFER, 1 YEAR AND UNDER 18 MONTHS
(2 in Class)

1, Mapleview June's Betty, P. Duane Spilsbury; 2, Kerndale Star Plume's Kay, Kern County Union High School.

HEIFER, 18 MONTHS AND UNDER 2 YEARS
(5 in Class)

1, Golden Crock Kathleen, Dr. R. S. Dickson; 2, Golden Crock Pearl's Kate, Dr. R. S. Dickson; 3, Ellwood Leader's Lively, Kern County Union High School.

COW, 2 YEARS AND UNDER 3
(4 in Class)

1, Golden Crock Red Penny, Dr. R. S. Dickson; 2, Kerndale Phyllis Kirstie, Kern County Union High School; 3, Kerndale Echo's Kitty, Kern County Union High School.

COW, 3 YEARS AND UNDER 4
(6 in Class)

1, Adohr Perfection's Girl, Kern County Union High School; 2, Golden Crock Ruby, Dr. R. S. Dickson; 3, Mithoefer's Susie Jane, Kern County Union High School.

COW, 4 YEARS OLD

1, Adohr Supreme January, Kern County Union High School.

COW, 5 YEARS AND OVER
(5 in Class)

1, Kerndale Echo's Rose, Kern County Union High School; 2, Happyholme Royal's Iola, James Rolph 3rd; 3, Happyholme Lord's Lenore, Kern County Union High School.

SENIOR AND GRAND CHAMPION BULL

Elm Lane Eileen's Fashion, Bakersfield Future Farmers.

SENIOR AND GRAND CHAMPION FEMALE

Kerndale Echo's Rose, Kern County Union High School.

JUNIOR CHAMPION FEMALE

Golden Crock Kathleen, Dr. R. S. Dickson.

JUNIOR GET OF SIRE

1, Kern County Union High School on get of Fresno Senorita's Melvin.

SENIOR GET OF SIRE

1, Kern County Union High School on get of Troutmere Redfield; 2, Kern County Union High School on get of Langwater Kern.

PRODUCE OF DAM
(4 in Class)

1, Kern County Union High School on produce of Kerndale Echo's Rose; 2, Dr. R. S. Dickson on produce of Golden Crock Ruby; 3, Entry, Mac Shreve.

YOUNG HERD

1, Dr. R. S. Dickson; 2, Dr. R. S. Dickson.

GRADED HERD

1, Kern County Union High School.

FUTURE FARMERS DIVISION

BULL CALF, UNDER 6 MONTHS

1, Stella's Maxim King, Roland Hutchings; 2, Shah's Maxim Kern, Weslie Combs; 3, Entry, Elden Hoffman.

BULL CALF, 6 MONTHS AND UNDER 12

1, Hazel's Payoff, Lyndon Peterson; 2, Entry; 3, Fashion's Elite, Lyndon Peterson.

BULL, 1 YEAR AND UNDER 18 MONTHS

1, Kerndale Phyllis' Karl, Bob Lundquist.

HEIFER CALF, UNDER 6 MONTHS

1, Shar's Maxim Jean, Weslie Combs; 2, Maxim's Foremost Fairy, Ralph Burdick; 3, Golden Hope Governor, Lyndon Peterson.

HEIFER CALF, 6 MONTHS AND UNDER 12
(6 in Class)

1, Barnegat Traveler's Nada, Lyndon Peterson; 2, Krum's Goldust's Morgan, Raymond Morgan; 3, Kerndale Pat's Mary, Bob Clark.

HEIFER, 1 YEAR AND UNDER 18 MONTHS

1, Fawnygold Rose, Allen Stahl.

HEIFER, 18 MONTHS AND UNDER 2 YEARS
(10 in Class)

1, Entry; 2, Santa Ynez Valor's Bessy, Allen Stahl; 3, Polytechnic Harwood Jenny, Duane Van Horn.

COW, 2 YEARS AND UNDER 3
(8 in Class)

1, Kerndale Laura Belle's Kay, Weslie Combs; 2, Elm Lane Golden Glow, Arthur Welch; 3, Ollimac Baron's Ramah, Duane Van Horn.

COW, 3 YEARS AND UNDER 4

1, Polytechnic Foremost Fairy, Ralph Burdick; 2, Dawn of Walnut Creek, Donald Upton; 3, Kerndale Belle's Photo, Allen Stahl.

COW, 4 YEARS AND UNDER 5

1, Hood's Princess, George Key.

COW, 5 YEARS AND OVER

1, Happyholme Ambler's Jewell, Weslie Combs; 2, Cantata's Belmont's Pearl, Tommy Hart; 3, Bussell's Sunshine Polly, Don Golden.

CHAMPION BULL

Kerndale Phyllis' Karl, Bob Lundquist.

SENIOR AND GRAND CHAMPION FEMALE

Kerndale Laura Belle's Kay, Weslie Combs.

JUNIOR GET OF SIRE

1, MooMilk Club; 2, MooMilk Club.

PRODUCE OF DAM

1, George Key on produce of Hood's Princess; 2, Ralph Burdick on produce of Polytechnic Foremost Fairy; 3, Entry, Lyndon Peterson.

Wyandot County Sale

THE Wyandot County G. B. A., of which Burton Honsberger is president and Ray Musgrave is secretary, held its third annual consignment sale on October 1 at Upper Sandusky, Ohio. Forty animals were sold for $12,795, an average of $319.88. It was considered a good sale. Eleven of the 40 animals sold for $400 or more and the top was $485.

Chestunut Ridge Rex's Trophy, a heavy springing three-year-old, consigned by the Erf Sisters, Bellevue, started the sale and was sold to the Shady Lane Stock Farm, Columbus, operated by L. C. Wetzel, for $485.

R. W. Prinkey and Raymond C. Sidle, president and secretary respectively of the Wayne County G. B. A., purchased two fine bred heifers for Boys Village, Inc., in Wayne County. They were Rockbottom Plato Carol, consigned by Deloris L. Strayer, Bellevue, for which $210 was paid, and Comfort M. Eunice's Esther, consigned by John W. Bandy, the purchase price of which was $300.

Two registered Guernsey cows have been given Boys Village. Contributions have been made at all Ohio sales and enough money was received to pay for these two heifers. Mr. Bandy gave 15 per cent, or $45.00 of the $300, for which his heifer sold.

The heaviest buyer of the sale was L. C. Wetzel who secured eight females for $2,820. G. H. McGlothin, Rush, Ky., bought five head for $1,285.

Following is the sales list:

H. E. Baldosser & Son, Attica, Ohio	
Aigler Farm Scarlett	$360
John Keith Bandy, Bellevue, Ohio	
Pan's Happy Girl	255
E. Vaughan Bell, Wharton, Ohio	
Caswell's Supreme Doris	430
I. L. Blystone, Berkey, Ohio	
Aigler Farm Connie	300
Boys Village, Inc., Smithville, Ohio	
Comfort M. Eunice's Esther	300
Rockbottom Plato Carol	210
Paul H. Cole, Wharton, Ohio	
Pan's Pollyanna	275
Donald Fatchett, Blissfield, Mich.	
Caswell's Royal Betsey	330

Edgar Hall, Marysville, Ohio
Caswell's Royal Pallotta..... 335
D. W. Hankins, Upper Sandusky, Ohio
Rockbottom Plato's Ruby..... 220
Clifford Hoover, Bucyrus, Ohio
Lone Pine Country Susan..... 400
Maplewood Viola Bea..... 325
G. H. McGlothin, Rush, Ky.
Elmbrook Betty..... 260
Bull..... 195
Wilema's Sally's Princess..... 285
Imogene Judy of Wayside Farm... 235
Wilema's P. Susan..... 310
Lewis Metcalf, Wooster, Ohio
Fairfield Lad's Vale..... 475
Mr. & Mrs. A. L. Murphy, Wharton, Ohio
Aigler Farm Flower Girl..... 410
Chestnut Ridge Rex's Lady..... 430
Melvin Ross, Upper Sandusky, Ohio
Rosalie of Lone Pine..... 400
Frederick L. Scheck, Jr., Upper Sandusky, Ohio
Tuland Farm's Tabby..... 400
I. P. Smith, Maumee, Ohio
Comfort M Princess Pride..... 435
Elmer R. Steck, Upper Sandusky, Ohio
Wildwood Run's Buttercup..... 335
Fireside Royal Callie..... 335
O. K. Swaisgood, Helena, Ohio
Twin Cedar Dauntless Paula..... 255
Wilema's H. Millicent..... 245
John S. Sweet & John S. Sweet, Jr., Bellevue, Ohio
Lone Pine Freemans Pride..... 245
Paul Swisher, Findlay, Ohio
Guerndot Confida's Piper..... 100
D. H. Trease, Upper Sandusky, Ohio
Gray Haven Rubella..... 400
Forest Ulrick, Nevada, Ohio
Lone Pine Crusader (Bull)..... 210
Harold Walters, Monroeville, Ohio
Lone Pine Country Bonnie..... 275
L. C. Wetzel, Columbus, Ohio
Elmbrook Belladonna..... 300
Chestnut Ridge Rex's Trophy..... 485
Dean's Virginia Sweetheart..... 350
Gold Hero's Tillie..... 320
Ben's Romeo's Monita..... 300
Pine Ridge Trixie..... 315
Pine Ridge Patricia Girl..... 350
Caswell's Royal Lady..... 400

Beaty's Second Annual Sale

EVERETT R. BEATY'S Second Annual Guernsey Sale was regarded as very successful by the 700 people who saw it. He held it in a tent adjoining the barn at his Number 2 Farm on Indiana State Road 9 and 37, six miles south of Huntington, Ind., on the site where we are informed he proposes to build a pavilion as a permanent place in which to hold sales under his management. Forty head brought $21,025, an average of $525.63, from 27 different buyers, all but two of which were from Indiana and seven of whom were from Huntington County. These seven bought 11 females for an average of $478, whereas the 35 females in the total sale averaged $482.

The bull sale was excellent. Five bulls averaged $833, from a baby calf at $160 to the top of the sale, the Meadow Lodge bull, at $2,025. This bull was really the hot spot in the sale. There were numerous bidders on him up to $1,000. Henry Leffler, Marion, Ind., quit at about $1,100 but hung on with $5.00 bids to $1,250. After that it was a dog fight with no holds barred from $5.00 bids to $100 jumps between Ward K. Stilson, Anderson, and a group of 16 breeders from Kosciusko County, who had pooled their interests to buy this bull in the name of the Kosciusko County Bull Association, Claypool, Ind. It was reported that they had made up a pool of some $2,500 or $3,000. Mr. Stilson finally quit the battle and they got the bull for $2,025. Meadow Lodge King's Triumph, an October, 1945, calf, is one of the last sons of Langwater King of the Meads, out of Meadow Lodge Rex's Trixie, a daughter of Bournedale Rex, with 592.3 lbs. of fat in class G and a recently finished record of 627.5 lbs. of fat in 4D (pending); the second dam, Meadow Lodge Trixie, with two records already made and another one about completed in 4D. This group of breeders in Kosciusko County has been pegging away in a slow and careful but steady way for several years, working together on various projects including active support of Guernsey 4-H Club activities in the county. Their purchase of this bull marks a definite step on their road of progress in various ways.

The second high bull and the second high animal in the sale was Lone Pine Masterpiece from the Lone Pine Farm of Dr. D. G. Arnold, Bucyrus, Ohio. He brought $1,200 from a good farmer-breeder, Milo R. Reff, Uniondale, Ind., with Raymond Morris, Columbus, Ind., as runner-up. He is a son of Langwater Arnold out of Riegeldale Emory's Dahlia, 726.2 lbs. of fat in class D, a beautiful daughter of Riegeldale Melba's Emory out of Riegeldale Viking's Isabelle with three records including 772.1 lbs. in AA.

Two very nice females brought $1,000 or more. Erwin K. Wetzel, Mooresville, Ind., gave $1,100 for Kenfleur's Jean Actress, a fresh five-year-old daughter of Kenfleur's Ideal Actor King with 518.0 lbs. in class GG, consigned by C. C. Cochard, Greenfield, with Mr. Stilson as the runner-up. Mr. Stilson got Normandale's Raider's Violet at $1,000 with Dick Beard from Danville, Ill., as the runner-up. This was a very attractive daughter of Meadow Lodge King's Raider, fresh and milking heavily and looking right, consigned by Mr. Beaty himself.

The consignments came from several herds, mostly in the northeastern quarter of Indiana, with seven head from breeders in nearby Van Wert County, Ohio. Everett Beaty read the pedigrees and managed the sale and had things relative to the ringside and the accommodations on sale day in excellent order as is his habit. Roy Johnson in the box, with Garl Rudicel and Emerson Mithoefer in the ring, did an unusually effective job of auctioneering.

Following is the sales list:

Walter H. Ball, Huntington, Ind.
Lone Pine Country Delightful.... $370
Guiding Star's Glow B..... 750
Lone Pine Country Babe..... 500
Richard Beard, Danville, Ohio
Spottie of Guernsey Grange..... 500
Nickel Plate Minuet..... 500
Dale E. Beck & Sons, Galveston, Ind.
Golden Grange R. Challenger (Bull)..... 460
Chester E. Brauneller, Peru, Ind.
Cornalfa's Holly..... 400
Hoosier Heart Babe..... 500
Gerald B. Burke, Pendleton, Ind.
Walnut Arbor Coronet..... 490
Ephriam Cecil, Huntington, Ind.
Cornalfa's Luella..... 400
Upland Farm Haroldine's Fawn... 410
Miamadale R. A. C. Fern..... 430
C. K. Dennis, Markle, Ind.
Walnut Arbor Doris..... 480
Joseph E. Eikelberner, Logansport, Ind.
Cornalfa's P. Reberta..... 370
Mrs. H. J. Freeland, Arvada, Colo.
Nickel Plate Deressa..... 450
Kneipp Spring Erma's Charmy.... 460
R. D. & R. E. Freeman, Greentown, Ind.
Renown's Rosalee..... 470
LeRoy Gierhart, Bryant, Ind.
Walnut Arbor Flora..... 420
Wm. M. Jones, Fairmount, Ind.
Solm Farm Ptolemy's Gretel..... 320

George K. Karst, Huntington, Ind.
Anna of Guernsey Grange..... 550
Darius Kingen & Son, Muncie, Ind.
Starr Farm Mary's Jane..... 535
Sweet Sue of Maple Farm..... 485
Kosciusko County Bull Association, Claypool, Ind.
Meadow Lodge King's Triumph (Bull)..... 2,025
Mark E. Miller, Huntington, Ind.
Cloverdee's Josephine..... 525
Raymond P. Morris, Elizabethtown, Ind.
Donna of Weasel Creek..... 550
Libensam Master's Carol..... 400
L. A. Parsons & Sons, Greentown, Ind.
Shona Mae..... 350
George E. Plumb, Huntington, Ind.
Cherub's KenVer Nancy 510
Eugene Rarey, Elwood, Ind.
F's Juanita Louisa..... 370
Young's Lucky Lady..... 350
Cornelia of Parmerlee Place..... 310
Milo R. Reff, Uniondale, Ind.
Lone Pine Masterpiece (Bull)..... 1,200
E. R. Seidel, Fort Wayne, Ind.
Golden Grange Warrior's Ace (Bull)..... 160
Fred Siess & Alta Artman, Lebanon, Ind.
Johnanna Gypsy Patricia..... 575
Ward K. Stilson, Anderson, Ind.
Normandale's Raider's Violet..... 1,000
Bunnie of Parmerlee Place..... 250
James R. Wasmuth, Huntington, Ind.
Bair's Den Ruth..... 330
B. Eldon Watson, Wabash, Ind.
Circle Drive's Levity Czar (Bull).. 320
Erwin K. Wetzel, Mooresville, Ind.
KenVer Wonder's Lynn..... 450
Kenfleur's Jean Actress..... 1,100

Van Wert Fall Sale

GUERNSEY breeders of Van Wert, Ohio, and vicinity held their fifth fall sale on October 2. In it were 40 animals that brought $13,245, an average of $331.13. The heaviest buyers were F. U. Jones and Elmer Hankins, Kenton, in Hardin County, who are beginners with Guernseys. They secured seven females for which they paid $2,780. The animals included three beautiful springing two-year-olds consigned by Lowell D. Overmyer, Payne, all sired by Franchester Saint Jerome and carrying calves to the service of Franchester Fair Play.

A high spot of the sale was when Otto Gehres, Wren, secretary of the Van Wert Guernsey Cattle Club and manager of the sale, purchased Golden Grange R. Maid, a heifer sired by Meadow Lodge King's Raider, a son of Langwater King of the Meads, and carrying a calf to another son of the same bull. Mr. Gehres paid $720 for her, a price that we understand is an all-time high at an Ohio County Sale for a bred heifer.

Another bred heifer, in which considerable interest was shown, was a daughter of Langwater Forward, A. R., consigned by Paul W. Williams, Troy, Ohio, and purchased by W. W. McKitrick & Son, Columbus, for $600. Mr. & Mrs. Stanley Arnold & Sarah B. Arnold, Decatur, Ind., consigned a beautiful heifer due in December. She was also nicely bred. The buyer was Frank C. & Bessie B. Myers, Bronson, Mich., who paid $510.

Ten animals were consigned by five Indiana breeders. Four were sold into Indiana and three into Michigan.

The sale was managed by Otto Gehres as secretary of the Van Wert Guernsey Cattle Club. Roy S. Johnson, Merl Knittle and Floyd S. Barlow were the selling team.

Following is the sales list:

Karl D. Arns, Dunkirk, Ohio
J. Tinkle of Parmerlee Place..... $220
E. R. Beaty, Huntington, Ind.
Linda Lou of Weneeda..... 180
G. L. Blair, Celina, Ohio
Sherley Bea..... 405
B. C. Bower, Ohio City, Ohio
Clover Meads Corporal (Bull)..... 175
Ralph H. Dicke, New Bremen, Ohio
King's Rose Ann Marie..... 270
Wilton P. Dicke, New Bremen, Ohio
Bair's Den Maxine..... 300
Donald Fachett, Blissfield, Mich.
Rose's Mollie of Keystone..... 200
Edwin O. Farmer, Rockford, Ohio
Shona Raina..... 260
Hubert Gase, Decatur, Ind.
Progress Rex (Bull)..... 155
Otto Gehres, Wren, Ohio
Golden Grange R. Maid..... 720
Victor E. Gillen, Swanton, Ohio
Gay Gracie of Spring Brook..... 200
Harva A. Goodman, Lima, Ohio
Sunbeam's Sensation B..... 400
Richard A. Group, New Carlisle, Ohio
Patsy Joy of Spring Brook..... 250
Ivan Hardin, Huntington, Ind.
Golden Grange R. Alexander (Bull) 485
F. L. High, Mendon, Ohio
Shona Pauline..... 420
F. U. Jones & Elmer Hankins, Kenton, Ohio
Cornalfa's May B..... 390
Progress Cora..... 350
Girlie's Girl of Shady Nook..... 360
Shady Nook Maud..... 380
Lowan Saint Nancy..... 500
Lowan Saint Fanny..... 400
Lowan Saint Lila..... 400
Ralph E. Krout, Forest, Ohio
Achievement's Constant..... 255
J. Russell McKarns, West Unity, Ohio
Bertha's Ruby of Keystone..... 215
Shady Nook Hope..... 385
C. M.'s Farm Bonny..... 350
W. W. McKitrick, Columbus, Ohio
Miss Ruthie of Spring Brook..... 600
Frank C. & Bessie B. Myers, Bronson, Mich.
Star's K. Donna of Homestead.... 510
Dale Myers & Son, West Unity, Ohio
Progress Peggy..... 155
Harold Shook, Monroeville, Ohio
Phoebe of Weneeda..... 495
Clifford Smith, Celina, Ohio
Ruby's Maud of Keystone..... 250
Wm. C. Sudman, St. Marys. Ohio
Bernice's Star's Nonsense..... 300
H. N. Thomas Company, Convoy, Ohio
Ruth of Weneeda..... 225
DeLoy E. Thornburg, Butler, Ind.
Kitty's Favor B. (Bull)..... 200
Morgan W. Walters, Blissfield, Mich.
Pearl's Starbright..... 280
Florence Warner, St. Marys, Ohio
Parmerlee Place Twinkle..... 150
Joe Reese Watson, Spencerville, Ohio
Jerry's Julia of Mapledale..... 420
Shady Nook's Jane..... 405
L. C. Wetzel, Columbus, Ohio.
Golden Arrow Lucenda..... 310
Shady Nook's Lady..... 320

Darke County, Ohio, Sale

A FINE crowd gathered at the Darke County Fair Grounds, Greenville, Ohio, on October 11 to take part in the 15th Annual Fall Sale sponsored by the Darke County G. B. A. The sale was in charge of Joe F. Christian, George C. Brewer, William Riffle, and Allen L. Gibbony. The auctioneers were Glenn G. Lecky and Guy Katzenberger.

Forty animals sold for $13,835, or an average of $345.88 which is $46.14 higher than any previous sale held by the Association.

Eleven females sold for $400 and over with two tops at $570 each. One of these was a beautiful four-year-old daughter of Welcome-In Royal, Millcreek's Rebecca, fresh and milking 50 lbs. a day. She was consigned by G. W. Low, Marysville, and purchased by Darius Kingen & Son, Muncie, Ind. The other, Welcome In Chum's Delightful, was a daughter of Langwater Chum, A. R., and out of a daughter of Langwater Foward, A. R., and due to freshen in November to Langwater Advance, A. R. G. W. Low, who

has sons of both "Forward" and "Chum" in service, purchased this cow.

Mr. Kingen & Son purchased two other females including a fine four-year-old daughter of Foremost Masterpiece Royal, due in December. The price was $510 with Webb Brothers, Hamilton, the consignors.

Welcome-In Berrian, the eight-month-old calf that stood third in his class at Ohio State Fair, sired by Langwater Chum and out of a Langwater Forward daughter, sold to Troy H. Phillips, Camden, for $400.

An interesting fact about this and other Ohio county sales is the large number of farmer-breeders who consign cattle, and also the excellent average selling price without excessively high tops.

Following is the sales list:

Walter Allen, Lebanon, Ohio.
Bair's Den Rosella..... $410
Wayne Brewer, Union City, Ind.
Sunnydale Kala..... 425
Harry G. Brindley, Vevay, Ind.
Sunnydale Supreme Dream (Bull).. 225
Nova N. Brooks & Earl H. Byrd & Sons, Farmland, Ind.
Sunnydale Sunbeam Kay..... 325
Shierwood Radianna..... 450
Stanley Carrington, Lewisville, Ind.
Dondora Corking Dolly..... 300
Patty of Fourman's Court..... 340
Joe F. Christian & Son, Greenville, Ohio.
Guinevere's Faith..... 250
Melvin R. Cole & Sons, Lewisville, Ind.
Name Unknown..... 150
Plum's Spritely..... 325
Bair's Den Brian Rose..... 325
Harvey A. Fetters, Laura, Ohio.
Lone Oak's Pearline..... 440
H. A. Fields, Miamisburg, Ohio.
Bair's Den Leora..... 260
Bair's Den Theora..... 260
Leonard Gottfried, Upper Sandusky, Ohio.
Donna's Joy Girl.....310
Elmer Guilliot, Houston, Ohio.
R-Be-Dee Sunny Dell..... 240
Dottie's Lady of Catalpa Lane..... 390
Ivan Harden & James O'Kaye, Huntington, Ind.
Daisy of Brae Bonnie..... 485
Robert Hoffman, Winchester, Ind.
Bair's Den Alberta..... 325
Darius Kingen & Son, Muncie, Ind.
Anna May of Glenview..... 510
Millcreek's Rebecca..... 570
Hazel Dell Royal Margurete..... 375
Frank A. Koch, Cincinnati, Ohio.
Goldmead Rosalie..... 350
Ancestral Acres Goldy..... 410
Carl E. Lawler, New Carlisle, Ohio.
Tanners Pearl..... 350
Virginia Lawler, New Carlisle, Ohio.
Sunnydale Spirit..... 315
C. A. Lindley, Trenton, Ohio.
Rose Star of McAtee Farm..... 310
Edward Livingston & Son, Union City, Ind.
Franchester Choice Gem..... 330
G. W. Low, Marysville, Ohio.
Welcome In Chum's Delightful.... 570
W. W. McKitrick & Son, Columbus, Ohio.
Sandy's Sunshine..... 365
Kate's Fancy Buttercup..... 365
Victor's Jenny Lass..... 225
K. M. Mattis, Laura, Ohio.
Rose Ann of Mapleview..... 270
Ray Noffsinger, Dayton, Ohio.
Juanita Gay..... 360
Troy H. Phillips, Camden, Ohio.
Welcome In Berrian (Bull)..... 400
Ancestral Acres Pearl..... 185
S. I. Price, Greenville, Ohio
Peggy of Fourman's Court..... 325
David Smetser, Celina, Ohio.
Hazel Dell Corking Linda..... 425
Frank J. Stebbins, Greenville, Ohio.
Dun-Roven May Queen..... 440
Ora Stump, Greenville, Ohio.
Green Villa's Direct King (Bull)... 150

The Trenton Invitational Sale

THE 2nd Invitational Guernsey Sale was held on October 11, at Trenton, N. J., with a good crowd in attendance. The 52 animals consigned brought a total of $55,945, an average of $1,096.96. Sale manager Harry Pate got the sale off to a good start with the number one offering—a fine young bull— Coldspring's Romulus Comet from Coldsprings Farm. This high quality, typy bull, a real show prospect, was well displayed in the ring by herdsman Jimmy Stradnick. Comet, by Langwater Romulus and out of Coldspring's Hardwick's Cora with 11108.3 lbs. of milk and 574.7 lbs. of fat in class GG, a Hardwick's Royal daughter, quickly captured the eyes of the bidders who swiftly carried him to $2,000. After this, the bidding settled between B. Frank Adkins, Hebron, Md., and Paul M. Jones, Snow Hill, Md., working jointly, and Roughsedge Brothers, Wilkes-Barre, Pa. At $6,000 Mr. Adkins and Paul M. Jones owned the bull. It is interesting to note that Mr. Jones was the contending bidder on Coldspring's Hardwick's Beau that brought $5,600 and Coldspring's Romulus' Royal that sold for $14,200 at the spring sales.

The second high bull was Caumsett High Boy, by Caumsett High Strung, A. R., and out of Caumsett Royal Pearl with 19055.7 lbs. of milk and 912.9 lbs. of fat in class BB. "High Boy" went to Gwynllan Farms, owned by A. D. Thayer, Gwynedd Valley, Pa. John Elliott, Philadelphia, Pa., was the contending bidder.

The high female was a yearling heifer, Gardenville Coronation Bambi, consigned by Gardenville Farm, Gardenville, Pa. This beautiful, extremely dairylike heifer was purchased by Collier Baird, Basking Ridge, N. J., with Hominy Hill Farm, Colts Neck, N. J., the runner-up. The second high female was McDonald Farms Fidelia, with 10203.2 lbs. of milk and 516.6 lbs. of fat in class FF, by McDonald Farms Countryman and out of a Foremost Prediction daughter. "Fidelia" sold for $1,800 to A. J. Sordoni, Sterling Farms, Alderson, Pa.

Six bulls in the sale sold for a total of $15,100, an average of $2,516.66.

With few exceptions, the animals were presented in good condition. The weather was good and as usual accommodations for the cattle were excellent. The bidding, however, was spotty at times although the average was just a little under that of last year.

The high buyers were B. F. Adkins, Hebron, Md., and Paul M. Jones, Snow Hill, Md., who purchased the top bull for $6,000. The second highest buyer was A. D. Thayer who purchased two head for $5,250.

The animals went to 10 different states with Pennsylvania getting 20 and 11 going to Maryland.

The sale was managed by The Pate Sales Company. The auctioneer was E. M. Granger, Jr., with Harry Pate reading the pedigrees. Walter Dupes and John F. Andrews worked the ring. Slips were passed by Wm. M. Nulton, Jr., field secretary of the New Jersey G. B. A.

Following is the sales list:

B. Frank Adkins, Hebron, Md. & Paul M. Jones, Snow Hill, Md.
Coldspring's Romulus Comet (Bull)..... $6,000
Collier Baird, Basking Ridge, N. J.
Gardenville Coronation Bambi... 3,000
Dr. H. H. Bauckus, Town Line, N. Y.
Coronation Dinah..... 450
Spar Hill Buttercup..... 750

Alvin Bush, Muncy, Pa.
Sterling Minnie..... 1,500
McDonald Farms King's Jannella.. 1,325
W. H. Champlin, Rochester, N. H.
Goodleigh Eolus Seela..... 2,000
Est. B. A. Cheney, Litchfield, Conn.
Sterlingold Merry Boy (Bull)..... 2,100
George P. Clark, Shannock, R. I.
Horse Shoe Conrad's Susan..... 1,000
W. A. Clark, Royal Oak, Md.
Clora's Point Crocus..... 385
Jean L. A. duPont, Newtown Square, Pa.
Antietam Jonquil..... 1,550
Bryncoed's Arabella..... 400
William R. German, Sparks, Md.
Maywood C. Rose Marie..... 835
E. B. Henslee, Kingston Springs, Tenn.
Douglaston Clifford's Beauty..... 275
Great Elm C. Ellen..... 900
Lola of the Glen..... 1,000
Orman Higgins & Son, Albion, Maine
Langwater Polonius (Bull)..... 1,275
Julius Jacobson, Ottsville, Pa.
Langwater Deborah..... 950
Paul M. Jones, Snow Hill, Md.
McDonald Farm Valor's Jackie... 1,025
Caumsett Jess..... 875
A. M. Kennel, Honey Brook, Pa.
Ring-Win Rose Marie..... 350
Ring-Win Lily..... 425
Charles G. Lang, Glenarm, Md.
Hill Girt Royal Norly..... 1,000
J. M. McDonald, Cortland, N. Y.
Rosewald Bella's Lydia..... 700
Frank McVaugh, Hockessin, Del.
McDonald Farms King Lionel (Bull)..... 1,300
Coronation Floss..... 385
Louis McL. Merryman, Sparks, Md.
Fritzlyn Gen Gem 2d..... 560
Sterling Midget..... 500
Modeel Peerless Actress..... 810
Forges Annabelle..... 400
Robert Y. Moffat, Dalton, Pa.
McDonald Farms Iowana..... 650
Mrs. Arturo Peralta Ramos, Rushland, Pa.
Master's Choice of Haven Hill... 600
Coldspring's Hardwick's Lassie... 1,200
Langwater Maribel..... 1,000
E. C. Riley, Lumberville, Pa.
Charlescote Hollyhock..... 785
Sterlingold Pauline..... 575
Roughsedge Brothers, Bloomsburg, Pa.
Maywood Nancy Lass..... 525
V. S. & F. M. Shelley, Perkasie, Pa.
Sterling Judy..... 660
A. J. Sordoni, Alderson, Pa.
McDonald Farms Fidelia..... 1,800
E. F. Stewart, Colmar, Pa.
Rosewald Flora's Pearl..... 875
Alvin Sutcliff, Benton, Pa.
Douglaston Rosy Queen Anne... 600
A. D. Thayer, Gwynedd Valley, Pa.
Antietam Emerald..... 1,250
Caumsett High Boy (Bull)..... 4,000
Rodney O. Unz, Sharon, Conn.
Blakeford Adele..... 1,500
Fairlawn Performer's Financier (Bull)..... 425
Fairlawn F. P. Inca..... 1,000
Coronation Juliet..... 675
Caumsett Agate..... 1,300
L. B. Wescott, Clinton, N. J.
Douglaston Clifford's Dawnay... 300
Flying Horse Ruler's Melody..... 1,200
W. F. & W. B. Zinn, Mt. Washington, Md.
Blakeford Lady Anna..... 1,000

New Jersey Sale

THE Eighth Annual New Jersey Guernsey Breeders' Sale was held on October 12 at the Fair Grounds, Trenton, N. J., where 48 head sold for $39,335, making an average of $819.48 or the highest average since this sale was inaugurated in 1939. Again this sale topped the average for all strictly state sales.

The sale featured milk with cows and heifers dominating the sale. There were but two bulls in the sale.

The top two animals brought $3,100 each and had much to recommend them. A six-year-old cow, Chestnut of Meadowbrook, consigned by Meadowbrook Farm, Bernardsville, with a record of 17045.5 lbs. of milk and 923.4 lbs. of fat in class C, and on test in class A, in 85 days has produced 5876.5 lbs. of milk and 313.16 lbs. of fat, sold to Copper Gate Products Company, Basking Ridge, N. J., with Dr. Earl Hopper the contending bidder. This fine cow was milking over 70 pounds a day and looked every inch the real dairy cow that she is. Her running mate for top honors was a real dairy animal, Spruce Run Marvel's Joyous, a fresh heifer and milking well. She was consigned by R. A. Loeb, Spruce Run Farm, Clinton, and purchased by Samuel J. Evans, Sewell, N. J. A. M. Youngs and J. M. McDonald were the runner-up bidders on this fine heifer.

Two animals tied for the second highest price of the sale, $2,100. They were Hominy Hill Rose, a well-grown, strong, milky looking heifer, consigned by Henry D. Mercer, Hominy Hill Farm, Colts Neck, N. J. She was purchased by Alvin Bush, Muncy, Pa. Dr. G. L. Timanus, Queenstown, Md., was the contending bidder. "Rose" is out of a daughter of Green Meadow Peerless 2d, Hominy Hill Peerless Rose, with 13614.7 lbs. of milk and 707.1 lbs. of fat in class G.

The other animal to go for $2,100 likewise was a heifer, Woodacres Supreme R. Venus, by McDonald Farms Supreme King, A. R., and out of Kitchener Royal Virtue with 14287.9 lbs. of milk and 777.3 lbs. of fat in class BB, a Douglaston Prince Royal daughter. This heifer, backed by great production, went to Joseph Reinfeld, Inc., Scobeyville, N. J., with Mrs. A. P. Ramos the runner-up bidder.

Of the 48 animals sold, 24 remained in New Jersey, 12 went to Pennsylvania and the rest found new homes in New York, Maryland, Connecticut, Massachusetts, and as far South as Tennessee.

Samuel J. Evans, Sewell, N. J., was the high buyer securing three head for $5,100. Dr. G. L. Timanus, Queenstown, Md., was the second high buyer taking four head for $3,950.

Chestnut of Meadowbrook, one of the tops at New Jersey, consigned by Meadowbrook Farm, Bernardsville, and purchased by Copper Gate Products Company, Basking Ridge, N. J., for $3,100.

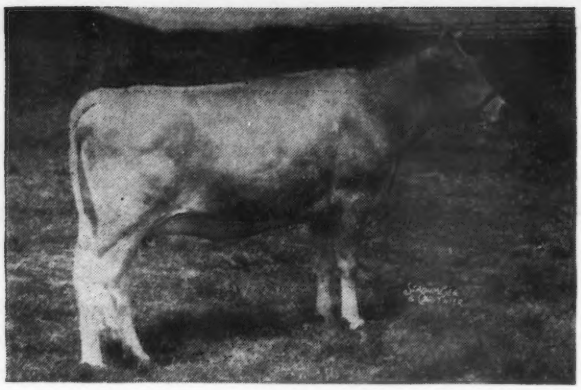

Spruce Run Marvel's Joyous, one of the New Jersey tops, being consigned by R. A. Loeb, Spruce Run Farm, Clinton, and purchased by Samuel J. Evans Sewell, N. J., for $3,100.

The sales committee consisted of Joseph P. Broadhurst, Chairman, Gordon Hall, C. Russell O'Brien, Lloyd Wescott, and D. W. K. Peacock.

The sale was handled by The Pate Sales Company, with Harry M. Pate reading pedigrees and E. M. Granger, Jr., in the box. Walter Dupes and John F. Andrews worked the ring, while Wm. M. Nulton, Jr., passed the slips.

The night before the sale the New Jersey G. B. A. entertained early arrivals in the Stacy-Trent Hotel from five to seven P. M., where refreshments were served.

Following is the sales list.:

George Aaronson, Columbus, N. J.	
Ben's Frances of Q. S. F.	$460
Joseph Atamaniuk, Sargentsville, N. J.	
Poniton Prince's Pollyanna	300
Alvin Bush, Muncy, Pa.	
Hominy Hill Rose	2,100
Copper Gate Farm, Basking Ridge, N. J.	
Chestnut of Meadowbrook	3,100
Strongheart's Golda	575
J. D. Datesman, Wrightstown, Pa.	
Aladdin's Caroline of Haddon	485
Haddon's Mattie	410
Sherman K. Ellis, Redding Ridge, Conn.	
Woodacres Royal Princess Mab	1,400
S. J. Evans, Sewell, N. J.	
Spruce Run Butterfat Violet	1,275
Spruce Run Marvel's Joyous	3,100
Glenburnie Glen's Heroine	725
Wm. R. German, Sparks, Md.	
Hominy Hill Princess Rose	1,350
Hominy Hill Dorothy Bell	1,000
Rycklaver Estelle	1,025
E. B. Henslee, Kingston Springs, Tenn.	
Haddon's Carol	450
Coventry Country Ruberta	325
C. A. Higgins, Kennett Square, Pa.	
Gladiator's Dim of L. H.	575
Geraldine R. Hopps, Salisbury, Pa.	
Woodacres Royal Independent (Bull)	325
Arthur Jones, Flemington, N. J.	
Majesty's Iris	450
Francis Keefer, Sewell, N. J.	
Evanbrook's Katydid	510
Evanbrook's Floella	225
Evanbrook's Sally Jo	250
Hardwick's Count of L. G. (Bull)	550
Rex Le Parmentier, Danvers, Mass.	
Woodacres Senorita	450
S. Liberman, Collegeville, Pa.	
Saddle River Royal Babs	1,300
Flat Brook Pet Mafalda	1,000
Locust Grove Farm, Westville, N. J.	
Saddle River Peerless's Winsome	600
R. D. Loeb, Hampton, N. J.	
Count's Victoria	600
Walter K. Mueller, Ivyland, Pa.	
Maywick's Chelly	500
Harry Pate, Trenton, N. J.	
Count's Faithful	475
Carbright's Estelle	300
Geo. Pollack, Binghamton, N, Y,	
Afton's Addie Kate	600
Russell Prickett, Medford, N. J.	
Janet's Hardwick's Princess	800
Estafette's Dutchess	525
Laurel Mills Alice	335
Poniton Maxim's Margot	360
Joseph Reinfeld, Inc., Scobeyville, N. J.	
Woodacres Supreme R. Venus	2,100
E. C. Riley, Lumberville, Pa.	
Florham Dinah	575
Glenburnie Glen's Hilda	1,025
John P. Stevens, Plainfield, N. J.	
Quinton Stock Farm's Bessie	575
Kilmac B. Lily	450
David Stoltzfus, Elverson, Pa.	
Quinton Stock Farm's Betty	525
Alvin Sutcliff, Benton, Pa.	
Blossom's Bright Magnetta	825
G. L. Timanus, Queenstown, Md.	
Daylo Peerless Betty	1,125
Blossom's Son's Wonderous	775
Bondwick's Poundstock	1,300
Glenburnie Glen's Peaceful	750
E. T. Tomlinson, Bridgeton, N. J.	
Wilgorlan's Monitor Vera	500

Ashe-Alleghany Promotional Sale

THE Ashe-Alleghany Promotional Sale, held on August 2 at the Mountain Experiment Station, Laurel Springs N. C., was sponsored by the North Carolina State Extension Service, North Carolina G. B. A., and North Carolina State Department of Agriculture.

The animals were selected carefully from some of the best herds in North Carolina and represented the blood of such sires as Argilla Knight, Clear Springs' Advancer, Caumsett Taxpayer, Foremost's Gay Lad, Gayoso King's Dairyboy, High Point Prince Maxim, His Majesty of Bournedale, Klondike Glamour, Klondike Hollimost, Langwater Corsican, Maxim of Burkeville, Mobjack Laddie, Noble Albert of Thorn Hill, Quail Roost Illustrator, Quail Roost Lucky Strike, Quail Roost Maxim King, Quail Roost Maxim's Prince, Rose Maxim, Top Guard of Hill Girt and Valor's Yeoman.

The North Carolina G. B. A. Sales Committee, consisting of G. H. Cartner, Concord; W. W. Fitzpatrick, Rougemont; M. D. McNaughton, Hendersonville; Allen Mims, Rocky Mount, and Josh Quinn, Clemmons, worked untiringly for the success of this sale.

H. D. Quessenberry, County Agent, West Jefferson, worked the ring in addition to the cooperation he gave to the various committees prior to and during the sale. Ward Snarr, Siler City, acted as auctioneer, with W. W. Fitzpatrick reading pedigrees. R. A. McLaughlin clerked the sale in the absence of Dr. William Moore, while J. A. Graham passed the slips.

Grassy Grove Knight's Alma caried off top price female honors, going at $320 to Lee Pinnix of Hamptonville, with H. M. Sheets as contending bidder. Runner-up honors were tied by two animals, Elvira of Cedar Grove, purchased by Joe Davis of Laurel Springs, and Grand View Raider's Dotty, purchased by W. C. Bryant, Statesville, selling for $300 each. Clear Springs King Rex topped the bulls at $160, going to Guy Perry, Piney Creek.

The 26 head sold for $5,190, an average of $199.62.

Following is the sales list:

Banner Blevins, Crumpler, N. C.	
Maxim's Supreme Yoman (Bull)	$150
Guard's Joan's Lady	260
Lucky Gift's Jane	150

W. C. Bryant, Statesville, N. C.
Grand View Raider's Dotty..... 300
H. C. Colvard, Taylorsville, N. C.
Kenilworth Jim's Sue..... 150
John Conklin, Mouth of Wilson, Va.
Lad's Dasia..... 240
Joe Davis, Laurel Springs, N. C.
Archdale Maxim's Ideal Blossom.. 200
Elvira of Cedar Grove..... 300
Twin Brook Max's Alice..... 205
Lee Debord, Grassy Creek, N. C.
Arden Luke's Maxim..... 135
H. L. Halsey, Piney Creek, N. C.
Kenilworth Beau's Mary..... 180
Ruth Warden Halsey, Piney Creek, N. C.
Lad's Una Belle..... 160
David Knox, Cleveland, N. C.
Lad's Sweetheart..... 170
Guy Perry, Piney Creek, N. C.
Clear Springs King Rex (Bull)..... 160
Marilee of Hubert..... 250
J. R. Phipps, Silas Creek, N. C.
Grassy Grove King's Robert (Bull). 140
Lee Pinnix, Hamptonville, N. C.
Grassy Grove Knight's Alma..... 320
F. M. Sheets, Winston-Salem, N. C.
Clear Springs' Supreme Susan..... 265
Kentwood Vanity's Faith..... 200
Bruce Shepherd, Transou, N. C.
Yeoman's Clarissa..... 195
Yeoman's Maxim Dottie..... 185
H. M. Speas, (Agent), Lenoir, N. C.
Legate's May of W. S. R..... 170
J. B. Tucker, Rugby, Va.
Cedarock Effie's Sue..... 155
Linwood's Park..... 160
Princess Yeoman..... 190
Twenty Four Karat Jeanette..... 200

Elbow Creek Dispersal

On August 31, Dr. and Mrs. E. J. Halford, dispersed their entire Elbow Creek herd at the ranch, near Visalia, Calif. Forty-four purchasers from all points of California took home the 105 animals offered after paying $43,605, an average of $415.29.

The Elbow Creek herd was established by the Halfords some eight years ago with purchases from the northwest augmented in 1945 by the purchase of the Mithoefer herd in Indiana. They also purchased many outstanding females at sales to add to their herd such as Western Glow Butterfat Lilly at $3,100 at the P & M. Sale in 1943, and Rancho Nicasio Roamer's Honey, which topped the Doty Brothers Reduction Sale in 1945 for $1,300.

The top animal of the sale, for $1,700, was Elbow Creek Sarah, a four-month-old daughter of Elbow Creek Hollis, that is a son of Western Glow Butterfat Lilly ($3,100) and out of Stella of Walnut Corner. This heifer was purchased by Don Bullington, of Santa Cruz, who also purchased her yearling maternal sister by Foremost Souvenir for $1,400. He took another "Souvenir" daughter for $900. Mr. Bullington, although a newcomer to the dairy business, is no newcomer in the livestock world. While a California-Polytechnic student he owned and fitted the grand champion lamb at the South San Francisco Show and sold it for $10.25 per pound.

The largest buyer of the sale was Leonard Swanson, of Visalia, who purchased 12 head including Meadow Lodge Gold Star, a granddaughter of Bournedale Rex, for $725. Other heavy buyers were Lester Quinn of Redondo Beach who purchased six head including three daughters of "Souvenir"; Ray Gambonini of Petaluma, who purchased five head, four being daughters of Foremost Manifest; Walter Ziegler of Cupertino, who bought seven including a daughter of Langwater Diadem, and Bob Wills of Texas Playboy Farm, who purchased seven head to add to the herd established on his Triple B. Ranch at Fresno. He was on a tour with his band and drove from Clovis, N. Mex., to attend the sale.

Many other well-known breeders purchased top cattle. Mr. & Mrs. Burton H. Todd of Elm Lane Farm purchased San Carlos Dorella for $1,000, strong in Foremost and Coronation blood. Henry Krum and Sons of Fresno purchased four head including the two full sisters, Stella of Walnut Corner and Dunlop's Mayflower at the advanced ages of 14 and 15 years. D. W. Buckel & Sons of Lakeside, purchased a daughter of Revilo King, for their youngest son, Billy, at $1,000. Western Consumers Feed Company, Artesia, purchased three heifers and J. S. Haskell & Sons of Redlands took five led by a pair of cows at $425 each. Harold Boyd of Fresno purchased a daughter of Dunlop's Mayflower for $800.

The four herd sires sold well, with Foremost Manifest, a Foremost Acme son, selling to Peter Block, Fresno, at $775. Frank Simons of Ferndale selected Elbow Creek Pirate for the same price. Stephen Mandrille of Hanford purchased Revilo King at $450, and the fourth of the herd sires, Valley Pride's Royal Duke, sold to John Knutson of Lindsay for $400.

The sale was managed by the Adams Sales Service, with Charles Adams as auctioneer, assisted by George Billings in the ring. Walter Miller of the Western Dairy Journal read the pedigrees and the sale was clerked by Verne Sheller.

Following is the sales list:

Joe Amaral, Sunnepole, Calif.
Annette of Alda..... $425
Rhodenbaugh's Bergamont..... 300
J. Rennie Anderson, Hanford, Calif.
Gunning's Flossie's Belle..... 250
R. F. Arthur, Hanford, Calif.
Gayoso Ruby 2d..... 185
John J. Bennetta, Kingsburg, Calif.
Elbow Creek Bagette..... 475
Peter Block, Fresno, Calif.
Foremost Manifest (Bull)..... 775
Harold Boyd, Fresno, Calif.
Elbow Creek Mayrose..... 800
Billy Buckel, Lakeside, Calif.
Elbow Creek Bettina..... 1,000
D. W. Buckel & Sons, Lakeside, Calif.
Mithoefer's Inez..... 550
Mithoefer's Bonnie Bea..... 400
Leo L. Budde, Fresno, Calif.
Elbow Creek Maxine..... 500
Don Bullington, Mount Herman, Calif.
Elbow Creek Stella..... 1,400
Elbow Creek Sarah..... 1,700
Mithoefer's May Blossom..... 900
Elbow Creek Intimate Lady..... 275
J. A. Carter, Manteca, Calif.
Elbow Creek Zela..... 225
George H. Clever, Jr., Tracy, Calif.
Elbow Creek Irene..... 250
James A. Clever, Tracy, Calif.
Elbow Creek Judy..... 275
Ray Gambonini, Petaluma, Calif.
Elbow Creek Dela..... 300
Elbow Creek Heady..... 200
Elbow Creek Valeria..... 625
Elbow Creek Maybaby..... 425
Elbow Creek Rosalyn..... 525
Giacomini Brothers, Alton, Calif.
Maybelle's Cinderella..... 325
Elbow Creek Maralou..... 350
Elbow Creek Dorel..... 325
Elbow Creek Bee..... 250
J. S. Haskell & Sons, Redlands, Calif.
Mithoefer's Dawn's Fern..... 425
Mithoefer's Ladybella..... 225
Ashmere's Reole..... 425
Twilight of Primrose..... 375
Elbow Creek Becky..... 325
Lawrence Hayes, Turlock, Calif.
Janet of Fawndale..... 350
Mithoefer's Vanity..... 400
Paul Hofer, Dinuba, Calif.
Mithoefer's Dewey (Bull)..... 250
Veit A. Johnson, Fresno, Calif.
Elbow Creek Maruis..... 450

John Knutson, Lindsay, Calif.
Valley Pride's Royal Duke (Bull). $400
T. P. Koehler, Fresno, Calif.
Elbow Creek Spring Daisy..... 250
Henry Krum & Sons, Fresno, Calif.
Stella of Walnut Corner..... 180
Dunlop's Mayflower..... 180
Elbow Creek June..... 250
Elbow Creek Hollina..... 325
William Leoni, Hanford, Calif.
Halford's Seven Spot..... 425
Irwin Little, Reedley, Calif.
Aggie of Alda..... 400
Van de Kamp Bet's Valeria..... 575
Elbow Creek Maytime..... 600
Manuel Mancebo, Dos Palos, Calif.
Mithoefer's Delphinium..... 450
Cooper's Faenza..... 300
Mithoefer's Jewellite..... 500
Manuel Mancebo, Jr., Dos Palos, Calif.
Mithoefer's Donna..... 500
Stephen Mandrille, Hanford, Calif.
Revilo King (Bull)..... 450
Nita's Lady Anne..... 425
Dr. Carl McPheeters, Fresno, Calif.
Mithoefer's Dot..... 300
Tom Moore, Chowchilla, Calif.
Stella's Marigold..... 225
Mithoefer's Beautiful Tulip..... 110
Roy Morris, Fresno, Calif.
Mithoefer's Dielene..... 325
Bert Onyett, Gridley, Calif.
Elbow Creek Berna..... 475
Elbow Creek Candy..... 450
S. B. Pell, Fresno, Calif.
Mithoefer's Susan..... 525
Lester Quinn, Redondo Beach, Calif.
Elbow Creek Cotton..... 500
Elbow Creek Cecil..... 475
Bonnie's Merelyn of Weber Farm. 175
Foremost Tepsie..... 425
Mithoefer's Rosella..... 200
Mithoefer's Daisy Ellen..... 525
Jack Salzer, Winton, Calif.
Mithoefer's Delinda..... 300
John Schmidt, Los Altos, Calif.
Valley Gem Intimate..... 350
Martin Shafer, Fresno, Calif.
Elbow Creek Binny..... 500
Elbow Creek Belda..... 450
Frank Simons, Bayside, Calif,
Elbow Creek Ramon (Bull)..... 250
Elbow Creek Pirate (Bull)..... 775
Everett Stuhaan, Hanford, Calif.
Mithoefer's Bettina..... 450
Mithoefer's Eilean..... 350
Leonard Swanson, Visalia, Calif.
Gayoso Betsey..... 210
Mithoefer's Jane..... 275
Elbow Creek Nilva..... 175
Elbow Creek Miss Patty..... 250
Supreme's Bonnie..... 275
Mithoefer's Countess Carol..... 350
Elbow Creek Belda Girl..... 375
Roselie of King City..... 250
Rhodenbaugh's Verbenia..... 300
Meadow Lodge Gold Star..... 725
Olena of Alda..... 210
Elbow Creek Tippe..... 350
Reynold Thompson, Fresno, Calif.
Dewdrop of Mithoefer Farm..... 220
Lusy of Jutland..... 450
Mr. & Mrs. Burton H. Todd, Fresno, Calif.
San Carlos Dorella..... 1,000
Western Consumers Feed Company, Artesia, Calif.
Mithoefer's Royal Pearl..... 625
Elbow Creek Christmas..... 400
Elbow Creek Spring Snow..... 375
Bob Wills, Fresno, Calif.
Mithoefer's Maralyn..... 150
Mithoefer's Iona 2d..... 150
Mithoefer's Sunny Girl..... 325
Dawn's Jewel of Mithoefer Farm.. 160
Old Homestead's Mona..... 400
Elbow Creek Snowflower..... 250
Scudder Ranch Lynn's Margaret.. 575
Walter Ziegler, Cupertino, Calif.
Goldie's Bonny Bess..... 500
Mithoefer's Lady Belle..... 550
Elbow Creek Elsie..... 450
Halford's Nine Spot..... 650
Elbow Creek Ginnie Lee..... 300
Elbow Creek Beverly P..... 350
Elbow Creek Marirose..... 400

Adanac and Stony Lane Farm Dispersal

For more than 20 years, W. R. Matthews has been the tester for the North Marshall D. H. I. A. in Marshall County, Ind., and for about as many years he has maintained a Guernsey herd under the name of Adanac, which is Canada spelled backwards. For the last several of these years, at least, this herd has been kept on the Stony Lane Farm of Frank Alberts, just off of U. S. Highway 6, north of Plymouth, Ind. Mr. Alberts has sold his farm, and accordingly the Adanac and Stony Lane herds were dispersed at auction at the farm on October 26. "Matty" managed the sale and read the pedigrees. Romaine Sherman was the auctioneer. Thirty-six head brought a total of $11,980, an average of $332.78. The herd, as would be expected from its ownership, had D. H. I. A. records on it from the beginning.

The top animal, Adanac Ruth, brought $675 from David Webster, Plymouth, Ind. She was a fresh two-year-old sired by Pine Manor King's Royal, a son of Coronation King of Pine Manor and Florham Crystal, and out of Adanac Katie with a D. H. I. A. record of 10679 lbs. of milk and 656 lbs. of fat at two years of age, and a lifetime record of 53751 lbs. of milk and 3060.7 lbs. of fat.

The top bull was a two-year-old herd sire, Adanac Royalist, sired by Pine Manor King's Royal and out of Adanac Lassie, with a D. H. I. A. record of 10101 lbs. of milk and 603.8 lbs. of fat as a two-year-old and a six-year D. H. I. A. average of 8170 lbs. of milk and 496.1 lbs. of fat, a full sister to Adanac Katie. This bull brought $340 from Louis Huff, Bremen, Ind. A maternal sister to "Katie" and "Lassie," a heifer sired by Spar Hill Merrily's King, he by Coronation King's Heir, out of Merrily of Hill Girt, with four records up to 962.2 lbs. of fat in class A, brought $410 from J. Richard Behmer, Plymouth, Ind.

Following is the sales list:

D. F. Bailey, South Bend, Ind.
Adanac Orchid..... $370
Robert Baker, Bremen, Ind.
Adanac Lassie..... 325
Adanac Maid..... 355
Walter S. Baker, Bourbon, Ind.
Susie's Margie of Stony Lane..... 290
Adanac Triumph..... 225
E. O. Bearn, Plymouth, Ind.
Gloria of Stony Lane..... 455
Richard Behmer, Plymouth, Ind.
Adanac Trump..... 410
John H. Bell, Alston, Mich.
Adanac Maid's Ruth..... 370
Wakelea Joy..... 350
Adanac Quirk..... 360
Chas. Bowen & Ernest Landerman, Bremen, Ind.
Adanac Quip..... 405
Adanac Roxie..... 385
Brighstel Carothers, Bremen, Ind.
Trudie of Stony Lane..... 400
Edward Cloeys, Plymouth, Ind.
Pet's Susie of Stony Lane..... 400
Adanac Tryst..... 270
Clyde Ellis & H. M. Huff, Bremen, Ind.
Adanac Tom (Bull)..... 115
Gerald M. Hess, Argos, Ind.
Adanac Tillie..... 245
Adanac Topsy..... 220
Louis Huff, Bremen, Ind.
Adanac Treasure..... 350
Adanac Royalist (Bull)..... 340
Jordon & Jernas, Knox, Ind.
Colonel of Stony Lane (Bull)..... 180
Bernard R. Logan, Goshen, Ind.
Adanac Sally..... 225
Warren B. McAfee, Hobart, Ind.
Adanac Rilma..... 450
Leo R. Metzger, South Bend, Ind.
Rosalie of Stony Lane..... 335
Harry Mishler, North Manchester, Ind.
Adanac Surprise..... 275
Edgar Murray, Plymouth, Ind.
Adanac Queen..... 435

Arthur E. Nemitz, Bridgman, Mich.
Trim of Stony Lane..... 350
Charles J. Nemitz, Bridgman, Mich.
Pamella of Stony Lane..... 420
Adanac Priscilla..... 400
Art Shutz, Breman, Ind.
Adanac Tulip..... 265
Maynard J. Spade & Son, Laotto, Ind.
Adanac Reward..... 310
Wm. E. Tahtinen, Baraga, Mich.
Adanac Trophy..... 230
O. H. Vincent, Middlebury, Ind.
Adanac Susan..... 350
David Webster, Plymouth, Ind.
Adanac Ruth..... 675
Wm. D. Wheatley, Westfield, Ind.
Adanac Sandra..... 230
Rosemary Zahner, Mishawaka, Ind.
Adanac Tidbit..... 210

Knox County G. B. A. Sale

THE present food situation is reflected in the price of dairy products and, in turn, the price of dairy cattle. On October 17, the Knox County, Ohio, G. B. A. sold 44 Guernseys for $17,280, an average of $392.73. This is the highest average ever received for Guernseys at any county sale in Ohio.

The highlight of the sale was Ralph Turley, Pickerington, and his 4-H heifer, Woodside Mona May. Ralph had purchased her as a calf from Mrs. Luther Layman, Gambier, Ohio. This year, as a senior yearling she stood second place at the Ohio State Fair in the junior show in a class of 48. At Lancaster in Fairfield County, she was made grand champion over 80 Guernseys. "Mona May" was purchased by Earl T. Lindsay, Clearfield Farm, Massillon, for $700—the highest price paid for a bred heifer in any county sale managed by the Ohio G. B. A. Mr. Lindsay is a most progressive farmer-breeder. He began some years ago on a rented farm and now owns a farm and is making some fine improvements on it.

The cow selling for the highest price was Cinema of Penn Villa, that has a record of 8804.8 lbs. of milk and 504.7 lbs. of fat in class GG, consigned by H. R. Penney, Penn Villa Farm, Granville, and purchased by R. W. Pitkin, Mt. Vernon, for $735. This cow is due to freshen during the winter to the service of Foremost Bomber, dam of which is the only cow of the breed with three records of over 1000 lbs. of fat. Mr. Pitkin purchased four cows for which he paid $1,865.

Dan Tau, Washington, Pa., only out-of-the-state buyer, secured Annette of Penn Villa, that has a record of 7860.6 lbs. of milk and 473.9 lbs. of fat in class GG, at $650. She too, is carrying a calf to "Bomber" and due in December.

R. Frank Hall & Son of Mt. Vernon, consigned a beautiful fresh two-year-old out of an untested daughter of Willow Brook's Eric. She had milked 34 lbs. on 2x on the 16th and her evening's milk had tested 5.1 per cent. She sold to Roy W. Klamfoth & Son, Canal Winchester, for $600.

Paul P. Priddy, Pickerington, and Paul E. Schepflin, Fremont, secured a lovely untested daughter of Willow Brook's Eric, A. R., from S. A. Hall, Mt. Vernon, for $600. She is carrying a calf to the service of Antietam Monarch, sire of the heifer Ralph Turley sold.

Portrait's Wilma, a four-year-old, bred by F. H. Dixon, Tunnell Hill, Ohio, and consigned by Luther Laymon, was purchased by Harvey Layman of Mt. Vernon, for $520. This cow's full sister topped the Mt. Vernon sale last year at $530 and another full sister was second high the year before.

Charles W. Kuhn, Basil, a consignor to the sale, purchased Eric's Jewell of Brookdale, a daughter of Willow Brook's Eric, from Clarence Hall at $500. This cow's dam produced 10965.3 lbs. of milk and 582.5 lbs. of fat in class AHI, and has 3 A. R. daughters and a fourth now being tested.

An interesting consignment was that of Ward J. Ramseyer of Smithville, who sold seven granddaughters of Green Meads Coronation King, A. R., all heavy in calf or fresh with first calf, that averaged $345.

Earl Wright, Mt. Vernon, and John F. Andrews, Beach City, were the auctioneers. The committee members in charge were Leno R. James, Orville A. McKee and S. A. Hall. The Ladies' Auxillary served a fine lunch.

Following is the sales list:

E. Vaughan Bell, Wharton, Ohio
Anna Bell of Mount Air..... $420
M. L. Casey, Millersburgh, Ohio
Graceland Eclipse's Show Boy (Bull)..... 350
William P. and William E. Gill, Zanesfield, Ohio
Claymore's Wistaria of M. D..... 360
Claymore's Nan of M. D..... 350
S. A. Hall, Mt. Vernon, Ohio
Graceland Bomber's Dimple..... 400
D. W. Hankins, Upper Sandusky, Ohio
Jimmy's Lola..... 355
Walter Hodges, Medina, Ohio
Claymore's Bisco of M. D..... 275
Roy W. Klamfoth & Son, Canal Winchester, Ohio
Lady's Velda of Spring Dale..... 600
Charles W. Kuhn, Basil, Ohio
Eric's Jewell of Brookdale..... 500
H. C. and H. T. Kuns & Sons, Castalia, Ohio
Rose Lyn Patience Puritan..... 425
Pansy's Maribel..... 325
Harry C. Kuns & Sons, and Amos C. Miller, Castalia, Ohio
Princess of Graceland..... 275
Sweety's Flora..... 375
Glen Laevengood, Mt. Vernon, Ohio
Count's Benton of Penn Villa (Bull)..... 155
Harvey Layman, Mt. Vernon, Ohio
Portrait's Wilma..... 520
Luther Laymon, Gambier, Ohio
Uhlevale Cinderella..... 430
Earl T. Lindsay, Massillon, Ohio
Woodside Mona Mae..... 700
E. T. Lybarger, Mt. Vernon, Ohio
Mayflower's Willamina..... 400
H. E. Marietha, St. Louisville, Ohio
Mount Cherry Glory..... 210
Lady Belle's Pride of Pine View.... 330
Pride's Beauty of Pine View..... 315
C. R. Meredith, Yellow Springs, Ohio
KoKosing's Golden Mae..... 400
Claymore's Beatrice of M. D..... 355
W. Ray Miller, Delaware, Ohio
Trumaples Royal Madeline..... 210
Asa Murphy, Nevada, Ohio
Langwailer's Yvette Lilly..... 420
KoKosing's Bella..... 400
R. W. Pitkin, Mt. Vernon, Ohio
Cinema of Penn Villa..... 735
Buttercup of Maple Spring..... 330
Wilda of Penn Villa..... 350
Graceland Adaline..... 450
Fred E. Porter, Marengo, Ohio
Hermitcroft Ultra Buoy (Bull)..... 195
Paul Priddy, Pickerington & Paul E. Schepflin, Fremont, Ohio
Eric's Masie of Brookdale..... 600
Walter and Delorus Strayer, Bellevue, Ohio
Claymore's May of M. D..... 380
Dan Tau, Washington, Pa.
Annette of Penn Villa..... 650
Horace W. Troop, Westerville, Ohio
Evergreen Tree Farm Lucy..... 395
Claymore's Coronation of M. D.... 335
Fairview Peter Pan's Dixie..... 400
L. Benton Tussing, Reynoldsburg, Ohio
Name Unknown..... 470
Hermitcroft D. Lux..... 450
Noble T. Weir, Mt. Vienna, Ohio
Locust Grove Janice..... 300
Claymore Pied Mae of M. D..... 365
Lloyd C. Wetzel, Columbus, Ohio
KoKosing's Valma Mae..... 290
Uhlevale Carol..... 340
Eula of Penn Villa..... 390

Chat . . .

The Holstein breed is certainly out to slow down Guernsey field work. Floyd Greenburg, field-man in the North Central territory, was driving through Wisconsin when a Holstein cow deliberately ran into the side of his car doing considerable damage.

D. W. Robertson, Belle Vernon, Pa., President of the Westmoreland County G. B. A., is well pleased with the daughters of his senior herd sire, a son of Coronation Potentate. Some time ago he contracted with Gardenville for a son of Pine Manor King's Romance, sired by Gardenville Coronation King. "Romance" is on test in class B and is out of Florham Crystal, well-known in all Guernsey circles. It is understood that this young bull is being bred to a few females at Gardenville Farms and will soon be delivered to Mr. Robertson.

Paul and Donald Fox, oldest sons of William R. Fox, Guernsey breeder at Enon Valley, Pa., will soon complete construction of a new milk plant on their farm. When this is completed they will do their own pasteurizing and bottling. They have retail routes in Elwood City and Newcastle. Lyle Fox, the youngest son, is attending Slippery Rock College. He was signed up by a Cleveland Indians Scout last August and is to report at Dayton, Ohio, nest spring after school is out for training with this Major League ball club. Mr. Fox has a herd of 60 registered Guernseys.

Fire recently destroyed the large barn owned by Dr. George Norris, Woodbourne Farm, Dimock, Pa. Norris Earnshaw, the manager, says the loss, estimated at $25,000, included 50 tons of hay, a large amount of feed and a full silo. Considerable equipment and machinery was also lost. Dr. Norris just recently had completed remodeling of the barn with new stanchions and drinking cups. Fortunately, no live stock was lost. A new barn is now under construction. The milk produced at this farm is purchased by Shadow Brook Farms, Tunkhannock, for their GOLDEN GUERNSEY supply.

At a meeting of the salesmen for the Harrisburg Dairies, Harrisburg, Pa., the field secretary of the State Association showed the GOLDEN GUERNSEY sales film and conducted a question and answer program. Harrisburg Dairies has advertised GOLDEN GUERNSEY milk with GOLDEN GUERNSEY jingles over the radio for the past several years. The men feel it has given them tremendous help in obtaining new GOLDEN GUERNSEY customers.

Incidentally, Benjamin Wolfe, secretary-treasurer of the company, recently gained the distinction of being elected by the Harrisburg Optimist Club as being the man of the year most nearly exemplifying the creed of that club. Congratulations, Ben!

Officers of the Dutchess County, N. Y., G. B. A., and a few other breeders recently met with John Sims, breed field-man for the New York State Guernsey group, and R. D. Stewart, field-man for The American Guernsey Cattle Club, at the Nelson House, Poughkeepsie, and discussed plans for the annual meeting and the proposed spring show, competition open to the world. The following night a similar meeting was held with breeders of the Capitol District group at Langmore Farms, Troy, owned by Charles Moore, where they discussed similar plans for their association. The annual meetings of the two associations will be held on December 7 and December 6, respectively.

Frank H. Smith

FRANK H. SMITH died on November 4 at the age of 59, and was buried at Warehouse Point, Conn. At the time of his death, Mr. Smith was manager at Chedco Farm, owned by C. E. Cotting, Berlin, Mass. Frank spent 32 years with the Guernsey breed as he started in the capacity of manager of George M. Hendee's Hilltop Farm, Suffield, Conn., in 1914. Several years were spent in developing Hilltop and then the herd was lost through T. B. Not being discouraged, Mr. Hendee and Mr. Smith started over again and built the excellent herd known as the "Home of the Butterfats." Imp. Primrose's Butterfat was developed at Hilltop, along with many of his daughters and sons.

After the dispersal on October 28, 1941, Mr. Smith was hired by John Hagan, Hagan Farm, Poughkeepsie, N. Y., where he worked for a short time and then became manager of Chedco Farm.

Frank was very active in Guernsey affairs in Connecticut, at one time being president of the State Association. At the time of his death he had been placed on the judging list of The American Guernsey Cattle Club. He was a man with many friends and will be missed greatly in Guernsey circles.

Applicants for Membership

THE following Guernsey breeders have applied for membership in The American Guernsey Cattle Club:

IDAHO: Walter Matthiesen, Filer, recommended by Wilbur F. Boehlke.

INDIANA: Dale L. Baker, Huntington, recommended by Mark E. Miller.

IOWA: Paul T. Hutchcroft & Son, Mediapolis, recommended by Ronald E. Gibbs.

OHIO: John P. and Ralph L. McCammon, Tiro, recommended by D. G. Arnold.

PENNSYLVANIA: H. Rosa and Benjamin Wilcox, Canton, recommended by Liston Wright.

GORDON HALL

Purchasing Agent ***Consultant***

For a number of years I have cooperated with owners and managers in founding and developing herds. I believe this work has been profitable to them, at least all are on a sound basis, and that I can be of equal help to others.

Princeton TEL. 1895 **New Jersey**

Offering... ½ INTEREST ONLY!

● We have two young bulls, both about 16 months of age, that we feel it is essential at a later date to be able to call upon for service in our herd. They both have been given limited service.

Dam of
WOODACRES ROYAL KING

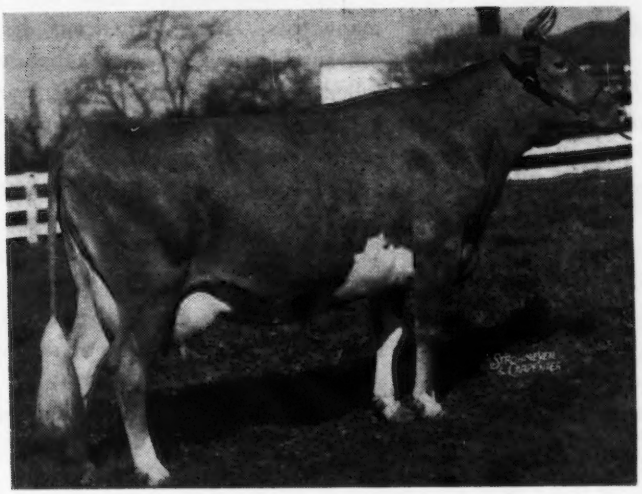

CRUSADER'S MARGUERITE
14351.3—813.1—B
15159.1—815.9—AA
2 A. R. daughters

One, Woodacres Royal King is a son of Douglaston Prince Royal, out of Crusader's Marguerite, 813.1—B and 815.9—AA. Crusader's Marguerite, we believe, was one of the finest cows that it has been our privilege to own. She was by Gerar Crusader.

The other is by McDonald Farms Supreme King — Myhaven King—Supreme's Janice, 20012.5—942.4—BB, 19618.8—981.8—AA—and out of a 714-lb. FF daughter of Flying Horse Farm Royal—Douglaston Prince Royal—Alfalfa Farm Flute, *16206.2—962.9—EE.

Paternal Grandam of
WOODACRES SUPREME KING

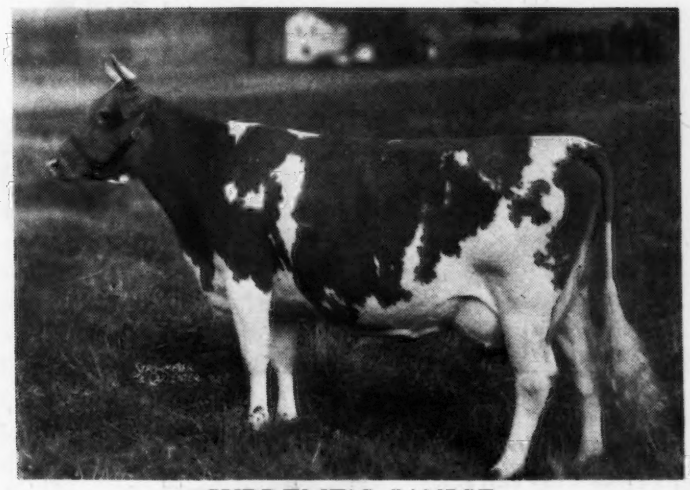

SUPREME'S JANICE
*20012.5—942.4—BB
*19618.8—981.8—AA
2 A. R. daughters, 4 P. R. sons

If you are doing A. R. testing and conditions are such that either one of these splendid young bulls can be given a real opportunity, we would like to discuss the situation with you. The price of a half-interest is of secondary importance to us.

WOODACRES *Guernsey Cattle*
PRINCETON, NEW JERSEY

FEDERAL ACCREDITED HERD NO. 526351
•
N. J. ABORTION FREE HERD NO. 424

ATHERTON W. HOBLER, OWNER • HARRY CARRE, MGR. • BOX 669, PRINCETON, N. J. • TEL. HOPEWELL 361

Why A Seal Sale?

By Daniel W. Josselyn

In these fabulous days of machines faster than sound and atom bombs which destroy cities at a stroke, we sometimes forget that man's greatest achievement is his relative conquest of disease. The incredible powers of the human mind were largely aborted when the average length of life was some 18 or 20 years—as compared with our present 65.

In this relative conquest of disease, there are two main supporting pillars of the temple of our progress. Everybody knows one of them—the discovery of the germ theory of disease. Strangely, you might question a thousand and find none who could give the other main pillar a name.

But Dr. C. E. A. Winslow, Professor of Preventive Medicine, Yale University, describes the second pillar thus: "The discovery of popular education as an instrument of preventive medicine by the pioneers of the tuberculosis movement has proved as far-reaching in its results as the discovery of the germ theory of disease."

And we give a name to the other main pillar—the Christmas Seal.

To understand the full significance of this discovery, we must recall the tremendous resistance to change inherent in the human race. The sad historical fact is that revolution, red and cruel and destructive, has usually been required to break the cast of ancestral habit. Even though smallpox killed some 60 million people in Europe alone in a single century, people "raved like maniacs" in opposition when offered the best and simplest of preventives—vaccination.

Tuberculosis is historically the worst of the diseases, killing an estimated fourth of the population of the globe for centuries on end. And nowhere was public belief more firmly intrenched in the inevitability of disease and death. Conquering "consumption" was as hopeless as the world was flat before Columbus—you could see it with your own eyes, all around you. Even physicians agreed.

It would seem enough that the Christmas Seal gave light and heat to the crusade which changed the attitude toward tuberculosis, which has spared some three million priceless American lives within our memory. (Contrast poor India, with its million tuberculosis deaths a year, which had its first Seal Sale only a few years ago and only on a local basis.)

But the Christmas Seal is a hundred times more important as a vehicle for health education. For the first time, here was a practical way to change the fixed beliefs of mankind.

The secret? In America every year hundreds of millions of Christmas Seals go up and down and across the land. Each is more than a bullet against tuberculosis. Each is a bright ambassador of good-will, and education, and good, good Democracy—of, for and by the people themselves. Ten million volunteer hands, of their own goodness and understanding, join to fight a foe against which each alone is powerless.

Tuberculosis today, though diminished by four-fifths, *still kills more Americans than all other infectious and parasitic diseases combined.* But there is this: we now are within reach of eradicating tuberculosis for all time. Every day we waste costs the people of America some 144 lives and over two million dollars! Even more Christmas Seals than ever before must now be brought to bear for the final push toward that precious freedom now within reach.

After tuberculosis? Alas, there are many foes. More Americans die of preventable causes *every year* than were killed in four years of the worst war of all time. Less than three-tenths of one per cent of us live to die of old age. Compared with the humble, ailing creature he now is, man can be as the plane to the ox cart. He awaits only the knowledge, which must be distributed long after tuberculosis is forgotten as the "captain of the men of death."

There must always be a Seal Sale.

the Story behind the Seal

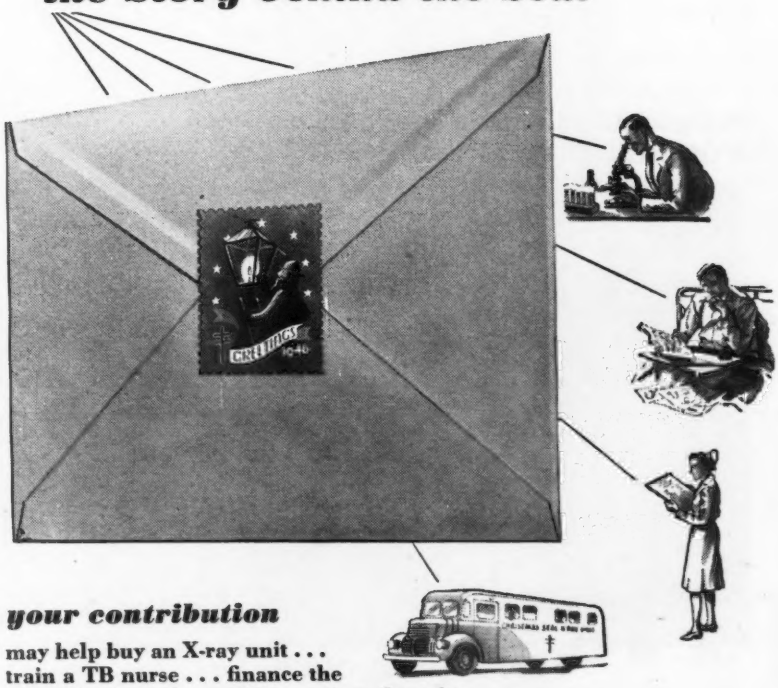

your contribution

may help buy an X-ray unit . . . train a TB nurse . . . finance the rehabilitation of a patient . . . or underwrite laboratory research . . . some of the many ways Christmas Seal funds fight tuberculosis the year round.

These methods have helped cut the death rate by 75% since 1907. But TB still kills more people between 15 and 35 than any other disease. So the fight must go on.

So, please, send in your contribution today, however small. Nowhere else can you "buy" a greater gift . . . for the greatest number.

BUY CHRISTMAS SEALS

Mississippi Agricultural and Industrial Exposition

GUERNSEYS were judged at the Mississippi Argicultural and Industrial Exposition (formerly the Mississippi State Fair), Jackson, Miss., on October 9, by Dr. D. M. Seath of Louisiana State University. His placings, which were made on the group or classification basis, were highly pleasing to exhibitors and spectators alike.

In the junior division, junior champion female was Sunbeam's Starbright, a beautiful, well-fitted senior calf owned and shown by Joy Marie Ogle of Senatobia. She was later awarded grand championship.

The senior division saw the outstanding 10-year-old cow, Gayoso Milady, awarded senior and grand championship for her owner, Harold Ogle, Senatobia. She barely nosed out the promising two-year-old, Flora Vista Levity's Beauty, a daughter of Gaylord's Levity King.

Junior and grand championship in the bull classes went to the senior calf, Monologue of Halo, a son of Langwater Monologue. He was owned and exhibited by Harold Ogle, an enterprising and new breeder. Mr. Ogle, who has secured as his herdsman, Bill Chilcoat, will be heard from as his program develops.

ARLIS ANDERSON
Asst. Extension Dairyman

New River Farm Dispersal

BEHIND every Guernsey dispersal sale there is a story and invariably a good reason which necessitates such a dispersal, for once a Guernsey breeder, always a Guernsey admirer. So it is with the owner of New River Farm, W. M. Winkler, known to Guernsey folk as "Bill." A good many years ago Bill Winkler came down to Columbia, S. C., to purchase his first Guernsey. He left the sale with two of the best available animals, Sequel's Diana of Green Acres and Sequel's Red of Green Acres. Miles Shore, a neighbor, offered his help and cooperation and with this help Bill bred a splendid herd of cattle through the use of Rose Maxim, and a son of Rose Maxim, also the bull, Floral's Yeoman of Grassy Grove. It was with regret

BURLINGAME, FIELD, PIERCE & BROWNE, INC.
INCORPORATED 1922
FARM CONSULTANTS FOR OVER 25 YEARS
Send for folder explaining our service in supervision of Farm Operations
Farm Accounting and Tax Returns
45 West 45th Street, New York, N. Y. 518 Turks Head Bldg., Providence, R. I.

CARTER GUERNSEY
Sales **SERVICE** ***Advisory***
You are invited to make use of my lifetime experience with Guernseys (Family Herd Est. 1912). To advise on and purchase for your Breeding Herd or Golden Guernsey Milk Production. Familiar with leading herds and many smaller ones.
Will Be Available at Eastern Sales
HENRY H. CARTER
Phone 742-W Winding Lane Farm ROCKVILLE, MD.

Experience in 1000 Sales enables me to render you efficient service as an Auctioneer at your Guernsey
AUCTION
TOM McCORD
Auctioneer
814 Park Ave.
Montgomery 6, Alabama

GLENN LECKY
Auctioneer
of Pure Bred Guernseys
Holmesville - Ohio

Advertise in the Journal—IT PAYS
- Send for our transient and contract advertising rates.
- Assistance gladly given in preparing copy.

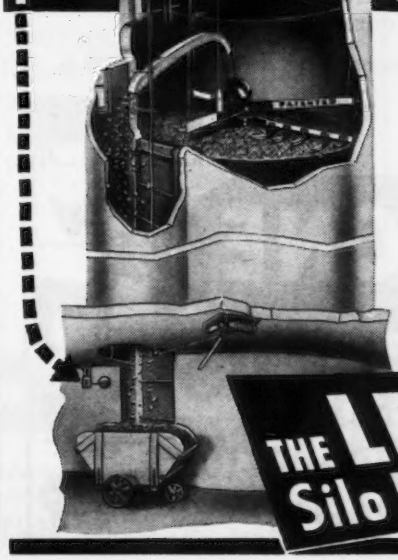

Yes, that's all there's to it—flip an electric switch, set the hydraulic winch—and down comes your silage. No climbing, no hand pitching. Level skimming off top keeps silage fresh—eliminates spoilage. Frozen silage comes down broken up ready to feed! Thoroughly tested and proven on dairy farms over past 3 years. Performance guaranteed. A revolutionary time-and-labor-saver . . . a new profit-producer.

THE LEACH Silo Unloader PATENTED

Write for literature, prices and name of nearest dealer.
LEACH CO.
428 S. Main St. OSHKOSH, WIS.

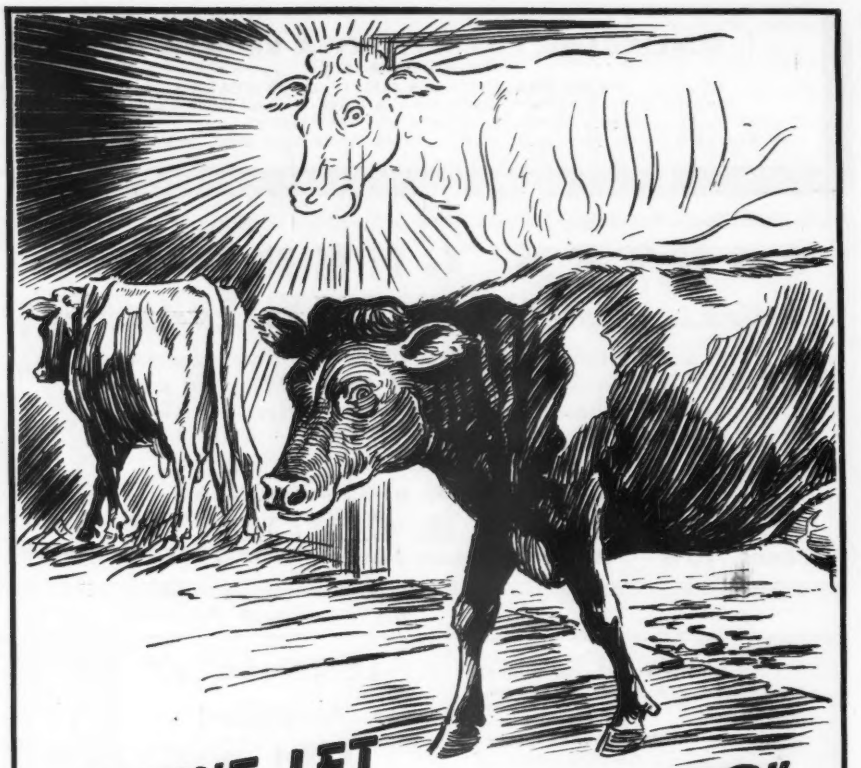

DON'T LET
"HIDDEN HUNGER"
MOVE IN TOO...

Will the health and profit robbing "Hidden Hunger" menace move into *your* barn this winter? You can help to keep him *out,* keep profits *in,* by regularly feeding Near's MinRaltone. Good feeding, *plus* MinRaltone is your best insurance against:

"HIDDEN HUNGER"... Lack of essential mineral elements needed by livestock for sturdy health, rapid growth, peak production and reproduction.

Near's MinRaltone protects against the possible ravaging effects of "Hidden Hunger" because it supplies 11 *Hidden-Hunger-Fighting* mineral elements *plus* Vitamin D needed by all livestock for sturdy health, rapid growth, peak production and reproduction. Experienced dairymen *know it pays* to feed MinRaltone the *year around.* Write for literature and the MinRaltone Plan of supplementary feeding.

NEAR'S FOOD COMPANY, INC. Established 1899 **BINGHAMTON, N.Y.**

NEAR'S
MINRALTONE
WITH VITAMIN D
MINERAL FEED SUPPLEMENT
for HEALTH
PRODUCTION
PROFITS

Copr. 1946 Near's Food Co., Inc.

that the herd was sold on August 6 at Boone because of Mr. Winkler's health.

In addition to Mr. Winkler's herd a few consignments were made by Dr. J. B. Kneece, Miles Shore and Ira Edmisten.

Top price animal was a six-month-old bull calf, going to C. L. Bodden, Dinsmore, Fla., for $1,075. This calf was sired by Rose Maxim and out of Sequel's Diana of Green Acres. Harris Thurmond was contending bidder.

Runner-up for top price and top female was Moonlight's Red of New River, going to Harris T. Thurmond, Athens, Ga., for $800. This animal was sired by Reveller's King's Moonlight and out of Sequel's Red of Green Acres.

George B. Salley, Salley Sales Service, Orangeburg, S. C., managed the sale and read the pedigrees, with Harry Hamilton, Boone, auctioneering.

W. W. Wannamaker, Jr., (Agent), Orangeburg, S. C., made the largest number of purchases, securing 17 for a total of $6,290. Samuel Bell, Dublin, Va., made the second largest purchase, buying five animals at a total price of $1,295.

The 44 pure breds brought a total of $16,200, an average of $368.18.

Following is the sales list:

Hoke Andrews, Sparta, N. C.	
Knightson's Cherry	$155
Raleigh Angel, Winston-Salem, N. C.	
Fanny's Francine of New River	365
Mary's Wonder Lucky	250
J. D. Bares, (Agent), Neeses, S. C.	
Grassy Grove King's Theda	370
Maxim's Bettie of New River	330
Samuel H. Bell, Dublin, Va.	
Bettie Ann of New River	255
Clear View Emory's Polly	315
Maxim's Lady of New River	205
Lady Gay of New River	235
Yeoman's Doris of New River	285
C. H. Bodden, Dinsmore, Fla.	
Maxim's Peggy Anne	255
C. L. Bodden, Dinsmore, Fla.	
Diana's Maxim of New River (Bull)	1,075
Grady Bradley, Vilas, N. C.	
Glow's Patience of New River	230
Charles J. Hamrick, Gaffney, S. C.	
Heifer Calf	175
D. C. Kneedler, Etowah, N. C.	
Maxim's Diana of New River	400
Reveller's Diana	270
Mrs. W. C. McIver, Marion, N. C.	
Sequel's Diana of Green Acres	505

J. F. Randolph, Cleveland, Tenn.
Nancy's Merry Maid..... 290
James C. Self, Greenwood, S. C.
Connie Silver Top..... 325
Governor's Gladness..... 335
Silver Glow of New River..... 350
M. F. Shore, Cycle, N. C.
Diana's Queen of New River..... 525
J. W. Stone, Greenwood, S. C.
Maxim's Carol of New River..... 200
Harris Thurmond, Athens, Ga.
Clear View Emory's Girl..... 505
Clear View Emory's Nell..... 555
Moonlight's Red of New River.... 800
Yeoman's Nancy of New River.... 350
W. W. Wannamaker, Jr. (Agent), Orangeburg, S. C.
Beaver Creek Martha Kay..... 450
Clear View Emory's Rachel..... 360
Clear View King's Rose..... 375
Crouch Lillian's Fancy..... 250
Fairwold's Gay Lady..... 300
Fanning Field's Fanny..... 255
Gippy Foremost's Elma..... 710
Maxim's Silver of New River..... 235
Maxim's Glow of New River..... 225
Magician's Oakhurst Juddy..... 550
Maxim's Patience of New River... 375
Maxim's Jewel's Rose..... 410
Maxim's Jewel of New River..... 540
Maxim's Valet of Grassy Grove (Bull)..... 450
Raider's Lady Marie..... 185
Sequel's Lucinda of Myrtledale.... 270
Swan Pond's Valor's Stella..... 350

Merryman's 53rd Sale

One hundred eight Guernseys were sold at Louis Merryman's 53rd Sale at Timonium, Md., on August 24. They brought a total of $31,160, an average of $288.52.

Two head sold for $1,000 or more. Fancier's Dusk of Mt. Ararat, consigned by Donaldson Brown, Mt. Ararat Farms, Port Deposit, Md., was purchased by R. B. Browne, Jr., of Phoenix, Md., for $1,100. She was a daughter of McDonald Farms Fancier and out of Sonsie Ada G. Hardwick's Jean, a daughter of Mixter Hardwick and out of Royelen Jean, was purchased by Janon Fisher, Jr., Eccleston, Md., for $1,000. "Jean" was consigned by Wayne Johnson, Churn Creek Farms, Worton, Md.

L. R. Kaltrieder, Red Lion, Pa., purchased 12 head for $2,100. Other heavy buyers included S. P. Danker, Ellicott City, Md., who purchased eight head for $2,910; R. B. Browne, Jr., who purchased four head for $3,425, and Janon Fisher, Jr., who bought five head for $1,865.

The sale was managed by Louis McL. Merryman and Sons with Mr. Merryman in the box reading pedigrees, E. M. Granger, Jr., as auctioneer and John and Louis Merryman, Jr., and Milton Dance in the ring.

Following is the sales list:

Henry Allendorfer, Aberdeen, Md.
Knightongale Queen Lucy..... $210
W. W. Baker, Sparks, Md.
Peerless Elaine of Ivycrest..... 160
Vernon Bennett, Clearville, Pa.
Ronald's Dan of Rovadale (Bull). 180
U. C. Bispham, Remington, Va.
North Star of Woodside..... 420
Roxena of Woodside..... 195
R. B. Browne, Jr., Phoenix, Md.
Alert's Comely of Mt. Ararat..... 850
Alert's Delores of Mt. Ararat..... 600
Fancier's Brenda of Mt. Ararat ... 875
Fancier's Dusk of Mt. Ararat..... 1,100
C. D. Buck, Wilmington, Del.
Willowmere Eventide..... 435
McDonald Farms Hilma..... 750
Jaebardale's Royal Ruby..... 260
L. M. Buck, Baldwin, Md.
Willowmere Gracious..... 360
J. L. Burkins & Sons, Drumore, Pa.
Belle's Lady Beauty..... 400
Peerless Mildred of Ivycrest..... 145
Great Hopes Rowena..... 270
Lawn Party..... 165
J. E. Carroll, Falmouth, Va.
Lesser's Hardwick Evangeline..... 420
McDonald Farms Gardenia..... 550
John Robert M. Cass, Darlington, Md.
Springhill May-Time's Melody... 125
Grason's Daffodil..... 140
James C. Cassell, Westminster, Md.
Wanita's Glorious..... 85
Golden King's Gay..... 75
Holiday..... 50
Anthony Clemente, Salem, N. J.
Langvalley Patriarch (Bull)..... 150

For Sale . . .

13 Guernsey Springer Heifers from good dams. These are nicely marked heifers, 2 years old and bred to a good Guernsey bull.

Phone: Kinsman 3618
B. E. Totten
Farmdale, Ohio

PENICILLIN for MASTITIS
Amazing results reported. Low cost. Write for particulars to—
ANCHOR SERUM CO., Indianapolis, Ind.

DAISY CATTLE MARKERS
PROTECTED BY 7 U. S. PATENTS
Delivery one to three days, postpaid. Furnished assembled with adjustable chain. Large numbers on marker black inlaid. Neck Chains locked by key ring fasteners. All chain is brass plated.

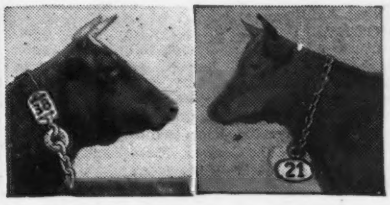

No. 17 For Horns $8.00 per doz.
No. 21 Neck Chain, marker plate numbered both sides. $11.50 per doz.
No. 22 For calves and young stock. $9.50 per doz.
No. 21M Marker plate without chain with key ring fastener. $6.50 per doz.
No. 38 Neck Chain, double plate marker on each side of cow's neck. Upper portion strap. Lower portion chain. $12.50 per doz.
No. 25 All Chain, Double Plate Marker. Marker Plates SOLID BRASS. Price $14.50 per doz.
State breed of cattle when ordering, also numbers desired.
Sample mailed for $1.00.
Write for folder which includes our No. 16 Combined Bull Marker and Controller. Price $4.50.
GOLDEN ARROW FARMS
Dept. G, Box 7, Huntington, Indiana.

Please mention the JOURNAL when answering our advertisers.

For tomorrow's records feed MANAMAR today

DAUGHTER
Essex Speckled Sweet

Skilled breeding, management and feeding have produced this and many other enviable records at Overbrook Dairy, Essex County, New Jersey, where ManAmar has been fed continuously since 1929.

Combined Lifetime Total
342,049 lbs. milk
11,779 lbs. fat

We believe the sea-borne proteins, vitamins and minerals in ManAmar have supplied "stabilizing" factors important for high-producing cows. If you, too, are feeding for high production why not give ManAmar a careful trial in your herd?

DAM
Speckled Segis

If Your Dealer Cannot Supply You, Write Dept. PR
PHILIP R. PARK, INC.
618 S. Dearborn St., Chicago 5, Ill. or San Pedro, Calif.

MASTITIS IS BEING CURED
We have a complete line of latest effective treatments. Write us for particulars.
ANCHOR SERUM CO. INDIANAPOLIS, IND.

ROY WELCOME, 17 years top herds, agricultural and Graham school, references, single, 35, perfect health, honest, sober. Former manager Antietam. Fully capable founding, developing No. 1 breeder's herd. $225 per month clear.

111 Hendrickson Avenue
Rockville Center, New York
Phone R. V. C. 6-1968-J

Position Wanted

PRACTICAL DAIRYMAN desires position as farm superintendent or related field, where 4 years Wis. Agricultural College education and 23 years experience, knowledge, skill can be applied and will be compensated. Dairying for myself so understand business and management of operating farm herd, pasteurizing, bottling, retailing fine Guernsey milk. Two years experience dairying in Deep South. Built and operated milking parlor. Put up grass silage, mow cured hay. Practiced pasture improvement, renovation, rotation. Made extensive study of soil chemistry, practiced soil building and fertilization, grassland farming, tilling or plowless farming. Built up own herd Grade Guernseys to 431 lbs. butter fat. Vaccinated calves for Bang's since 1936. Learned technique of semen collection and artiffcial insemination. Comprehensive knowledge of animal nutrition. Graham graduate. Like to adopt new ideas. Some poultry and hog experience. Big, strong, excellent health. Available at once. Go anywhere. Age 44, married, 3 children at home. References.

ROBERT O. BLODGETT
WAYZATA, MINN.

WANTED: Experience De Laval machine milker also able to take full charge when I am away. Three room house, lights, water and milk furnished. $210 per month and one day off per week.

J. W. Hale
Hi-Oaks Guernsey Farm
P. O. Box 385
Gridley, California.

FRANKLIN Uterine Capsules
A valuable aid in removing afterbirth and treats septic infection. 3 capsules $1, 12 for $3, postpaid.
CATALOG FREE!
O. M. FRANKLIN SERUM COMPANY
Livestock Exchange Building DENVER, COLO

"KANT-KOM-OFF"
COW COVERS
PATENTED
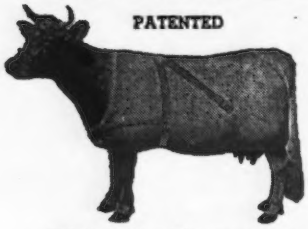
Write for Illustrated Price List
R. LAACKE CO.
1646 N. Third Street
Milwaukee 12, Wis.

M. D. & E. T. Cullen, Port Deposit, Md.
Escort's Princess 230

S. P. Danker, Elicott City, Md.
Willowmere Harriet 385
Spring Knoll Gloria 420
Scout Master's Helen 420
Standard's Little Queen 370
Hope's Little Schalott 405
Blakeford Gracious 410
Maria's Consort Matilda 170
Langvalley Vera 330

Robert D. Davis, Northumberland, Pa.
Auchmedden's Select Sunny 350

George M. Debaugh. White Hall, Md.
Sensation's Eugenia 330
Ronald's Don of Rovadale (Bull) 210
Mary Ann Annabell 220

Janon Fisher, Jr., Eccleston, Md.
Hardwick's Jean 1,000
Jaebardale's Royal Ruth 135
Langvalley Virgie 180
Langvalley Sweet Briar 350
Langvalley Nicolonian 200

William A. Fouche, Adamstown, Md.
Graceful of Roslyn 110
Rosalind of Roslyn 95

A. B. Griswold & C. W. Lane, Monkton, Md.
Astra of Woodside 180
Prodigy of Woodside 200
Garwood Sue 215
Pine Grove Farms Kirene 150
Pine Grove Farms Judith 150

C. E. Hampshire, Hampstead, Md.
Langvalley Albatross 340

C. Stanley Hess, Lancaster, Pa.
Willowmere Peerless Gladiator (Bull) 135

John F. Jones, Pylesville, Md.
Rose Maid's Mary 410

L. R. Kaltrieder, Red Lion, Pa.
Hardwick Cornelia 175
Lesser's Hardwick Opal 145
Lesser's Hardwick Salley 140
Lesser's Royal Betsy 115
Lesser's Hardwick Queenie 150
Jessica of Woodside 320
Jaebardale Daisy Bond 115
Garwood Mussolini's Marella 160
Grason's Violet 100
Fluffy of Far-View 180
Pine Grove Farms Karie 160
Langvalley Honolulu 340

A. M. Kennel, Honey Brook, Pa.
Ronald's Caroline of Rovadale 280
Jaebardale's Linda Lou Bond 225

Charles W. Lowe, Mt. Airy, Md.
Supreme's Maryon 400
Blakeford Rosa 300
Quincy Bulwark Elegance 350
Great Hopes Reba 435

C. F. & C. K. McCleary, Stewartstown, Pa.
Willowmere St. Regina 365

H. H. McConnell, Merion, Pa.
Clora's Point Royal Dutchess 250

DANA'S NEW PREMIUM NECK CHAIN
Extra large, engraved numbers and letters • Aluminum alloy disc • Durable, long wearing • Length easily adjusted.

• Identification plate made from quarter-inch thick aluminum alloy—extra strong, long wearing, absolutely rust-proof. 3½" high, 2¼" wide, 1⅛" numbers. *Engraved* on both sides—numbers or letters, filled with black enamel. Chain is extra strong welded twist link design—lies flat—more comfortable to animal. Key ring type fasteners. 40" of chain supplied.
Quantity prices, F.O.B. Hyde Park, Vt.:
Numbers 1 through 9 ..... $1.40 each
Numbers 10 through 99 ..... 1.65 each
Numbers 100 through 999 ..... 1.90 each
Remittance must accompany order
SEND FOR LATEST CATALOG of breeders' supplies, identification equipment, including many scarce items.
C. H. DANA CO., INC. (Est. 1861)
45 Main Street, Hyde Park, Vermont

Carrot Oil Vitamin Conditioner for Dairy Feeds
Carrot Oil contains the active vitamin agents of table carrots needed for healthy reproduction and sleek, glossy coats.
Carrots have long been a favorite conditioning feed for livestock. Carrot Oil is the essence of the carrot, and contains provitamin A, carotene, plus other carrot elements. It is used by breeders to increase fertility to produce healthy calves, and to develop sleek, glossy coats. Super Carayed and Quintrex Wheat Germ and Carrot Oil, both guaranteed carrot oil products, are widely used on stock farms, and have given eminent satisfaction over a period of years. Write for full details and prices.
NUTRITIONAL RESEARCH ASSOCIATES
Dept. 2, South Whitley, Indiana

TOMORROW'S FEEDING PROGRAM TODAY!
A COMPLETE DAIRY FEEDING PROGRAM
That produces "Quality Results at Low Cost" — proven in the pail.
That pioneers in being different.
Feeds that are open — loose — flaky.
HALES & HUNTER CO.
CHICAGO 4, ILL. WILMINGTON 83, DEL.
MANUFACTURERS OF RED COMB POULTRY FEEDS

Where to Buy GUERNSEYS

A Service to help both the Buyer and Seller

Rate: $3.50 per inch or 60 words
No proof submitted
All animals listed are for sale

MISSOURI

FOR SALE: Herd Bull, Green Meads Justin, by Langwater County Squire and out of Green Meads Queen Jalna, 11214.9—614.0—GG, 15016.5—772.2—AA, by Langwater King of the Meads. Justin sired the Grand Champion Cow; Second, Senior Yearling Heifer; 2nd Bull Calf, maternal sire; First Heifer Calf, Springfield, Missouri, Parish Show, 1946. Justin's first 3 daughters produced: Countess, 13997.0—632.0—F; Sebon, 9849.0—501.0—GHI (pending); Julia, 9268.0—449.0—D. H. I. A. age 2 years; all 2-time milking. Good breeder, sensible to handle. Age 7 years. Vaccinated. Will take good heifers as part payment. Parminter and Sons, Lockwood.

OKLAHOMA

FOR SALE: Herd of registered Guernseys consisting of 20 cows, 6 bred heifers, 8 young heifers and one-half interest in herd sire, Gaylord's Squire's Squire. Herd largely built on blood of Bournedale Rex and Langwater County Squire. All animals vaccinated with Strain 19. Grady Sloan, Norman.

CLOSING DATES

Issue of the First—7th of month preceding. Issue of the Fifteenth—15th of month preceding.

SOLE OUT OF BULLS of Breeding Age. Buy one of the good calves listed below and raise a future Herd Sire. They are sired by Langwater Darius (Langwater Valencian—Langwater Dorinda, 12867.1—625.0—F). Born, Feb. 15, 1946—dam, 12338 Milk, 655 Fat, Class AAA, N. H. State Champion. Born, April 5, 1946—dam, 10848 Milk, 618 Fat, Class EE. Born, May 29, 1946—dam, 16322 Milk, 815 Fat, Class AA. Born, July 25, 1946—dam, 16083 Milk, 676 Fat, Class A. Born, July 27, 1946—dam, 9898 Milk, 535 Fat, Class 4E.

ROSEWALD FARMS
Hillsboro, New Hampshire
J. H. DODDS, Manager

WANTED: Experienced man to work in dairy. Modernly equipped house furnished. John Tripson, Vero Beach Dairy, Vero Beach, Florida.

FOOT TRIMMING
Fitting for Sale or Show
If you want your cattle presented in top shape or if you need any feet trimmed, Write
RALPH D. BACON
Box 25
BERLIN, MASSACHUSETTS

STROHMEYER & CARPENTER, Inc.
Photographers of Animals
White Plains - Box 788 - New York

Louis McL. Merryman, Jr., Sparks, Md.
Pine Grove Farms Kozie..... 200
Loren W. Noble, Reisterstown, Md.
Grason's Prim Rose..... 110
Carl V. Reedy, Pylesville, Md.
Roxana of Woodside..... 155
Frank H. Rohrer, Strasburg, Pa.
Vagabond's Hardwick (Bull)..... 330
Rutter Bros. Dairy, York, Pa.
Kenilworth Choice's Mary..... 225
South Chapel Favorite..... 340
Roy S. Schnebly, Clear Spring, Md.
Satellite of Woodside..... 235
Jaebardale's Mary Bond..... 135
Langvalley Fern..... 230
William A. Shelton, Elkton, Md.
Strontia's Susie..... 525
Philip B. Snader, New Windsor, Md.
Grason's Forget-Me-Not..... 105
Elmer U. Stoltzfus, Ronks, Pa.
Hayland's Eve..... 635
Grason's Arbutus..... 85
Heifer..... 60
Byron Summers, Fort Wayne, Ind.
Lad's Hinsdale Angie..... 600
Roger I. & Howard Tolle, Jr., Baldwin, Md.
Pine Grove Farms Kemma..... 160
Langvalley Eloquence..... 175
G. S. Umbarger, Aberdeen, Md.
Conceit of Woodside..... 260
Gippy Galahad's Beckie..... 285
Ruby of Shallow Creek..... 375
Elsie Jane of Far View..... 210
Knightongale Queen Beauty..... 280
Edwin Warfield, Jr., Woodbine, Md.
McDonald Farms D Kent (Bull).. 575
Gardenville Supreme's Actor (Bull)..... 300
W. B. Warner & Sons, Red Lion, Pa.
Lesser's Hardwick Rosie..... 150
Peerless' Mabel of Ivycrest..... 240
Sunrise Spring Salley..... 205
Wilton Farms Dairy, Inc., Catonsville, Md.
Auchmedden's Notable Myrtle... 400
Red Boy's Red Rose..... 400
Pleasant Plains Cora Lee..... 450
James McL. Worthington, Bel Air, Md.
Venture of Woodside..... 165
Ecstacy of Woodside..... 190
John D. Worthington, Bel Air, Md.
Valiant of Woodside..... 400
Samuel Yost & Son, Stillwater, Pa.
Grason's Brown Eye Susan..... 75
Pine Grove Farms Jeloise..... 120

Easton Sells to Williams

CHARLES R. EASTON, Cincinnati, Ohio, reports the sale of Lockshore Moonful Lad to Fred A. Williams, Springbrook Farm, Troy, Ohio. "Lad" is sired by Langwater Chamberlain and out of Lockshore Prince's Diamond. The sale was made through the "Where to Buy Guernseys" column in a recent issue of the Journal.

CALF TROUBLES
That Can Be Avoided!

1.—Shortage of vitamin A to interfere with early growth and thriftiness.
2.—Scours due to a shortage of of vitamin A and niacin.
3.—Rickets or bow-legs caused by too little vitamin D.

Calves which are started on Anadex Kaf-Kaps are protected from these troubles. Kaf-Kaps are based on the University of Wisconsin formula for feeding vitamins A, D and niacin to young calves. But each package contains 96% more vitamin A than the original formula. Most dairymen feed about 30 Kaf-Kaps per calf. Easy to feed; no mixing or measuring. Prices: 100 Kaf-Naps—$3.00; 250—$6.75 delivered. Start your next calf on the Improved Kaf-Kaps. If not sold where you trade, write direct.

HOLT PRODUCTS CO., Aurora, Ill.

Please mention the JOURNAL when answering our advertisers.

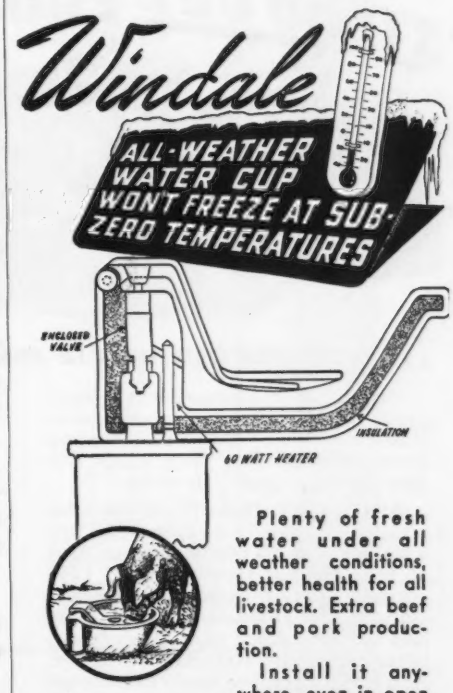

Plenty of fresh water under all weather conditions, better health for all livestock. Extra beef and pork production.

Install it anywhere, even in open sheds! Fool-proof, easy to set up. Complete instructions with each cup. Costs no more to operate than light bulb.

Says H. F. Krimendahl, Sun-Blest Farms, Celina, O., "The Windale All-Weather Water Cup worked perfectly in our bull barn at 8° below zero. So satisfied we're installing them everywhere for next winter." Enthusiastic comments from other users on file.

Attractive Offer For Dealers

Aluminum casting, won't rust. Weighs 14 lbs. Patent pending. Shipped express collect $21.75. Send check or money order to:

THE KLINE MANUFACTURING CO.
GALENA, OHIO

Clipper Repairs

Have your ANDIS Electric Clippers in good repair so you can keep your stock clean with minimum work. Save costly repairs later by having your Andis Clipper serviced at the factory now.

ANDIS CLIPPER CO.
Dept. 40-K • Racine, Wisconsin

BALED SHAVINGS
CAR LOTS
STONEACRES
Princeton - New Jersey

FOREMOST QUANTITY

Cast of solid, everlasting BRONZE, 3"x15", they give an impressive, dignified appearance to the barn entrance, stall, or trophy room. For description and list of moderate prices write EDWARDS, 31 Cushing Ave., Nashua, N. H.

182889 – 8744 – B

DISTINGUISHED GUERNSEYS DESERVE DISTINGUISHED BRONZE Name Plaques AND Performance Plaques

THIS FARM SAW 20 CALVES STAND OUT FROM THE REST

... without the whole milk most calves require!

On a certain Illinois farm a large group of Holstein calves were raised last year. 20 of these calves were fed KAFF-A from their 5th day through their 7th week.

At the start, these 20 calves were smaller than average. They weighed only 85 pounds apiece. But at 60 days old they averaged 11½ pounds heavier than the Ragsdale standard for Holstein heifers. They had made a daily gain 19 per cent better than the Ragsdale standard. And these 20 calves made this record on a total of only 18 pounds of milk apiece—500 pounds LESS than other calves on the farm.

The bull calves did a good job of veal production. The heifers were large and sturdy for herd replacements. And they released a total of at least 9,500 pounds of milk for human consumption.

KAFF-A can do this kind of a calf raising job for you, too. It is not a calf meal or supplement. It is mostly appetizing buttermilk (dry form) plus the essential vitamins A, D, G, B_1 and B_6.

Here's Why You Can Save Milk SAFELY

Kaff-A is mostly nutrients from milk, with highest quality vitamins added. Its analysis is:

PROTEIN - - 25%
FAT - - - - - 4%
FIBRE, Not More Than - 2%

© 1945 C. P. Co

WRITE TODAY for the interesting facts on this **new** milk-saving, calf-building food. They're **free**.

CONSOLIDATED PRODUCTS COMPANY
DANVILLE, ILLINOIS

by the makers of **Semi-Solid Emulsions**

Placer County Organizes

A GROUP of 20 Guernsey boosters gathered in the beautiful home of Mr. and Mrs. Rahlmann on the Clovertop Ranch near Newcastle, Calif., on the evening of November 3 and formed the Placer County Guernsey Cattle Club. Herman Rahlmann, as host, acted as temporary chairman until a constitution was adopted and officers elected. The honor of being their first president was given to Mrs. Desiree Rahlmann. Assisting her will be Francis Dobbas as vice-president, Matt Bachman as secretary-treasurer, and Messrs. Costas, Wilson and Griffith who will serve on the board of directors with the three previously named officers.

The group laid plans for future meetings and events which will be interesting as well as educational to the breeders in their section. Victor Gray, field representative for The American Guernsey Cattle Club, spoke on the advantages of county organization, the Classification program, and testing, and explained the use of the Performance Register, which was donated to the group by Matt Bachman and Manuel Costa. At a future meeting, several bulls, used by members of the club, will be traced through the volumes to give those in attendance a better understanding of its use.

Over a period of years several the leading breeders in the county have had plans laid for such a club, but due to the war it was necessary to delay the plans.

To climax the evening, refreshments were served by the host and hostess.

Starts New Herd

B. K. DOUGLAS, Cambridge, N. Y., is building a new herd since the loss by fire on November 30, 1944. The herd is located at Black Hole Hollow Farms and they are using Green Meadow and Maxim blood lines with Foremost Royal Valor 14th as the herd sire. The new dairy barn has 38 tie stalls and four box stalls, also a separate bull barn to house two bulls. All the buildings are entirely insulated and are Jamesway equipment throughout. They were designed and planned by P. A. Dreher, manager of the farm.

$10,000.00 in VALUABLE COWS SAVED with $50.00 worth of Rex Wheat Germ Oil

THIS IS THE STORY OF 13 BREEDERS IN AN INDIANA COMMUNITY
Every breeder should study it. Every veterinary department of every agricultural college needs to include this simple statement of fact in its data on shy breeders.

Howard Parks was a supervisor of the D.H.I.A. for 13 farmers in central Indiana. It was part of his job to recommend getting rid of the non-breeders. But, before sending cows to the butcher he decided to give them Rex Wheat Germ Oil. Here are the results:

Name of Herd Owner	Number of Non-Breeders in Herd	Number Settled After Using Rex Wheat Germ Oil
1. Geo. Bissennette; Wolcott, Indiana	1	1
2. Wm. Perkinson; Goodland, Indiana	7	7
3. John Moore; Lafayette, Indiana	4	3
4. Tom Selby; Boswell, Indiana	1	1
5. J. Wetli; Boswell, Indiana	1	1
6. Carl Henry; Brook, Indiana	2	2
7. James Hitchcock; Rensselaer, Indiana	4	4
8. Ray Cobb; Kentland, Indiana	2	1
9. K. Long, Rensselaer, Indiana	5	3
10. Earl Wilder; Remington, Indiana	1	1
11. R. Atkinson; Fowler, Indiana	4	3
12. Carl Clark; Morocco, Indiana	3	2
13. Amos Mathews; Wolcott, Indiana	6	6
	41	35

Get Rex Wheat Germ Oil today. Accept no substitute. One pint will treat two cows. If you are not satisfied with your results, your money will be refunded. You alone are the judge. Prices: pint, $3.50; quart, $6.00; gallon, $19.00 from your feed dealer, or direct from us.
We pay shipping charges. Dept. L, Viobin Corporation, Monticello, Illinois.

REX WHEAT GERM OIL

VIOBIN CORPORATION MONTICELLO, ILL.

Breeders' Bookshelf

MARKETING

MILK AND MILK PRODUCTS, by Clarence Henry Eckles, Willes Barnes Combs and Harold Macy. A detailed and thorough discussion of every subject of importance to the dairyman producing milk and milk products for the market. Special attention is given to the composition and properties of milk. Emphasis is also placed upon the sanitary production of milk and the value of dairy products in the human diet. 386 pages, illustrated, $3.50

THE MARKETING MILK INDUSTRY, by Roadhouse and Henderson. A new book on Market Milk is now offered by Professor Roadhouse and Henderson of the University of California, and gives a review of modern practice of every phase of the industry. This new book covers everything from "plant layout to performance of tests, from chemistry of special products to sanitary production methods, from comparison of delivery costs to fundamentals of nutrition." 624 pages, 6x9, 167 illustrations, 126 tables. Price $5.00.

SECRETION OF MILK by Dwight Espe. Third edition. Secretion in milk provides a better understanding of the functions of the mammary gland. It deals with the anatomy of the udder and the influence of feeds on the composition of milk. 325 pages, 61 illustrations. $3.25.

DISEASE CONTROL

HOME VETERINARIAN HANDBOOK. A practical veterinarian gives a complete guide on handling emergency situations with barn animals and poultry. Dr. E. T. Baker has prepared a brief encyclopedia on information on horses, cattle, hogs and other farm animals, $2.50.

PRINCIPLES OF ANIMAL HYGIENE AND PREVENTIVE VETERINARY MEDICINE, by Dr. Leunis Van Es. Veterinarians, livestock producers and others will find this book an excellent summarization of the literature in the light of the author's experience. Here is found authoritative information on every topic of animal preventive medicine. 768 pages, $7.00.

LIVESTOCK AND POULTRY DISEASES, by Dr. W. A. Billings. A complete source of information on causes, prevention, symptoms and treatment of diseases of farm animals. 520 pages, 54 illustrations, $3.50.

NUTRITION

ANIMAL NUTRITION, by Leonard A. Maynard. This book presents the chemical and physiological aspects of animal nutrition with special reference to farm animals. The broad principles of nutrition are laid down by Professor Maynard and include: Nutritional Balances, Nutritive Energy, Growth, Reproduction, Lactation and Work Production. 483 pages, illustrated, $4.00.

MANAGEMENT

DAIRY CATTLE AND MILK PRODUCTION, by Dr. C. H. Eckles. Common-sense information on increasing production, raising calves, selecting a sire, feeding economically, and other details that mean the difference between success and failure. Over 40,000 copies in use. 611 pages, 98 illustrations, $4.30.

PRINCIPLES OF DAIRYING, H. F. Judkins, second edition by Richard W. Smith, Jr. This book covers the general scope of the dairy industry. Composition and properties of milk. Sampling of milk and cream. The Babcock test for whole milk. Essentials in the production and handling of Market Milk on the farm. 316 pages, $3.25.

ELEMENTS OF DAIRYING, by T. M. Olson. New ideas on the dairy industry giving origin and types of dairy cattle, milk and its secretion, composition and food value. The processing industries, milk marketing, cream, butter, ice cream and cheese. Several chapters are included on feeding dairy cattle and dairy herd management. 570 pages, price $3.50.

PROFITABLE FARMING AND LIFE MANAGEMENT, by Wilbur J. Fraser. An interesting book on the profitable side of farming and life management. It is a simple, practical, earnest attempt to help farm people produce more profitably, save and invest more wisely, and live country life at its best. 416 pages, illustrated, $3.45.

DAIRY CATTLE, by W. W. Yapp and W. B. Nevens. This book gives practical methods of selecting, feeding and caring for dairy cattle. They are based upon proved and tested practices of successful dairymen and scientific investigations. Second edition 390 pages, $2.92.

SUCCESS ON THE SMALL FARM by Haydn S. Pearson. A very readable book on how to succeed on from 10 to 12 acres of land. It is a one-man farm and gives some very good advice for those planning on buying a farm as well as the different methods in preparing the soil, cultivation and harvesting. $2.50.

FEEDING

DAIRY CATTLE FEEDING AND MANAGEMENT, by H. O. Henderson. A new edition of Henderson, Larson and Putney entirely rewritten and enlarged. A very good textbook on dairy management. Stresses dairy rations. feeding for milk production, fitting and management of cows on test, pasture and silage. Also raising of dairy calves. Price, $4.50.

FEEDS AND FEEDING, by F. B. Morrison. A new edition published in 1943, is the most comprehensive book on feeds and feeding that is printed. It is a basis of nearly all feeding experiments and practices. It sets up the dairy practices of dairy cows, beef cows, horses and hogs. An invaluable book. 1050 pages profusely illustrated, $5.00.

JUDGING

JUDGING DAIRY CATTLE, by E. S. Harrison and Strohmeyer & Carpenter. The best book on judging that has been printed. It has 192 pictures giving all the information and reasons for placing dairy cattle of all breeds. 130 pages, illustrated, $3.00.

BREEDING

BASIS OF BREEDING, by Leon F. Whitney, author of a series of articles appearing in the Journal under the title of "The ABC of Breeding." A book that every breeder should have on his bookshelf. One of the best written books on breeding to be had. 260 pages, profusely illustrated, easily read. $3.00.

BREEDING AND IMPROVEMENT OF FARM ANIMALS, by V. A. Rice. This book is the new third edition and is one prepared to answer all questions on animal breeding: "When to breed; factors of heredity; care of mother and offspring at parturition; causes of sterility; artificial insemination and its advantages, disadvantages, and methods; sex determination and control." Prof. Rice is with the Animal Husbandry Division, Massachusetts State College. The book has 749 pages and is profusely illustrated. $5.00.

INTRODUCTION TO BREEDING FARM ANIMALS, by Laurence M. Winters. A simple and concise introduction to a great subject. It covers the subjects of reproduction, selection, grading, inbreeding, cross-breeding in all types of farm animals. 250 pages, illustrated. $2.24.

ANIMAL BREEDING, by Laurence M. Winters. This is the third edition, thoroughly revised. Is used in many schools and covers the biological background, reproduction, heredity and the practice whereby breeders of the past and breeders of today have accomplished results. 389 pages, 103 figures, $3.75.

ARTIFICIAL INSEMINATION OF FARM ANIMALS, by Enos J. Perry and others. A comprehensive book on methods which are revolutionizing the breeding of livestock throughout the world. The first book to be available in the English language. A real treatise on this method. 266 pages, 45 figures, $3.50.

COWPHILOSOPHY. Mark Keeney, a master breeder, gives his philosophy on breeding dairy cattle, management of the herd, records, and how he has succeeded in dairying. 2nd edition, with nearly 50 per cent new material. A great little book. $3.00.

HEREDITY IN DAIRY CATTLE, by James E. Russell, the developer of Glenburnie Guernseys and a breeder and student for forty years. A book that every new breeder should study, and every old breeder should read. The genetics of breeding in everyday language. Published by The American Guernsey Cattle Club and a real authority on breeding. 156 pages, several illustrations. $2.50.

ANIMAL BREEDING PLANS by Professor Jay L. Lush, Iowa State College, third edition. Written to give a clear understanding of the means available for improving the heredity of farm animals—especially of what each possible method will or will not do. Actual breeding plans and mating systems are explained in detail. Special attention is given to several new plans. 450 pages, 50 illustrations. $4.00.

GUERNSEY BREED BOOKS

GOLDEN GUERNSEY, by Alfred S. Campbell. A delightful book on the Island of Guernsey, its people and its breed. Very entertaining and enlightening. Written around the Guernsey cow, yet tells of the habits and customs of the breeders of Guernseys. Price, $1.50.

THE GUERNSEY, by William H. Caldwell, secretary emeritus of The American Guernsey Cattle Club, a story of the breed from its beginning in America. Filled with many interesting stories. Should be in every Guernsey library. Profusely illustrated. Price $2.75.

GLENWOOD GIRLS, by William H. Caldwell. It is the story of what the Glenwood Girl family has contributed to the development of Guernseys and is a testimonial to the efforts of Ephraim T. Gill. It is published by Henry W. Leeds and may be secured by request from The American Guernsey Cattle Club.

THE LIFE OF JAMES E. DODGE, by Alvin H. Sanders. This book was prepared under the direction of the Dodge Memorial Committee as a memorial to Mr. Dodge for his work as a breeder of livestock. Mr. Sanders, the author, was formerly editor of the Breeders' Gazette. The book contains 192 pages and 12 illustrations. $1.50.

Allow plenty of time to fill orders, for several books are being reprinted and will be sent as soon as bound.

HOW TO ORDER BOOKS

Send check or money order for the price listed, addressed to:

Breeders' Bookshelf

P. O. Box 157, Peterborough, N. H.

Better for You - Better for the Cow!

THE DE LAVAL MAGNETIC SPEEDWAY MILKER

THE De Laval Magnetic Speedway Milker is better for you, Mr. Dairyman, because it puts more money into your pocket and saves you a lot of time and hard work.

It makes more and cleaner milk for you . . . reduces your cost of producing that milk . . . saves barn help . . . increases your margin of profit per cow . . . eliminates disagreeable, tiring hand milking—the most disliked job on the farm . . . and through De Laval Better Milking helps preserve good udder health in your herd.

That's why it's better for the cow, too. Its fast, uniform milking action is pleasing to her . . . inducing maximum yield. It is gentle . . . comfortable . . . and kind to her sensitive udder. Cows like De Laval Better Milking . . . and prove it in terms of increased milk production.

Why not get in touch with your De Laval Dealer today . . . and give yourself and your cows a real break.

PROFITABLE, DEPENDABLE MILKING WITH THE DE LAVAL STERLING MILKER

Thousands of De Laval Sterling Milker users are doing a clean, fast and *profitable* job of milking. The famous Sterling Pulsator *has only two moving parts.* It provides precise, snappy milking action . . . real De Laval quality milking at lower cost. Complete De Laval Sterling Milker Outfits or single or double units for De Laval Better Milking on your present milker pipe line.

DE LAVAL SPEEDWAY MILKING TRUCK

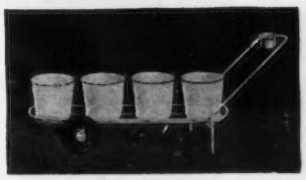

The De Laval Speedway Milking Truck will enable you to obtain the utmost efficiency, convenience and good results from your De Laval Fast Milking program. Sold complete with four white enamel pails and De Laval Strip Cup. Ruggedly built . . . finished in durable white enamel . . . and equipped with strong, rubber-tired wheels. It's a *must* for *best* milking.

See your De Laval Dealer.

THE DE LAVAL SEPARATOR COMPANY

NEW YORK 6, 165 BROADWAY — CHICAGO 6, 427 RANDOLPH ST — SAN FRANCISCO 19, 61 BEALE ST

GREAT BROOD COWS

The Dams and Paternal

BURTON LANE SARGON'S IDOL 349288 (Sire—*Green Meads Sargon*)

His Dam

TIANNA'S LA NOCE KOSETTE 486393
11942.4—577.2—GG—1095 T. M.

His Grandam

GREEN MEADS THELMA 349034
12902.7—704.2—G 13518.8—740.7—D

FRANCHESTER CHAMPION ACE (Sire—*Curtiss Franchester Levity Ace*)

Sold for $37,000

His Dam

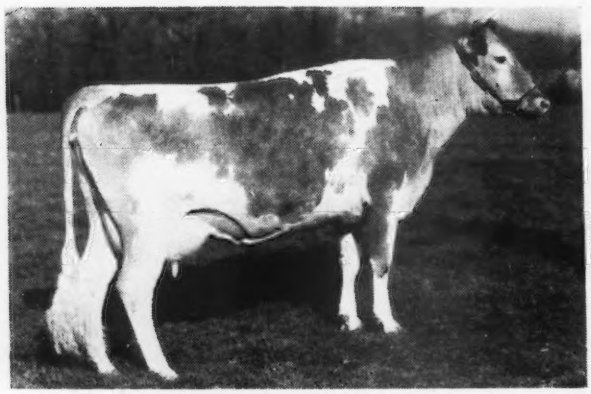

FRANCHESTER CLARA
13038.0—691.5—G 17939.1—920.7—DD*
17848.0—928.0—B*

His Grandam

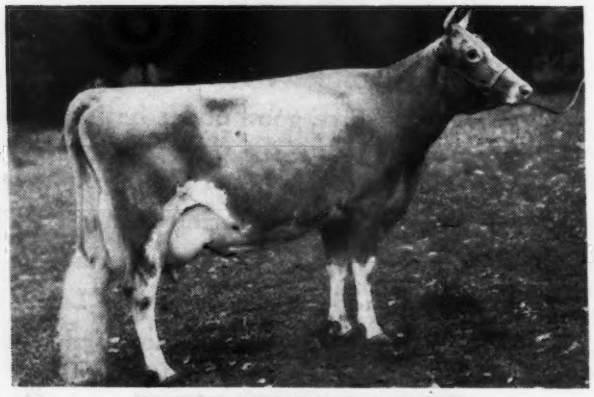

GREEN MEADOW LEVITY
13961.0—707.6—FF 14909.4—696.3—AA—2x
Sold for $17,500

VALOR'S FAITHFUL SUPREME 331788 (Sire—*McDonald Farms Supreme Blend*)

His Dam

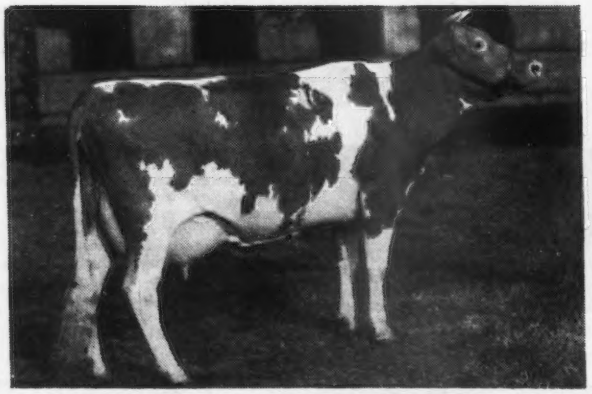

FOREMOST OLD ROSE 542603
15220.4—742.3—A
1st, cow 3 yrs. under 4, N. D. S. 1940
1st, cow 4 yrs. under 5, N. D. S. 1941

His Grandam

SUPREME'S JANICE 356072
13717.5—649.6—FF 20012.5—942.4—BB
19618.8—981.8—AA—World Record in BB when made

MAKE GREAT BREEDING

Grandams of our herd sires

PINE MANOR KING'S THOR 347184 (Sire—***Coronation King of Pine Manor***)

His Dam

PINE MANOR TAURINE IRIS 615963
10125.8—597.4—GG 13162.7—738.1—EE
The top daughter of Green Meads Taurus, A. R.

His Grandam

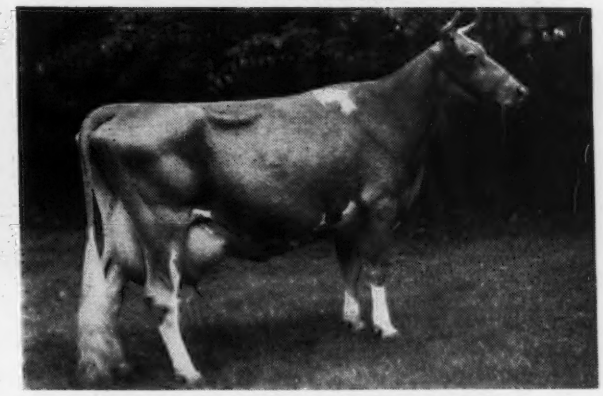

GREEN MEADOW MINUET 356033
14433.8—708.7—F 19093.0—864.2—A

Matrons of Two of Our Famous Cow Families

TIANNA'S EDITH 321613
12569.4—736.2—AA—992 T. M.

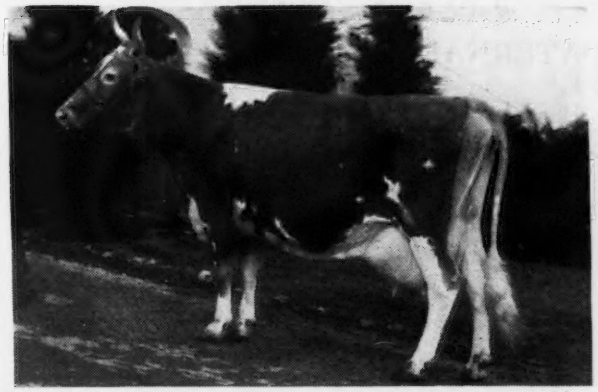

An outstanding cow of the famous Edith Family numbering 25

TIANNA'S HONEY SWEET 448655
14212.2—671.1—GG—1095 T. M.

An outstanding cow of the famous Honey Sweet Family numbering 19

• • •

BURTON LANE FARM

CONWAY ROAD, LAKE FOREST, ILLINOIS

OLIVER M. BURTON
Owner

V. J. CRUNKILTON
Herdsman

"Outstanding bulls and cow families."

WELCOME-IN FARM

BANG'S ACCREDITED 323 . . . T. B. ACCREDITED 409752

SOME OF THE CREAM—FROM THE TOP

We offer a well-bred bull calf

Born: June 10, 1946

His Sire

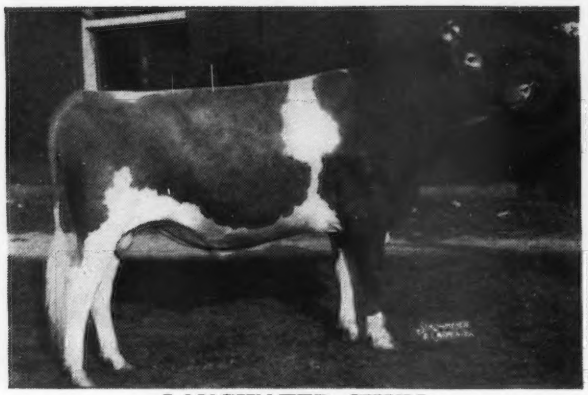

LANGWATER CHUM
13 A. R. daughters. Junior and Grand Champion Ohio State Fair, 1941.

His Paternal Sister

WELCOME-IN CHUM'S BONNIE
13989.8—641.0—G
Sold in the 4th Indiana Spring Sale, May 9, 1946 for $3,400.

His Dam—**Welcome-In Forward's Promise** 9408.6—479.6—GG, a daughter of **Langwater Forward,** 41 A. R. daughters. One of the 3 Guernsey bulls in America that sold for $15,000 in 1945. His daughters have made excellent records and have been well received at the sales.

TWO OF HIS DAM'S PATERNAL SISTERS

WELCOME-IN JOSIE
12191.4—516.4—B
Sold for $1,500 in the 1944 May Royal-Steadfast Sale.

WELCOME-IN FORWARD'S JOSEPHINE
14548.8—674.0—DD
Sold for $1,500 in the 1944 May Royal-Steadfast Sale.

Here is a top-bred bull calf. This breeding is known for production and is meeting with buyers' approval.

Send for Price and Pedigree Today

W. W. McKITRICK
R. D. 2, WORTHINGTON, OHIO

Address correspondence to: DR. JOHN L. McKITRICK, STA. B, COLUMBUS, OHIO

LITTLE FLOWER FARM *introduces*

A Sire of Unusual Inheritance -- Little Flower Coronation Duke

His Maternal Grandam

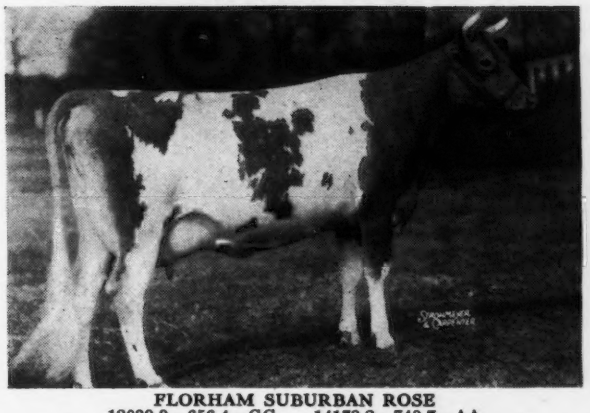

FLORHAM SUBURBAN ROSE
12039.9—656.4—GG 14179.2—740.7—AA
Duke is out of Pine Manor Charm, 8492.3—446.7—GGG—Mature Equivalent 13757.5—723.6

His Sire

CORONATION KING OF PINE MANOR
2 A. R. sons, 28 A. R. daughters. A herd sire at Gardenville Farms.

DUKE is line-bred to Coronation Rose King and his sire, Coronation King of Pine Manor, is a full brother to Pine Manor King Kenfleur, both out of that great cow, Green Meadow Minuet, 19093.0—864.2—A, that is also dam of Coronation Prince, A. R. Get some of this inheritance through a young bull calf of this breeding. A few available now.

Write us today for prices and pedigrees.

B. R. NOTTER, Owner
GEORGE ANDERSON, Manager

CRETE, ILLINOIS

So. End Western Ave., Box 173

"Our Thirteenth Anniversary Year"

A LEADER AT ADOHR--SO PROVED

Adohr Fantine Leader, A. R.

6 A. R. daughters
Adohr Priscilla, 14822.8—774.8—D
Sire of Junior Champion Bull Calf on 1940 California Circuit.

Sire: **Fantine's Brilliant of Adohr, A. R.**
18 A. R. daughters, 2 P. R. sons.

Dam: **Chuckanut Linneta,** 13156.9—823.9—GG—World Record when made, now 7th. 3 A. R. daughters, all over 700 lbs. She by Chicona Belmont, A. R., out of Linneta of Riverview, 12063.0—600.1—AAA; 15732.1—863.8—A.

Head Your Herd With a Leader Son

Fantine Leader's daughters are being mated to Surrogate's Lubas of Adohr.

In Addition: We are also using a son of Fantine Leader out of a daughter of Surrogate's Lubas, Adohr Lubas' Calico, 18222.4—1027.0—BB—Class Leader

ADOHR MILK FARMS • **18000 Ventura Blvd., Tarzana, California.**

"Watch for our January 1 ad. for an outstanding young bull calf"

WINDALE FARMS

RICH INHERITANCE
PREDICTION-
PHILOSOPHER

McDonald Farms Jubilee

Dropped: January 5, 1944

12 daughters in our herd.

Picture taken as Senior Yearling

We plan to test all his daughters.

His Dam . . .

CORONATION MONITA
11834.1—551.9—BB, 13959.1—640.2—A
A daughter of Langwater Philosopher, A. R. Sire of many show ring winners and champions. The Philosopher Get has always been well received at public auction.

His Sire . . .

McDONALD FARMS PREDICTION, A. R.
4 A. R. daughters, others on test. His sire, Foremost Prediction, was sire of many show ring winners at the 1940—1941 N. D. S., his sons and daughters, shown in 16 classes, won 10 firsts, 4 seconds, 1 third and 1 fifth. This blood has always been well received at public auction.

Our Sire . . . Jubilee combines the rich inheritance of Prediction and Philosopher (sire of production and show ring winners). **A combination hard to beat.**

¾ sister and brother to our sire.

McDONALD FARMS DONITA
13493.5—770.8—AA
Full sister to McDonald Farms Faithful, 11647.6—614.7—D. She was member first prize Production Get of Sire, N. D. S., 1941.

McDONALD FARMS PREDICTMOST
Now in service at Klondike Farm, Elkin, N. C. A son sold for $1,500 in the 1945 Klondike Sale.

GET SOME OF THIS PREDICTION—PHILOSOPHER BLOOD THRU A SON OF JUBILEE

WM. L. KLINE

BANG'S FREE . . . FEDERAL ACCREDITED

GALENA, OHIO

SKAGIT COUNTY, WASHINGTON

We Breed Good Ones - We Sell Good Ones

Home of World Records and Good Udders

1200+ Daughters

Our Sire, VALLEY PRIDE'S FERDINAND, now has between 1200 and 1500 daughters and is back in service at Riverview Farms after having been used by the Northwest Co-op. Breeders.

VALLEY PRIDE'S FERDINAND—3 A. R. daughters.
Sire: CHICONA HOGARTH, A. R.
21 A. R. daughters, 31 records average 9433.6 milk, 476.6 fat.
Dam: DORNA'S CHERRY OF VALLEY PRIDE—9699.1—542.4—GGG

RIVERVIEW FARMS • GEO. M. DYNES
MT. VERNON, WASHINGTON

Inquiries and visitors are always welcomed by any of the following breeders:

MERLE MILLER, *Burlington*
GEO. M. DYNES, *Mt. Vernon*
V. L. MILLER, *Burlington*
WESTERN GLOW FARMS, INC., *Bow*
CHAS. A. DAMON, *Bow*
O. W. GEAR, *Burlington*
CARL C. SCHROEDER, *Bow*
CECIL WHITE, *Mt. Vernon*
RAY DEALY, *Bow*

SECRETS?

No!!! We don't have a thing to hold back

WE'RE PROUD
Of the daughters of our sire

GREEN MEADS PROUD SECRET →
28 A. R. daughters
13 with records over 600 lbs. fat

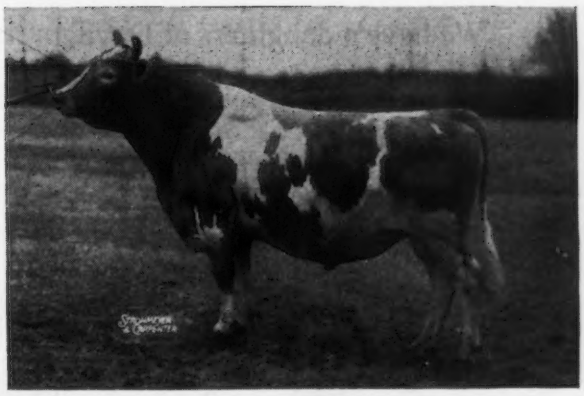

Daughters include:

SECRET'S SAPPHIRE
14994.7—773.5—G

SECRET'S JEWEL
11513.6—665.4—GG
14110.6—772.3—B

SECRET is by Langwater County Squire, A. R. out of Green Meads Queen Snowflake, 10510.4—601.0—GG, 11362.9—614.0—B, (she, a full sister to Green Meads Levity King, $15,000).

ADD some of this proved blood to your herd. Bull calves rich in this blood are usually available. **Send for prices and pedigrees.**

The Aldrich Farm • Rehoboth, Massachusetts

Federal Accredited for T. B. — Bang's Accredited No. 50

S. M. ALDRICH, Owner
C. GIFFORD VIALL, Manager

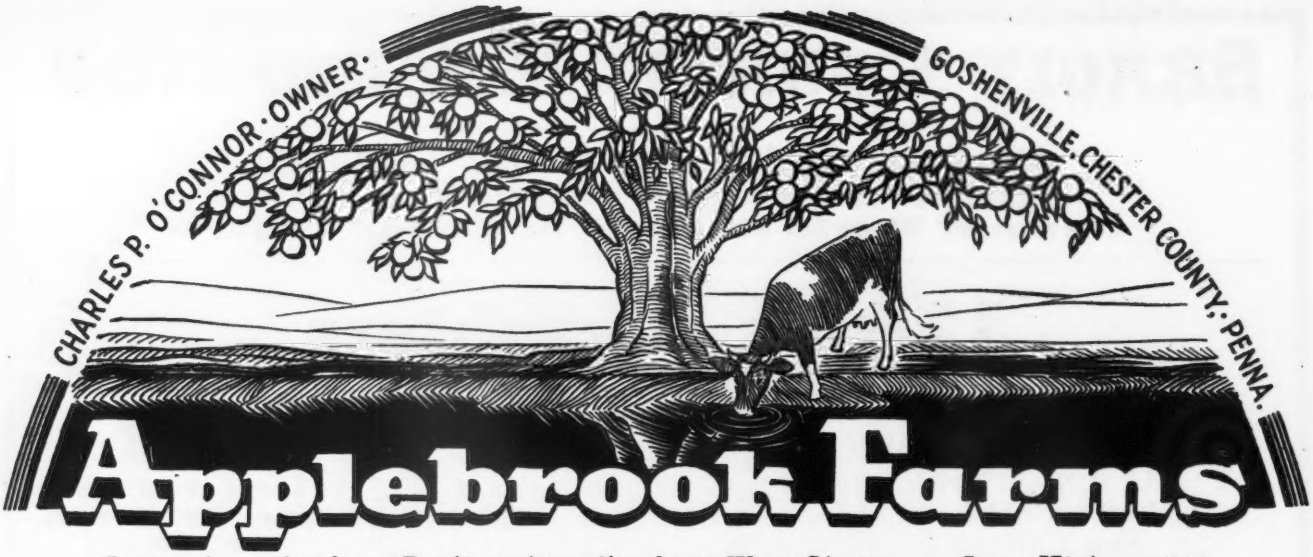

Located 3 miles from Paoli and 3 miles from West Chester on State Highway 202

A Satisfied Customer . . .

ASGROW SEED GROWERS, ASGROW DAIRIES, MILFORD, CONNECTICUT
purchased April 30, 1945. A son of

Coronation Potentate
out of
Quail Roost Daylight

15347.7—707.7—AA.

We have 4 daughters of Daylight in our herd.

1. **Quail Roost Ideal Light** by Quail Roost Maxim's Ideal, 11533.4—570.6—G. Now on test.
2. **Clora's Point Dawn** by Bournedale Chieftain Now on test.
3. **Clora's Point Princess Fashion** by Coronation Potentate Now on test.

She also has a 2 months old heifer by Potentate.

We have several sons of Potentate out of high producing cows like Daylight. Write to us for prices and pedigrees.

VISITORS ALWAYS WELCOME

T. B. ACCREDITED . . . BANG'S FREE

DONALD G. BROWN, Herdsman — Mail Address, ROUTE 3, WEST CHESTER, PENNSYLVANIA

Announcement

Langwater Ace Comes to Beauhaven

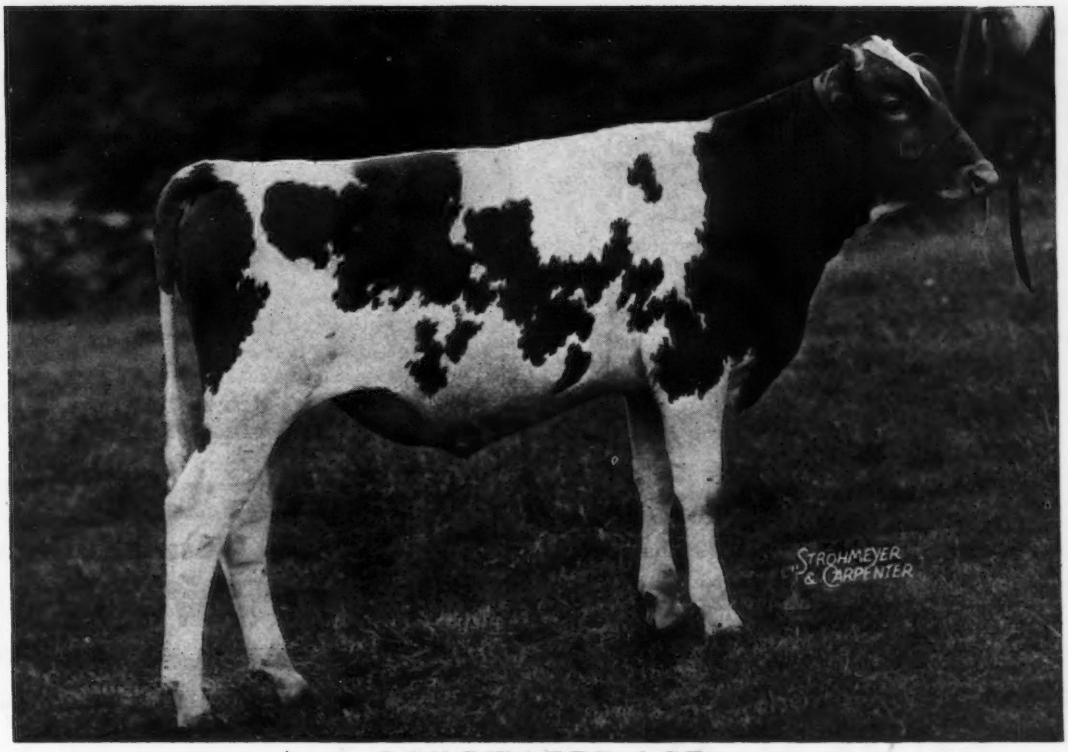

LANGWATER ACE

Full brother to Langwater Freeman that is herd sire at Franchester Farms, Lyndhurst, Ohio. Maternal brother to Langwater May Royal, A. R., that is sire of Silver Forest Royal Valor that sold in the Curtiss Candy Consignment Sale for $3,000. Maternal brother to Langwater Pericles that is herd sire at Shawnee Springs Farms, Monroe, Michigan (purchased for $9,350).

Ace Comes From a Great Female Line

HIS DAM

◀ Foremost Labelle

Sold for $4,400 in the 1937 Foremost Sale.

14554.5—657.6—GG
17716.2—801.9—AA
3 A. R. daughters

▼

NOW THAT WE HAVE ACE and our OTHER HERD SIRE—and LANGWATER COUNTERMAN **WE WILL SELL—the proved sires—COUNTERMAN'S FOREMOST and ARGILLA MONITOR.** See page 1195 October 15, 1946 Guernsey Breeders' Journal and page 1360 November 1, 1946 Guernsey Breeders' Journal.

Beauhaven Farm - Skowhegan, Maine

Address Correspondence to ADOLPH E. BEAULIER, BOX 418, SKOWHEGAN, MAINE

BON ACRE FARMS

Continuous Testing • Over 100 Head
Every Female Tested
T. B. ACCREDITED . . . BANG'S FREE
JOHN W. & ESTHER SHULTZ, Owners
VAUGHN BABCOCK, Herdsman
R. F. D. 1
Galena, Ohio

Siring Dairy Calves

Introduce a Junior Sire . . .

Churn Creek's Royal Holliston

Sire: **Langwater May Royal,** 5 A. R. daughters—others on test. Sired by Langwater Countryman, A. R., and out of Foremost Labelle, sold for $4,400, 14554.5—657.6—GG; 17716.2—801.9—AA. Dam of Langwater Pericles sold for $9,350.

Dam: **Sherwood Forest Minion**
14231.0—749.3—C
11459.5—548.0—GG
Sold for $3,200. High cow sold in 1941 at auction.

We have some good young bull calves from good producing A. R. dams by bulls of similar breeding. Also a few good cows that we can sell. Send today for prices and pedigrees.

OUR FOUNDATION SIRE

Royal's Legislator, A. R.

Line-bred to Imp. Hayes Rosie, tracing twice through Langwater College King and twice through Yeoman's King of the May.

His Get played an important part in building and developing our herd.

7 A. R. daughters average 13784 lbs. milk, 697.3 lbs. fat, 5.00% (mature equivalent). 23 A. R. daughters with 54 records average 10403.9 lbs. milk, 493.8 lbs. fat, 3 triple letter, 24 immature.

The Legislator blood—through son, daughters and granddaughters—is still prominent in our herd.

Bull calves rich in this inheritance are usually for sale.

WESTFIELD FARM
Groton, Massachusetts
STEPHEN W. SABINE, Owner
W. C. THAYER, Manager

We Will Sell . . .

NYALA SUPREME COMMANDER

Born: July 13, 1946

A full brother (twin) to Supreme Commander was selected by Dr. James T. Lohnes, Red Fox Farm, Valley Falls, New York.

Supreme Commander's Dam

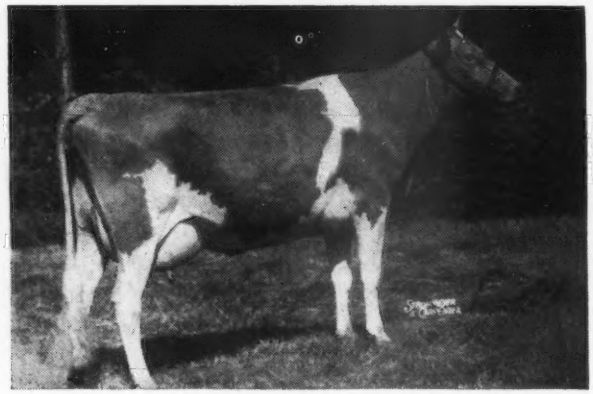

His Sire: **Pine Manor Crown Supreme, A. R.** Junior Champion, National, 1941. Rich in the best of Coronation and Green Meadow blood. A son of Coronation Rose King, A. R. and Coronation Alida.

His Dam: **Fairlawn Peerless Ermine**
14469.2—707.2—DD
Dam of Fairlawn K. Glory
13414.4—622.4—GG
A daughter of Green Meadow Peerless, A. R. with 54 daughters, 58 records average 10960.5—552.3, 52 in immature classes.

Here is your opportunity to buy a future herd sire of Rose King — Peerless breeding.

NYALA FARM • Greens Farms, Connecticut

F. T. BEDFORD, Owner
HORACE LANUTE, Managing Herdsman

Please address correspondence to
MR. AND MRS. J. W. FOSTER, Managers

Three times great grandsire of

Green Meads Wil-Dean . . .

Langwater King of the Meads

LANGWATER KING OF THE MEADS
78 A. R. daughters, 14 A. R. sons

Several Wil-Dean sons out of A. R. dams available.

WRITE FOR PRICES AND PEDIGREES

ON THE TOP SIDE . . .
This great sire is the sire of **Green Meads Levity King,** that is the sire of **Green Meads King Dean,** the sire of our sire, **Green Meads Wil-Dean.**

King of the Meads is also sire of **Green Meads Queen Daisy,** 16560.4—848.8—BB, dam of **King Dean,** the sire of our bull.

ON THE BOTTOM SIDE . . .
King of the Meads mated to the great brood cow, **Green Meadow Wistaria,** 15963.9—807.8—A, produced **Green Meads Queen Winona,** 13981.7—700.3—GG, she the dam of the dam of **Wil-Dean; Green Meads Lady Wilda,** 12086.1—661.6—FF.

Wil-Dean's calves are arriving and very dairy looking, but with a pedigree carrying 37% the blood of King of the Meads we say—NO WONDER THEY LOOK GOOD.

BRANDTJEN FARMS - Farmington, Minnesota

Hamptonburgh Farms, Inc.
GOSHEN, NEW YORK

Concentrating on the Best . . .

Horse Shoe Falls Blood Lines

75% of our herd is rich in this proved inheritance being made up of daughters of

FOREMOST HERMES, A. R.
RIEGELDALE EMORY'S CONRAD
PROVOST'S BAILIFF, A. R.
A double grandson of Mixter Hardwick, A. R.

AT THE HEAD OF THIS HERD
We selected . . . A son of **Foremost Hermes, A. R.,** out of Beacon Hill Aster, 18074.8—880.2—A. She comes from the proved Gardenia line.

Also . . . As a Junior Sire . . We have chosen another Aster son by Riegeldale Emory's Conrad. **These two bulls will further strengthen the HERMES-CONRAD Blood in our herd.**

ERNEST E. KING, Manager

TOM COOPER FARMS

200 HEAD • **Backed by 17 years of selective breeding and line-bred to LANGWATER AFRICANDER, A. R.**

Continuous A. R. Testing Since 1926

Year In . . . Year Out . . . Cooper Bred Guernseys Produce

Typical 1945 Production

	MILK	FAT	CLASS
Cooper's Rilma	16502.7	844.1	A
Cooper's Arlington	13801.0	691.6	A
Cooper's Sunshine	12488.8	650.8	A
Cooper's Mary Lou	12992.8	665.7	AA
Cooper's Austell	12479.9	660.6	B
Gaylord's Climax Novice	12923.4	617.6	C
Cooper's Arona	13565.7	661.0	A
Cooper's Auburn's Mary	13534.3	680.5	F
Cooper's Ritzie	12797.9	622.4	BB
Cooper's Ardin	13670.9	650.1	A
Cooper's Levity	13812.7	662.5	A
Cooper's Janice	12592.4	650.3	G
Cooper's Rowena	11950.4	628.2	A
Cooper's Rozella	13469.1	641.4	C
Cooper's Her Highness	12521.7	673.2	G
Cooper's Susan	13355.0	650.1	A
Cooper's Sonota	14048.3	708.4	A
Daisy's Bright Girl	13882.7	601.3	AA
Cooper's Rex's K.	15382.0	730.2	A
Cooper's FaActress	14581.7	724.5	A

WE OFFER FOR SALE . . . Bull Calves out of cows like these listed above. BULLS sired by **MEADOW LODGE KING'S MAJESTY** (son of Langwater King of the Meads) and by **McDONALD FARMS INDUSTRIOUS** (son of Myhaven King).

SEND FOR PRICES AND PEDIGREES.

Federal Accredited for T. B. 400529 *State Accredited for Bang's 3424*

TOM COOPER FARMS

TOM COOPER
Owner

Ardmore, Oklahoma

AL GEURKINK
Manager

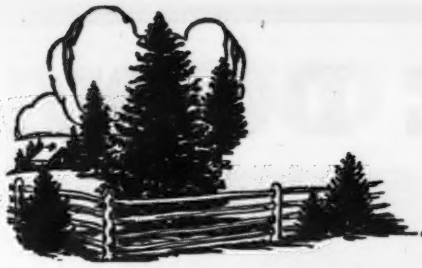

Bang's Accredited 273
T. B. Accredited 540641

Spruce Shadows Farm

Soon to be a Junior Herd Sire...

Langwater Liberator
Dropped: December 1, 1945

- LANGWATER PATRICIAN, A. R.
  1 A. R. son, 7 A. R. daughters
  Patrician Girl of The Glen
  15511.2—748.5—D
  - LANGWATER PHARAOH
    49 A. R. sons, 50 A. R. daughters
    Langwater Valencia, 17508.9—952.7—A
    Langwater Joyous, 16252.5—840.8—BB
  - LANGWATER COUNTRY FLOWER
    15106.3—790.4—A
    Langwater Columbine
    13269.4—662.7—AA
    Langwater Country Blossom
    15080.5—729.9—AA
- LANGWATER GLAD TIDINGS
  11473.5—630.0—E
  - LANGWATER VALENCIAN
    3 A. R. sons, 18 A. R. daughters
    Langwater Honeybloom
    14411.3—732.0—A
  - WOLFPEN NOEL
    12503.6—637.4—F
    2 A. R. sons, 4 A. R. daughters
    Noel of Langwater
    14773.5—729.6—AA

We have a son of Wolfpen Noel for our Senior Sire, Langwater Michael.

JAMES E. KELLEY, Owner

Route 3 - Richfield Station - Minneapolis 9 - Minnesota

A Proved Sire *and a* Typical "Ideal" Daughter

Our Herd Sire

QUAIL ROOST MAXIM'S IDEAL, A. R.
17 A. R. daughters
Sire: HIGH POINT PRINCE MAXIM, A. R.
Dam: GERAR PRINCESS IDEAL, A. R.
14828.8—780.7—A
Line-bred to Gerar Fanny, A. R.

His Daughter

FAIRLEE ACRES MAXIM FERN
Dropped: June 13, 1939
11931.7—667.1—A
She is by IDEAL out of a daughter of Argilla Forecaster, A. R.

We have retained a son of FERN for a future herd sire. She will be retested and looks capable of an 800 lb. record. He is by Bryn Du Maxim Dodsworth ($10,000) at Shoal Falls Farm.

WATCH THE JOURNAL FOR MORE ABOUT THIS JUNIOR SIRE

SELFDALE FARMS • Greenwood, South Carolina

FEDERAL ACCREDITED FOR T. B. — STATE BANG'S ACCREDITED 105

JAMES C. SELF, Owner

Address all mail to J. A. DICKENS, Manager

WHAT WE ARE DOING

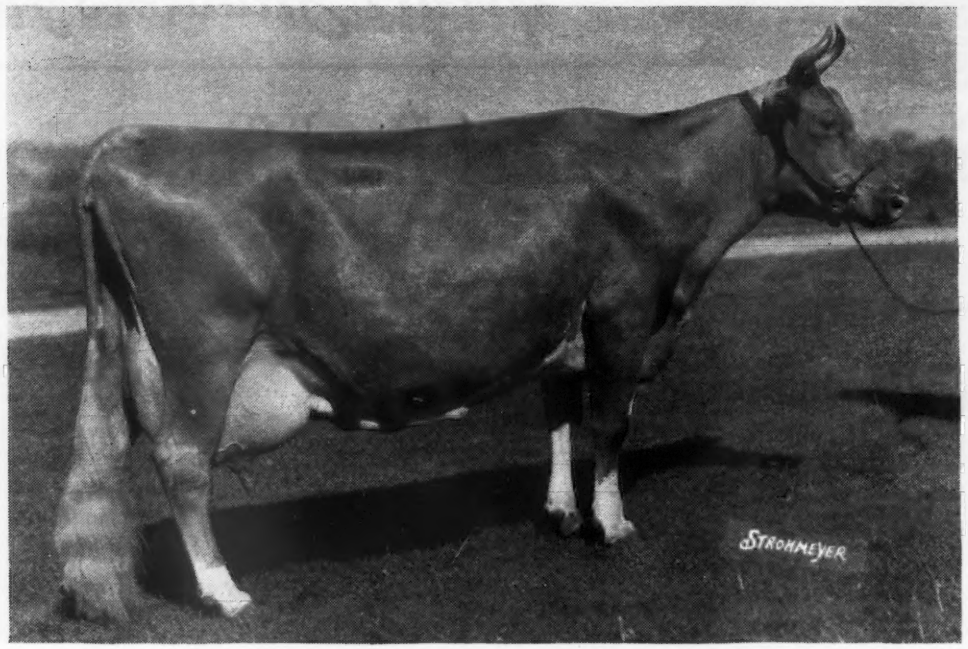

IMP. HILLTOP BUTTERFAT'S CLARA
14060.6—694.3—GG
17009.3—856.6—A
15963.3—860.1—AAA

Daughters

1) HILLTOP BUTTERFAT CLARISE
10375.9—635.0—G
11233.1—639.9—D
11331.0—625.3—BBB

2) BUTTERFAT GOVERNOR CLARA
10904.3—581.9—EE

Sons

HILLTOP BUTTERFAT, A. R.
CLARA'S BUTTERFAT, A. R.
CLARA'S HEARTSEASE BUTTERFAT, A.R.
BUTTERFAT SEQUEL, A. R.

WORLD RECORD COW IN AAA

SHORTLY after buying Two Brooks Farm, thirteen years ago, I called at the New Jersey Milk Control Board and there met its chairman, Dr. James E. Russell, fondly remembered by all Guernsey breeders. His advice, given me at that time, has greatly influenced our breeding program at Two Brooks Farm. The suggestion having the greatest influence follows. I quote from memory. "If you want to hold what you have, line breed, but if you can take the risk and want some stars, outcross boldly."

Later a report on the result of mating Guernseys and native cattle in India was of great interest and its lesson has been followed and checked at Two Brooks and also by others, judging by articles appearing in the September 15 and October 1 Journals.

I am convinced both of these ideas are correct. The most recent examples in the Guernsey breed being the Get of Vallevue Butterfat Beauty. An outstanding cow was bred to a great France—Masher (Butterfat) bull to get Beauty and then Beauty bred to bulls of families similar to her dam. The result was similar with the daughters of Hilltop Belle of Fashion when Butterfat (France—Masher) bulls were used on a cow by a mostly May Rose sire and France—Masher dam.

For ten years we have been experimenting in this way at Two Brooks, using a great son of **Hilltop Butterfat's Clara,** 860.1—AAA, on both France and May Rose cows and then using his sons and leased bulls on the daughters and granddaughters of **Clara's Heartsease Butterfat.**

TWO BROOKS FARM

. . . AND WHY! !

PHOTO REVERSED

GREEN MEADOW MELBA
15342.9—963.9—FF

Daughters

1) CORONATION MELBA
13001.2—804.5—GG
2) RIEGELDALE MELBA'S BETSEY
11964.9—637.7—CC
3) RIEGELDALE MELBA'S DAIRYMAID
9308.9—541.0—GG
4) RIEGELDALE CONQUEROR'S MELBA
8707.7—503.5—GG
5) RIEGELDALE MELBA'S CORONET
11604.6—595.3—DD

Son

RIEGELDALE MELBA'S EMORY, A. R.

WORLD RECORD COW IN F and FF

It has seemed to us most of the outstanding producing cows of the last ten years are a cross of two families, confirming our own experience. We have therefore decided to intensify our outcrossing by the purchase of **Fairlawn Dairymaid's King,** son of Riegeldale Melba's Dairymaid and Riegeldale Melba's Emory, and double grandson of **Green Meadow Melba,** 963.9—FF. King will be bred to the cross-bred daughters and granddaughters of "CHB". At the same time we will continue a few outstanding France-Masher families in order to supply the demand for animals of this blood and to be certain to have in the future an outstanding France-bred bull with which to continue this "out and back" program.

Several of our young bulls born recently have dams in the first three generations whose top records, raised by U. S. Department of Agriculture factors to a 3X—365 day—A equivalent, average over 900 lbs. of butter fat, the highest being about 18000 milk, 960 fat.

It is our hope in the next ten years to raise even this high average. We believe the mating of these animals closely related to the **two great World Record cows, Clara and Melba, is sure to succeed.**

Collier W. Baird

J. W. WOLFORD, Manager

Basking Ridge, New Jersey

We are proud of

BUTTERFAT DEMONSTRATOR

His Sire:
CLARA'S HEARTSEASE BUTTERFAT
24 A. R. daughters, 5 P. R. sons

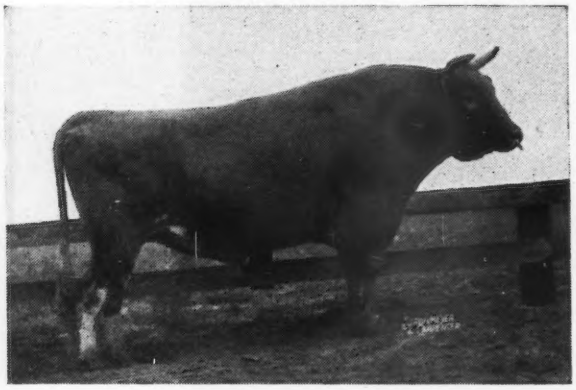

His Dam:
HILLTOP BUTTERFAT LILAC
8202.8—455.4—GGG 12841.4—736.8—EE
4 A. R. daughters, 3 sons in service

His Full Sister:
TWO BROOKS CALLA
8263.6—476.2—G 11751.8—609.2—DDD

Demonstrator's first daughters are now freshening and we have a number of cows in calf to him.

COME AND SEE THEM

MILESTONE FARM

BARRE, MASSACHUSETTS

MILES C. HOLDEN, Owner RODNEY L. GILBERT, Manager

We Usually Have Available

Sons of...

Our Three Herd Sires

SUNSET GLOW COLLEGIATE
Sire: **Bournedale Golden Abe Lincoln, A. R.**
Sire of Bournedale Lady La Noce, 13385.0—757.3—EEE
Dam: **Bournedale S. Shamrock**
11775.9—716.1—F, a daughter of Bournedale Sensation.

SUNSET GLOW COUNT
Sire: **Coronation Count, A. R.**
Son of Green Meadow Coronation Prince, A. R.
Dam: **Pine Manor Lovely Actress**
10203.4—550.7—GG
10732.7—518.1—E

WOODACRES STEADFAST WARRIOR
Sire: **Steadfast Valor of Oldacres, A. R.**
Dam: **Woodacres Princess Lucy**
12035.6—698.7—DD
Calves offered are all out of A. R. dams.

Sunset Glow Farm

Home of Sunset Glow Guernseys

O. D. ZIMRING, Owner I. F. BURDICK, Manager
Route 1 **Lombard, Illinois**

Greentree Royal Rose

13390.1 - 678.2 - G

Paternal sister to CATHEDRAL ROSALIE, World's Record Guernsey, Class A. And granddaughter of RILMA'S CATHEDRAL ROSE'S KING, A. R., maternal brother to CATHEDRAL ROSALIE.

✧

WE OFFER HER 3-mo.-old BULL CALF SIRED BY LANGWATER CRAFTSMAN.

✧

CRAFTSMAN is a son of LANGWATER COUNTRYMAN, A. R., and out of an A. R. daughter of LANGWATER PHARAOH, A. R.

GREENTREE FARMS

Town Line, New York

C. BEEMAN, MANAGER

GWYNLLAN FARM

Breeders of Pure Bred

GUERNSEYS

ABERDEEN-ANGUS HAMPSHIRE HOGS

GERMAN SHEPHERDS

OFFERING FOR SALE — AN ANGUS FOUNDATION

3 ABERDEEN-ANGUS COWS—BRED
2 ABERDEEN-ANGUS HEIFERS—Soon ready to breed
1 ABERDEEN-ANGUS BULL—Choice of Two

An ideal Foundation Herd for a new Breeder—Priced right.
Write for further information and prices.

FEDERAL ACCREDITED NO. 532227 . . . PENNA. BANG'S FREE NO. 14676

A. D. THAYER, Owner F. H. WEIGLE, Manager

GWYNEDD VALLEY • PENNSYLVANIA

HERE IS A SIRE . . .

FROM A LINE THAT IS IN DEMAND

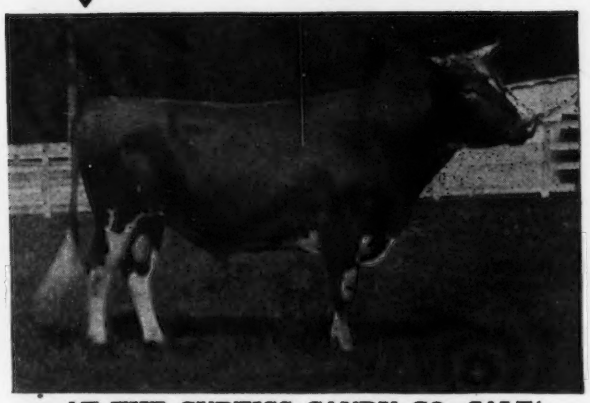

AT THE CURTISS CANDY CO. SALE

A double granddaughter of Cesor Noble Maxim, A. R. sold for $3,700. **It is interesting to note that this heifer was out of the Zimalcrest Rosanne line**—she a daughter of **Cavalier's Rose.**

QUAIL ROOST NOBLE KING

Sire: CESOR NOBLE MAXIM, A. R.
Dam: QUAIL ROOST QUEEN ROSEBUD
9185.0—559.5—E
2nd Dam: ROSE BUD OF BURKEVILLE
13853.7—777.9—A
6 A. R. daughters

HIS PATERNAL BROTHERS AND SISTERS MEET WITH BUYERS' APPROVAL:

$17,000
$5,600
$5,200
$2,800
$1,350
$1,300

QUAIL ROOST MAXIM'S DESIGN, A. R.

Our herd sire bred to Zimalcrest Rosanne produced Zimalcrest Design's Rose and she bred to Cesor Noble Maxim (sire of our herd sire—NOBLE KING) produced Quail Roost Noble Rose Ann—dam of Quail Roost No Max Rose that sold for $3,700.

FURTHER PROOF OF THE MAXIM — ZIMALCREST NICK

NOBLE KING SONS NOW FOR SALE . . . SEND FOR PRICES AND PEDIGREES.

ZIMALCREST FARM • Columbia, South Carolina

S. H. ZIMMERMAN GEORGE N. ZIMMERMAN

FEDERAL ACCREDITED 112319 . . . S. C. BANG'S CERTIFICATE 8

C H I C A G O 1 3 I L L I N O I S . .

CURTiSS CANDY COMPANY FARMS

REPRESENTATIVES OF OUR 1946 SHOW STRING

CURTISS CANDY LEVITY HEIR

A Junior Herd Sire at Curtiss Candy 1st 2 Yr. Old, Sr. & Gr. Ch., Northern Illinois Parish Show, Illinois, Wisconsin, Iowa State Fairs, and Dairy Cattle Congress, 1946; Sr Ch., Indiana State Fair, 1946.
Sire: Green Meads Levity King
Dam: Pine Manor King's Destiny
518-G; 605-D; Jr Ch., Illinois, Iowa, Missouri and Indiana State Fairs, 1941; She a daughter of Merry Tops Primrose, Sr. & Gr. Ch., Illinois, Missouri, Iowa, Indiana State Fairs, Reserve Gr. Ch., National Dairy Show, 1941

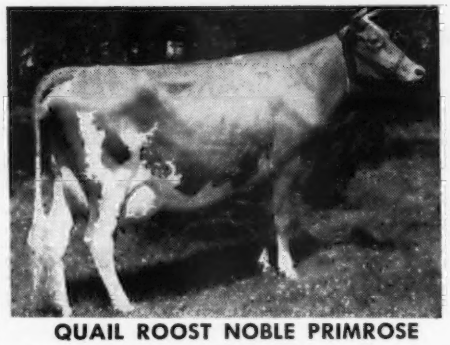

QUAIL ROOST NOBLE PRIMROSE

704-GG (North Carolina State Record)
630-4E (Illinois State Record)
1st Sr. & Gr. Ch., Dairy Cattle Congress, 1946; 1st Best Udder Class, Dairy Cattle Congress, 1946 (only shown at D.C.C.); Dam of Curtiss Candy Noble Deborah, $10,500. Sold to Mrs. F. L. Weyenberg, Thiensville, Wisconsin in Curtiss Candy consignment sale.

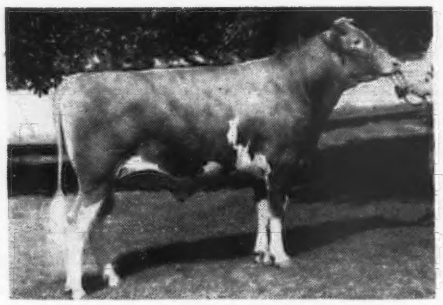

CURTISS CANDY LEVITY HERO

Owned by Frank J. Mackey, Mukwonago, Wisconsin, and shown with the Curtiss Candy Company herd; Sold for $5,000. in the Curtiss Candy consignment sale to Wm. Y. Gilmore, Jr., Lake Geneva, Wisconsin; 1st Sr. Yearling and Jr. Ch., Illinois, Wisconsin, Iowa, Indiana State Fairs, and Dairy Cattle Congress, 1946; Also, Gr. Ch., Indiana State Fair, 1946
Sire: Green Meads Levity King
Dam: Sun Blest Farms Lotus
564-FF
A granddaughter of Douglaston Princess Charlotte

ST. JAMES PHILOSOPHER'S SALLY

710-C; 673-F;
1st Pr. Aged Cow, Dairy Cattle Congress, 1946; 3rd Best Udder Class, Dairy Cattle Congress, 1946 (only shown at Dairy Cattle Congress).
Sire: Langwater Philosopher
Dam: St. James Champion's Susan

CURTISS CANDY HEIR GLENWOOD

1st Pr. Bull Calf, Dairy Cattle Congress, 1946; 1st Pr. & Jr. Ch., Northern Illinois Parish Show; 2nd Wisconsin, 3rd Iowa, 4th Indiana, 5th Illinois State Fairs, 1946; Sold to Geo. McKerrow & Sons Co., Pewaukee, Wisconsin.
Sire: Curtiss Candy Levity Heir
Dam: Argevna Roberta
615-A; 571-AAA

CURTISS CANDY P. QUEEN

1st 2 Yr. Old, Dairy Cattle Congress, 1946; (only shown at Dairy Cattle Congress); On test in Class G, 105 days, 4265 milk, 180 fat (subject to correction).
Sire: Boulder Bridge Plutocrat
Dam: Bob's Rose Queen

1st PR. DAIRY HERD, DAIRY CATTLE CONGRESS, 1946

Left to Right: St. James Count's Verity: 693-FF; Sr. and Gr. Ch., Illinois and Iowa State Fairs, 1946; 1st at Indiana, 2nd at Wisconsin and Dairy Cattle Congress, 1946; 2nd Mammary System Class, Illinois, 1946; 1st Mammary System Class, Iowa, 1946; Pansy's Patsy of Meadowlane: 694 EHI, 751 CHI, 685 AHI (2X Milking); 1st Aged Cow, Sr. & Gr. Ch., Indiana State Fair, 1946; 1st Aged Cow, Northern Illinois Parish Show and Iowa State Fair, 1946; 2nd Aged Cow Illinois State Fair and Dairy Cattle Congress, 1946; 2nd Best Udder Class, Dairy Cattle Congress, 1946; 3rd Aged Cow, Wisconsin State Fair, 1946; St. James Philosopher's Sally; and Quail Roost Noble Primrose.

SR. GET OF SIRE BY GREEN MEADS LEVITY KING

1st at Dairy Cattle Congress, Illinois, Wisconsin State Fairs, and Northern Illinois Parish Show, 1946; 2nd at Iowa and Indiana State Fairs, 1946; *Left to Right:* Curtiss Candy Levity Heir; Curtiss Candy Levity Hero; Curtiss Candy Levity Audrey (on test Class G, 105 days, 4086 milk, 171 fat, subject to correction); and Curtiss Candy Levity Barbara (on test Class G, 138 days, 5002 milk, 179 fat, subject to correction). "Barbara" sold in Curtiss Candy consignment sale for $3600 to R. A. Loeb, Clinton, New Jersey.

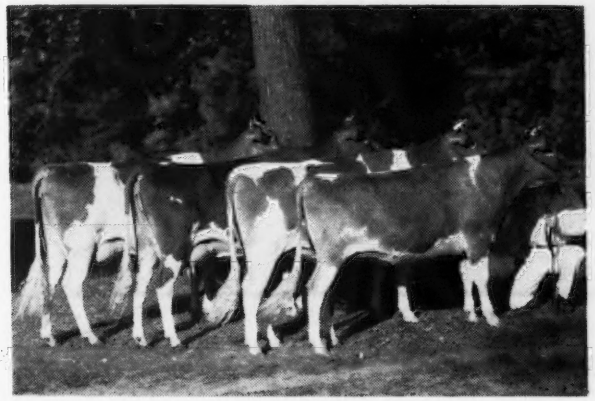

3rd PR. SR. GET OF SIRE, BOULDER BRIDGE PLUTOCRAT

Left to Right: Curtiss Candy P. Queen, 1st 2 Yr. Old, Dairy Cattle Congress, 1946; Curtiss Candy P Dipper, on test Class G, 181 days, 6804 Milk 320 Fat (subject to correction); 4th Pr. 2 Yr. Old, Dairy Cattle Congress, 1946; Curtiss Candy P. Jessica, 2nd Sr. Yearling, Dairy Cattle Congress, 1946; Curtiss Candy P. Etta, 1st Jr. Yearling, Dairy Cattle Congress, 1946 (This group shown only at Dairy Cattle Congress).

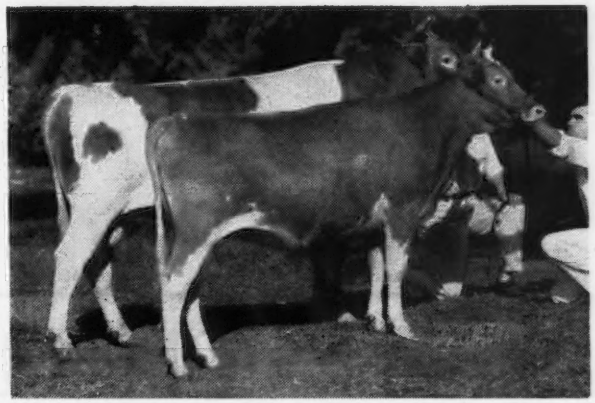

PRODUCE OF PINE MANOR KING'S DESTINY

1st at Northern Illinois Parish Show, 1st at Illinois, 1st at Iowa, 1st Dairy Cattle Congress, 2nd Wisconsin, 3rd at Indiana, 1946; *Left to Right:* Curtiss Candy Levity Heir; Curtiss Candy Levity Destiny (full brother and sister); "Destiny" was 1st Jr. Yearling and Jr. Ch., Northern Illinois Parish Show, 1946; 1st Jr. Yearling, Illinois State Fair, 1946; 2nd Jr. Yearling, Iowa State Fair and Indiana State Fair, 1946; 4th Jr. Yearling, Dairy Cattle Congress, 1946.

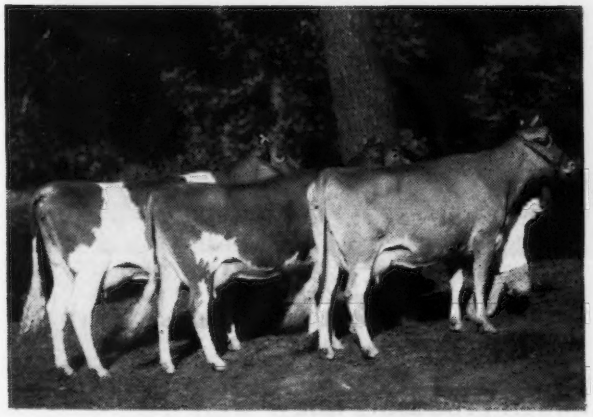

2nd THREE BEST FEMALES BRED BY EXHIBITOR, DAIRY CATTLE CONGRESS, 1946

Left to Right: Curtiss Candy P. Queen, Curtiss Candy Levity Audrey, and Curtiss Candy Levity Barbara.

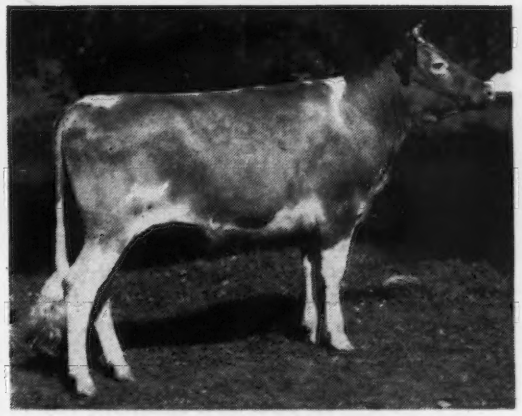

CURTISS CANDY P. ETTA

1st Jr. Yearling, Dairy Cattle Congress, 1946 (only shown at Dairy Cattle Congress)
Sire: Boulder Bridge Plutocrat
Dam: Meyer's Farm Viola
Sold in Curtiss Candy consignment sale, $1250 to Geo. Schwemmer, Mukwonago, Wisconsin.

GUERNSEY UNITS: CARY AND DUNDEE, ILLINOIS • ***Livestock Division Office: Cary, Illinois—Phone 5412***

GWENWILMAR FARM • Chagrin Falls, Ohio

T. B. ACCREDITED 477786 BANG'S ACCREDITED 7959

Typical of the cows in our herd . . .

	MILK	FAT	DAYS	CLASS
TRAVELER'S MARTHA	11604.4	550.4	365	CC
LEADER'S ALICE ALSO	12353.8	617.9	305	AAA
CLEARFIELD FLOSSIE	12576.5	631.4	365	E
GWENWILMAR APRIL	8607.9	453.6	164	A
GWENWILMAR FLOSS	10461.9	538.1	293	C
HIGHLAND SPRING'S BLOSSOM	9199.7	414.1	207	A

Our D. H. I. A. average October 1944 to October 1945 was 9994 Milk, 463.8 Fat for 32½ cows. Only 10 cows were on test 3X milking for 6 months of the D. H. I. A. We have since resumed A. R. testing.

We have bull calves available from time to time out of cows like these by our sires, Langwater Flash, A. R., and Gaylord Squire's Target.

WRITE US TODAY

W. H. DAVEY ERNEST LEHMAN, Manager

A Son of a Class Leader Carries On

HERE HE IS

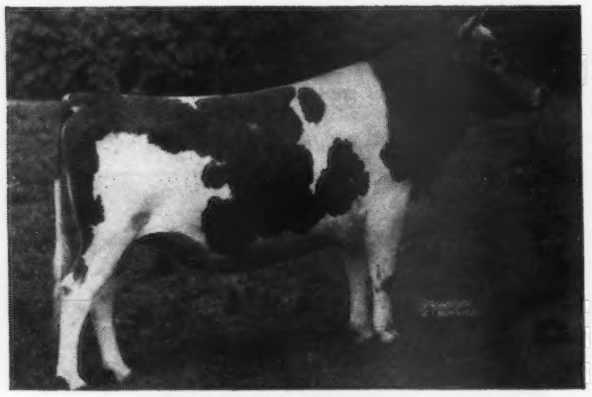

KILMAC LEADER
Dropped: November 13, 1940
Sire: GWYNLLAN INDEPENDENT, A. R.
Line-bred to Imp. Dunwalk Lad, A. R.

HIS DAM

KILMAC ROYAL'S LEDA
15924.3—904.3—EHI
16664.6—929.8—BHI
World Record in Both Classes
18598.2—1014.5—AHI

If you are looking for a sire from a high producing line—
THEN—consider a Kilmac bred sire.

Prices and Pedigrees Gladly Submitted Upon Request

D. W. K. PEACOCK, Owner
R. L. RENKEL, Superintendent

KILMAC FARM, FLANDERS, NEW JERSEY

Churn Creek Farms

We Introduce:

Churn Creek Country Honor

Dropped: March 25, 1944

His Sire

LANGWATER HIS HONOR
His first daughter now on test.

His Dam

FOREMOST QUAINT LADY
12208.5—598.0—G
On test in 325 days has produced
15121.3—681.9—A

His Sire's Dam

LANGWATER HONORIA
13264.1—698.8—G
17270.7—937.4—AA

His Dam's Dam

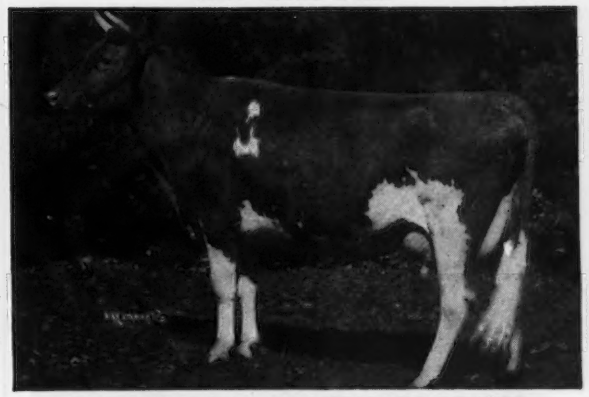

LANGWATER COUNTRY BLOSSOM
11936.3—607.7—G
15080.5—729.9—AA

We now have 7 heifers by Country Honor and are well pleased with them. He is bred to many good Langwater May Royal daughters.

WAYNE JOHNSON, Owner
JOHN C. BALL, Herdsman

• **WORTON, MARYLAND**

T. B. ACCREDITED . . . BANG'S FREE

EDISTO FARMS

Offering a son of Trixie

Dropped: May 18, 1946

His Sire

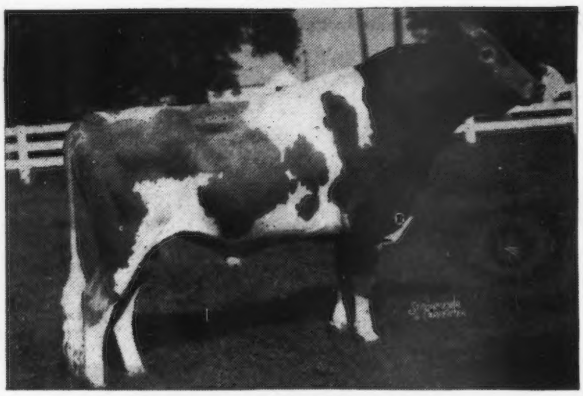

EDISTO FARM'S NERO
2 daughters on A. R. Test
Sire: EDISTO FARMS CHALLENGER, A. R.
Dam: BARON'S FOREMOST NANCY
14746.2—807.3—AA

His Dam

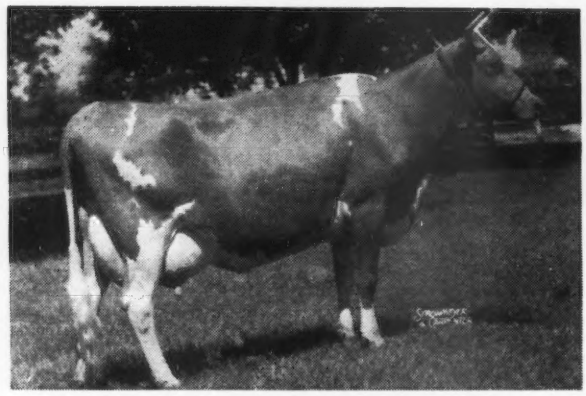

FAIRLEE ACRES MAXIM TRIXIE
111741.6—618.0—EE
Sire: MAXIM ROYAL DUKE, A. R.
Dam: APPIN'S KEEPSAKE
9173.0—485.1—EE
A daughter of Argilla Forecaster

His Dam's Udder

Write for further information

EDISTO FARMS

Denmark, South Carolina

T. B. AND BANG'S FREE

J. B. GUESS, JR., Owner
J. B. GUESS, III., Manager O. H. SHARPE, Herdsman

Falcon's Flight Farms

HERD FOUNDED 1906

Continuous A. R. Testing Since 1917

Sterlingold Merry Boy

"The Bull with the Star Spangled Pedigree"

15 nearest dams (All Stars) average 781 lbs. fat was our purchase at Pate's Second Invitational Sale. We will tell more about him later.

Now we have available

Bull Calf, Tattoo 3B Born: June 17, 1946

Sire: **Whimsy Griselda's Constitution**
Sire: Langwater Hyperion, by Midnight and out of Joyous, 16252.5—840.8—BB*
Dam: Whimsy Griselda, 17646.9—912.5—A
Sire: Hasty Pudding of Whimsy Farm
17 A. R. daughters, 1 over 900, 2 over 700, 6 over 600

Dam: **Whimsy Romany**, 13212.2—648.1—FF
Sire: Coronation Nobleman, by Fra-Mar Coronation Noble and out of Fra-Mar Betty, 18787.2—900.4—A.
Dam: Whimsy May Day, 3 Class Leader Records 15580.2—812.1—GG; 17341.8—963.3—E; 19650.8—1046.3—B.

His 6 nearest dams with records average 826 lbs. fat, or 7 nearest, one with no record, average 708 lbs. fat.

Bull Calf, Tattoo 4B Born: July 17, 1946

Sire: **Langwater Petrarch**, now at Witchwood, a double Merrymaker by Langwater Peter, sire of 4 Class Leaders. A proved sire that increased 10 pairs, 3180 lbs. milk, 156 lbs. fat. 10 daughters average 16974 lbs. milk, 862 lbs. fat. Charlescote Peggotty, 16098.2—[illegible]18.3—A, Charlescote Progress, 18557.7—894.8—EE*, Endean Hibernia, 16421.6—904.0—E*.

Dam: **Flat Brook Her Lena**, now on test with 23[illegible]—115.31—EEE—73 days, by Coronation Herald, a line-bred Levity. 15 A. R. daughters, 4 over 600, 1 over 500, all immature. Purchased by Repelmar Farm at Flat Brook Dispersal for $3,000. Dam: Coronation A[illegible]y, 16536.5—678.0—DD, a daughter of Fra-Mar Farm King, famous show and production bull.

His 5 nearest dams with records average 75[illegible] fat.

Bull Calf, Tattoo 5B Born: September 1, 1946

Sire: **Fairlawn Memoir's Performer**, in service at Sterling Farms, Inc. Sire: Fairlawn Peerless Actor, whose dam is Bright Lad's Actress. Dam: Coronation Memoir, 15493.1—875.5—B; next dam, Coronation Melba; next dam, Green Meadow Melba.

Dam: **Sterlingold Claudia**, starting test in GGG. She is by Coronation Climax (Fra-Mar Farm King—Green Meadow Celesta, 14812.6—668.8—F), out of Sherwood Forest Queen Melody, 10610.7—608.6—GG, sold for $1,350, she by Coronation Potentate and out of Sherwood Forest Minion, 14231.0—749.3—C, sold for $3,200.

These young bulls may be seen at the farm, or we will be happy to send complete information.

FULLY ACCREDITED — VACCINATED

FALCON'S FLIGHT FARMS

Litchfield, Connecticut

EST. B. AUSTIN CHENEY, Owner HENRY JENSEN, Herdsman
ARTHUR H. MAY, Manager

BONNIBELL FARM

Vancouver, Washington

A Great "Levity—Imp. King Of The May" Bred Cow

LADD'S HATTIE OF MIDDALE

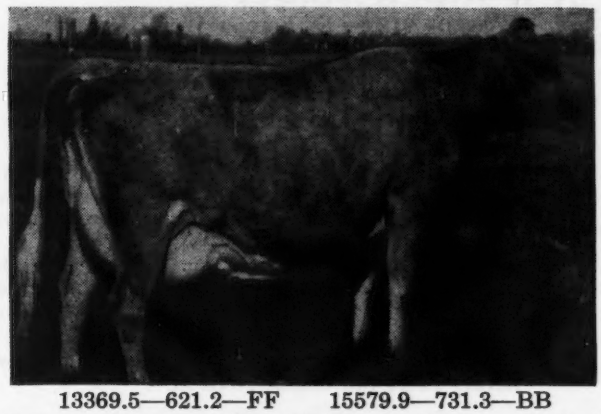

13369.5—621.2—FF 15579.9—731.3—BB

Dam of: Chuckanut Hattie's Fancy—9186.4—489.3—G (730); Chuckanut Hattie's Lad, sire of 1st pr. Jr. Get of Sire, Oregon State Fair, 1946, and Cloverhill Millie's Patience, Jr. Champ, Female (now in service at our farm).

SIRE: CORONATION WESTERN LAD
11 A. R. daughters, 3 A. R. sons including:
Western Glow Martha
11611.2—539.9—GGG
13839.8—628.6—CCC
Sold for $7,500 at the 1945 Pacific Northwest Sale.
Wandamere Dawn
11087.3—554.8—F
Bonnibell Lad's Elizabeth, sold for $1,025, 1945 Pacific Northwest Sale. Bonnibell Paula, sold for $800, 1946 Pacific Northwest Sale.

DAM: SHEIK'S HONEY GIRL OF MIDDALE
9067.9—460.8—F. Granddaughter of Shuttlewick Levity.

HATTIE is one of the really great cows of the breed according to everyone who sees her. Particularly outstanding in strength of top, length and smoothness of rump, straightness of legs and best of all her udder is faultless in every respect today at the age of 9 years. She possess that quality so necessary in a great breeding cow with plenty of size.

We Offer HATTIE'S Bull Calf—BONNIBELL LAD'S HUGO
Born: August 10, 1946
Sire—Bonnibell Mary's King

CORONATION WESTERN KING
3 A. R. daughters

CORONATION ROSE KING
17 A. R. sons, 34 A. R. daughters
Coronation Memoir
15493.1—875.5—B
Pine Manor Crown Jewel
14550.8—833.2—DD
Wyebrook Rose Louise
13470.7—715.8—A

GREEN MEADOW AMBLER
8 A. R. sons, 40 A. R. daughters
Ambler's Chelly of Gwynllan
12909.8—727.7—D

GREEN MEADOW ROSAMOND
14218.1—803.7—C

CORONATION WILDA
12637.1—673.4—D

GREEN MEADOW CORONATION PRINCE
21 A. R. sons, 35 A. R. daughters
Coronation Levity
15252.0—867.0—A

GREEN MEADOW WILDA
13071.7—701.8—EE

MARY OF OAK PARK
14161.5—733.8—AA

ROYAL'S KING OF LENOR PLACE
9 A. R. daughters
Roberta of Oak Park
14403.7—711.3—A

ROYAL'S KIMBALL
1 A. R. son, 14 A. R. daughters
Beulah's Highland of Lenor
14803.3—761.4—A

LADY CARENA'S NESTUCCA BELLE

DOROTHY OF OAK PARK

LINDBERGH OF LENOR PLACE
Ruth of Oak Park
14368.7—668.3—AA

MARIE'S COUNTESS ROSE OF GREEN ACRES

This youngster's Dam and Paternal Dam are both proved for transmission of high production and outstanding type.

B. ROYCE, Owner, RT. 1, BOX 128, VANCOUVER, WASH. WALLACE J. EBERT, Mgr.

3 GALLANTS

All Daughters of Langwater Gallant, A. R.

◀ Wolfpen Amber

17065.0—913.8—E (Former World Record)
15828.4—819.0—A
15340.8—786.2—GG (Former Class Leader)
2 A. R. daughters

3 daughters and 1 son in our herd

WOLFPEN ALOHA, 11711.2—553.9—BbB

WOLFPEN ARCHER, 5 daughters of his in our herd. He is now on lease to the Massachusetts Artificial Breeding Association, Shrewsbury, Mass.

WOLFPEN ACTRESS, born May 29, 1944. Fresh and on the first test just passed she made 1.674 lbs. fat in class 4G.

WOLFPEN ALOUETTE, born July 10, 1945.

The last two heifers are both sired by **Langwater Lively Lad,** our Senior Herd Sire.

Wolfpen Amethyst ▶

11895.5—633.8—G

2 daughters in our herd

WOLFPEN AZALEA, born November 19, 1942
Sired by Wolfpen Admiral, A. R.

WOLFPEN ANGEL, born December 25, 1945
Sired by Wolfpen Agent

◀ Wolfpen Mystery

12032.8—627.8—GG
9970.4—462.7—AAA

2 daughters in our herd

WOLFPEN MIRROR, born May 4, 1945
Sired by Wolfpen Agent, a full brother to her dam.

WOLFPEN MERMAID, born July 24, 1946.
Sired by Langwater Lively Lad

All of these outstanding cows are still alive and going strong in our herd.

You can see by this that Gallant left a great mark on our herd.

WOLFPEN FARM, Southboro, Mass.

CAMERON BRADLEY — STUART MALCOLM, Herdsman — MRS. J. D. C. BRADLEY

Langwater Pericles

Comes from a great female line

On Top

LANGWATER HONORIA
17270.7—937.4—AA
2 A. R. sons, 5 A. R. daughters

SHUTTLEWICK QUEEN OF JOY
15803.4—778.1—A
Sold 1924 for $8,100
3 A. R. sons, 3 A. R. daughters

IMP. SLOGAN'S LADY ASTOR OF LANGWATER
13018.1—636.3—A
4 A. R. sons, 3 A. R. daughters

On Bottom

FOREMOST LABELLE
17716.2—801.6—AA
Sold for $4,400, 1937
1 A. R. daughter

VALOR'S FONTABELLE
12276.1—613.7—C
1 A. R. daughter

RESOLUTE'S CAROLINE
13647.7—733.7—B
2 A. R. sons, 2 A. R. daughters

FOREMOST BABBETTE
11937.5—588.3—B
2 A. R. daughters

Several Pericles sons available

T. B. ACCREDITED NO. 535567 . . . NEGATIVE TO BANG'S 9945

SHAWNEE SPRINGS FARMS

MONROE, MICHIGAN

W. H. EICHBAUER, Owner NELSON BUTCHER, Herdsman

AT the 29th Michigan Guernsey Sale we purchased, for a Junior Sire, LOCKSHORE CLOVER RIDGE 392941. This, to perpetuate the blood of Langwater Eastern King 63072, in our herd.

Lockshore Clover Ridge's three nearest dams average 16257—861.4.

Seven nearest dams average 13108—671.4.

Sire: LOCKSHORE CHANCELLOR 230813
11 A. R. daughters

Dam: LOCKSHORE WINTER QUEEN 459232
16818.5—751.8—CC
11596.8—513.4—GGG

Paternal Grandam: NORANDA'S MILKMAID 266975
19654.6—1155.8—A—2nd Place
10180.0—576.1—F

Maternal Grandam: ADALINE OF ORONOKO 241392
12298.6—676.6—G

At present we have several herd sire prospects available.

WRITE FOR PEDIGREES AND PRICES

HAVEN HILLS FARM

Albion, Michigan—Route 1

T. B. ACCREDITED 233460 . . . BANG'S CERTIFIED 266

MRS. GEORGE E. DEAN, Owner WALLACE ANDERSON, Manager

A Battery of Bulls

***Two by* KING**

***One by* PREDICTION**

Proved Inheritance Top and Bottom

1 . . . McDONALD FARMS DEMONSTRATOR, A. R.

A son of **Foremost Prediction, A. R.** Sire of many show ring winners and noted as a sire of good udders. 86 sons and 34 daughters sold for $115,346. Sire of 10 firsts, 4 seconds, 1 third and 1 fifth in the 1940—1941, National Dairy Show.

Dam: **Valor's Josella**
12867.9—635.7—A
2 A. R. sons, 3 A. R. daughters, including McDonald Farms Charming, 12618.5—684.8—G; 14015.8—743.6—AA.

She is by Langwater Valor, A. R. and out of Mixter Rosella, an A. R. daughter of Mixter May Princess, 15620.7—779.5—A. Senior and Grand Champion, E. S. E. and N. D. S., 1924.

2 . . . McDONALD FARMS GUTHRIE

A full brother to McDonald Farms Dathia, 11766.0—625.0—G; 11983.7—670.3—D.

Dam: **McDonald Farms Bettina**
12113.6—683.9—DD
A daughter of **Foremost Prediction, A. R. (see above)**, out of the proved Brockton Sylvia family.

3 . . . McDONALD FARMS INVINCIBLE

Dam: **Valor's Insignia**
13322.7—763.5—DD
1st prize, 3-year-old, Maryland, 1935. A Langwater Valor daughter, out of a Mixter May Royal daughter—next dam by Langwater Foremost, A. R.

Our Guernseys are rich in the Blood of

Valor ★ Prediction ★ King

For Sale

A choice selection of bull calves rich in this proved inheritance. **WE MIGHT EVEN** consider selling one of these good **KING** sons.

Pine Grove Farms

Binghamton, N. Y.

GEORGE J. POLLACK, Owner

Friday, December 20, 1946 Total 73 Head

Iowanita Guernsey Dispersal
and
Miamidale Guernsey Dispersal

At Sale Barn at Golden Grange Farm, No. 2, 6 miles south of Huntington on State Roads 9 and 37

Iowanita Guernsey Farms are owned by MR. AND MRS. HERBERT PAGEL, LAFONTAINE, Ind.

This offering consists of:

15 Cows - 9 Bred Heifers - 5 Open Heifers - 8 Calves due - 1 Herd Sire
4 Young Bulls

Herd Sire: KENFLEUR'S FANETTE'S KING
Sire: PINE MANOR KING KENFLEUR
Dam: KENFLEUR'S FANETTE

Several females bred to **Meadow Lodge King's Raider.**

Females in sale sired by sons of the following bulls: Pine Manor King Kenfleur—Kenfleur's Lucky Candie—Kenfleur's Dicta Count—Gayoso Southern King—Boulder Bridge Primate—Gayoso Southern Count. **This is a top offering—Good udders—cows are young and in good condition.**

HERD T. B. AND BANG'S TESTED—HERD ON A. R. TEST

MIAMIDALE GUERNSEY DISPERSAL

FRED A. LOEW AND CLYDE HALL owners, HUNTINGTON, INDIANA.

13 Cows - 4 Bred Heifers - 4 Open Heifers - 7 Bulls - 3 Calves due

Miamidale Guernsey Herd has been a member of Huntington County Bull Association No. 2 since its origin. This is one of the oldest herds in Huntington County. F. A. Loew and Clyde A. Hall have been breeding Guernseys for more than 15 years.

In this offering are daughters of: Green Meadow Alert—Pine Manor Levity Prince (Bull Assoc. Bull)—Ridglydale's Gem's Pride (Bull Assoc. Bull)—Ridglydale's Alert Challenger (Bull Assoc. Bull)—Ridglydale Czar Alert (Bull Assoc. Bull)—Pine Manor Coronation Kenfleur—Pine Manor Thor—Meadow Lodge King's Warrior—Alfacrest's King's Challenger.

SPECIAL—if you inspect this herd prior to sale LOOK THIS ONE OVER... KENFLUER'S NORA ALERT just finished with 13454.9—674.5—FHI (Green Meadow Alert and a top daughter of Maple Lane Challenger).

HERD T. B. AND BANG'S ACCREDITED

We realize this will be a cold time of the year for a sale of this quality; however every effort will be put forth to make you comfortable.
A hot lunch will be served.

Sale Managed by:

Everett R. Beaty Sales Service • Huntington, Indiana

Roy Johnson and Garl Rudicel, Auctioneers

He has what it takes . . .

MT. ARARAT ROYAL VALOR

High Production Inheritance

Sire: **Foremost Royal Valor, A. R.** 42 A. R. daughters (1 Canadian) 3 over 800 pounds fat, 7 over 700 pounds fat, 20 over 600 pounds fat, 31 over 500 pounds fat. His 5 highest daughters average 16935—844. 25 daughters average 13359—678.
Dam: **Foremost Queeniemae,** 13179.2—615.9—FF. Sold for $4,500. She is out of a full sister to Foremost Royal Valor, A. R.

Popular Blood Lines

9 paternal sisters to our sire, Mt. Ararat Royal Valor, sold for an average of $3,111, only one over 3 years of age. A paternal brother sold for $2,600 in the 1946 Guernsey Sale.

He has 35 daughters in our herd and is bred to many cows like these.

Photo taken as 4-year-old
REX'S AQUA OF MT. ARARAT
8254.7—379.6—GGG
11039.0—494.6—EeE
6432.5—273.77—BBB—136 days

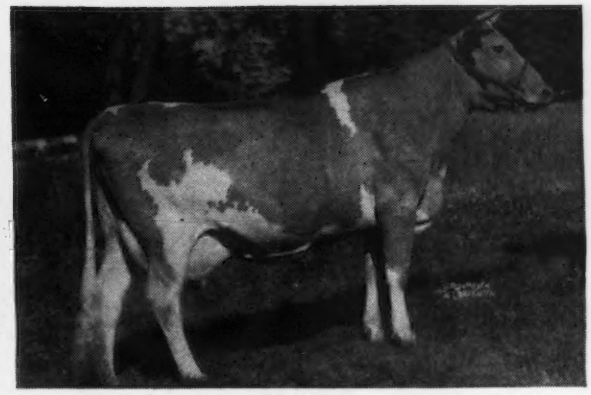

WONDER BOY'S ROSALIND OF BOLTON
9543.5—469.8—GG
8824.9—473.8—EEE
9806.6—493.2—CCC
8216.2—412—AAA—205 days

We Offer

SOME YOUNG HERD SIRE PROSPECTS

All sons of Mt. Ararat Royal Valor out of these A. R. cows

REX'S AQUA OF MT. ARARAT (see above).
BOLTON'S RILMA ROSE, 10647.9—602.0—DD; 13005.6—746.5—A; 9769.3—540.7—AAA; 6176.6—285.47—AAA—131 days.
WONDER BOY'S ROSALIND OF BOLTON (see above).
MT. ARARAT SABRA, 11484.4—535.4—FF; 12995.4—573.8—AaA; 13168.2—556.5—AAA; 7682.5—307.52—AAA—153 days.

Write to us today for prices and pedigrees

DONALDSON BROWN, Owner
VERE S. CULVER, Manager
EVERT G. DENNEY, In charge of herd

MT. ARARAT FARMS
Port Deposit, Maryland

The Starr Farms

ROSS MARTIN
Owner

ELKHART, INDIANA
December 1, 1946

Pure Bred Guernseys

QUAITE'S HAVEN - Fred L. Quaite, Farmer

Old Shelbyville Road, 16 miles S. E. of Indianapolis
Box 188, Acton, Indiana

Becomes the Proud Owner of

STARR FARM SIR LEO

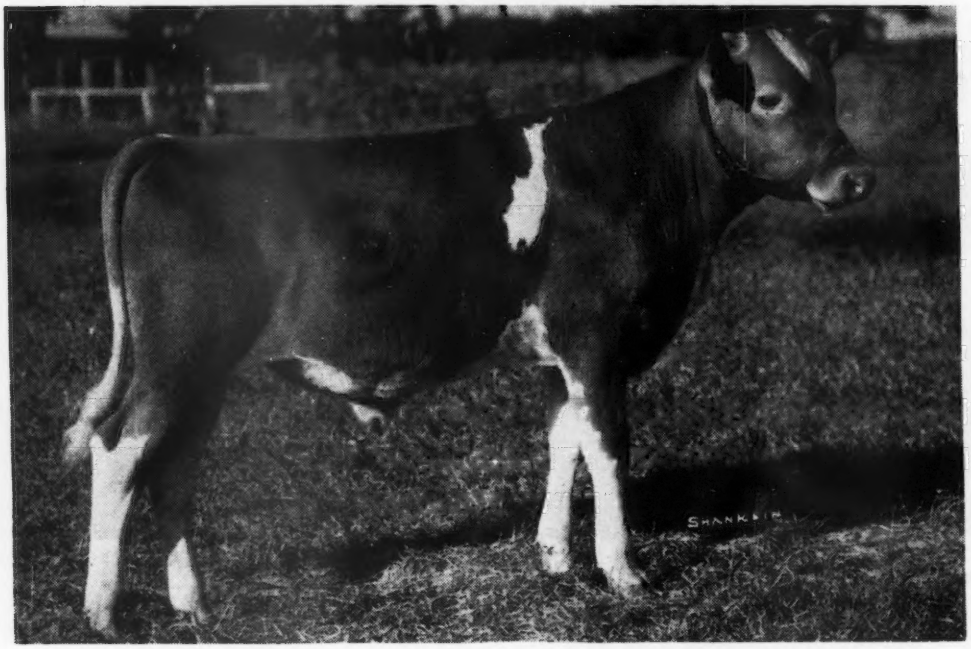

He sold for $1,100 at Elkhart County Guernsey Sale

Sire: LANGWATER MONOPOLY
The bull that gets the beautiful udders

Dam: MISSAUKEE PANSY'S LIDA
14062.3—731.6—C—1095 T. M.
13956.9—726.6—A— 730 T. M.

Here is a farmer, doing his own home work—off to a grand start with Registered Guernseys. He greatly stimulated our Elkhart County Sale, and he surely pushed his herd to the front by this purchase. The STARR FARM is indeed grateful to him—and also to Russell George of Lebanon, Indiana, who conducted an excellent sale for all of us Guernsey Breeders here in Elkhart County. As one qualified to know told me:

"I have told many people that it was a state sale within a county, both in quality of animals, and in price received." Come again, and come often, to

The STARR FARMS—JULIUS MOY, *Manager*

T. B. FEDERAL ACCREDITED NO. 541502 MICHIGAN BANG'S FREE NO. 10355

Angus

NORWOOD FARMS

Guernseys

Suffolks

Guernseys Rich in the Blood of Langwater Plato

OUR THREE SIRES IN SERVICE

BLAKEFORD ALERT
28 daughters in our herd
Sire: LANGWATER AMBASSADOR, A. R.
Dam: LANGWATER LOVELORN
11351.2—678.7—G
12751.0—604.3—AA
14878.1—738.8—A
2 A. R. daughters
12486.3—646.4—GG
11958.3—609.8—D

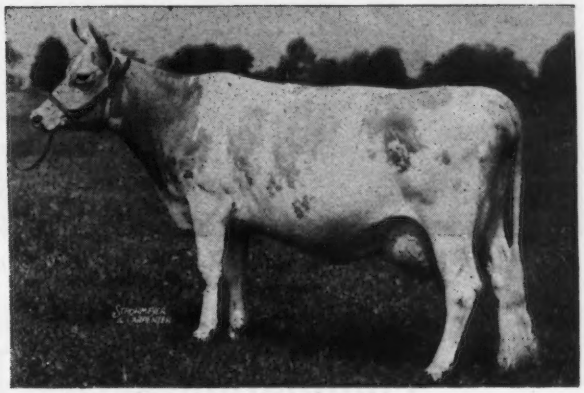

PLATO'S STEADFAST OF FREWVALE, A. R.
His son is carrying on
Sire: LANGWATER PLATO, A. R.
Dam: COVENTRY LADY COMELY
13926.3—707.4—AHI
14119.4—748.2—A
Maternal granddaughter of Langwater Steadfast, A. R., sire of Shuttlewick Levity. She has 4 A. R. daughters.

FREWVALE ILLUSTRATOR . . . He by Langwater Plato, A. R., a son of Langwater Pharaoh, A. R., and from the proved female line—Illustrator's Bella, A. R. (4 A. R. daughters). She is by Lone Pine Illustrator, A. R., out of a great producing A. R. daughter of Maxim of Linda Vista, A. R.

Bull calves by these sires and out of good A. R. cows, rich in proved Langwater inheritance are now for sale. Write for prices and pedigrees.

Southdown

ACCREDITED 46617 . . . NEGATIVE 3351

WM. A. FREW, Owner

W. F. ADAMS, Superintendent

Quarryville, Pennsylvania

Hampshires

The Imperials are on the march!!

GAYHEAD'S IMPERIAL—Son of *Immortelle*

In the Show Ring as Well as At the Pail!

We Have a Fast Growing List of IMPERIAL Daughters making from 550 to 700 lbs. fat as 2-yr. olds.

Drop in on Us Any Time and See the IMPERIALS at Work.

First 9 Daughters, immature, ave. 11686.4—609.9. Three more daughters now on Test.

Foundation Cows Mated to IMPERIAL:

ST. ALBANS VALIANT PRETTY SPOT — Due: December 31, 1946
13571.7—617.1—GG; 16979.8—748.9—CC (Pending) (optioned to Illinois)

MYSTIC OF WOODSIDE — Due: February 5, 1947
12214.7—602.1—DD; 14767.6—707.3—A (Pending)

MAYFAIR OF WOODSIDE — Due: February 6, 1947
13294.2—540.6—GG

ST. ALBANS ACTOR'S GRATIS — Due: March 22, 1947
14345.5—639.3—CC—326 days (Still on Test)

ST. ALBANS VALIANT ROSALIE — Due: March 24, 1947
13199.0—608.7—GG

PAMELA OF WOODSIDE — Due: March 29, 1947
11071.4—537.5—G

(SOME OF THESE ANIMALS YOU MIGHT KNOW)

To The Buyers of Our Consignments To Kansas and Oklahoma State Sales go Our Thanks and Best Wishes.

THREE YOUNG SONS NOW AVAILABLE

WRITE FOR COMPLETE INFORMATION

Seco Farms — **Arcadia, Missouri**

TWO BULLS FOR SALE

Philosopher - Bellarion Cross

Born: May 1, 1946
Sire: **ARGILLA QUARTERMASTER**

His Dam

WETHERSFIELD LIOTA
12875.2—680.7—AA

Alfalfa Farm Philosopher, A. R.
The 31 sons and daughters of Philosopher to sell in the recent Argilla Dispersal brought $96,300 or an average of $3,106.45.

Argilla Queen Ann
12152.5—664.8—A
5 A. R. daughters, 3 over 600 lbs. fat, all over 500 lbs. fat, 4 as 2-year-olds, all immature.

Wethersfield Bellarion, A. R.
6 daughters sold 1945 average $2,072.

Wethersfield Lassie
11567.1—698.8—CC

Drummer - Bellarion Cross

Born: October 1, 1946
Sire: **FLYING HORSE DRUMMER**

His Dam

WETHERSFIELD LOTTERY
10869.3—576.9—E

Chedco Colonel
4 A. R. daughters include: Flying Horse Colonel Belletta, 12791.0—699.2—G; Flying Horse Colonel's Marie, 12272.5—684.6—G.

Alfalfa Farm Lute
13171.3—804.6—GG
17378.6—1058.0—BB
1 A. R. daughter

Wethersfield Bellarion, A. R.
32 A. R. daughters, 1 A. R. son. Robin Hill Valerina, 14174.0—822.4—A; Wethersfield Lily, 16049.6—801.6—A.

Wolfpen Chance
15425.6—759.5—AA

Both Liota and Lottery are by Wethersfield Bellarion, A. R. Bellarion is the sire that has done so outstandingly at Wethersfield Farm.

These bulls combine the best of breeding and are exceptional herd sire prospects. Send for prices and pedigrees on these two bulls. Write us today.

WILLIAM H. CHAMPLIN,
Owner
WILFRED JORDAN,
Manager
T. B. Accredited—Bang's Free

Haven Hill Farms

ROCHESTER, NEW HAMPSHIRE

DEER CREEK FARM • F. MANTHEY

Bellingham, Washington

Our Sire—Backed by Foremost Prediction—Chuckanut Linneta

Quality Farms Lass's Nero

Dropped: May 31, 1945

Sire: McDONALD FARMS DAIRY LAD, he by McDonald Farms Prediction, A. R., out of McDonald Farms Dairymaid
10290.6—603.8—G
11367.9—634.9—AA

Sold for $8,000, Curtiss Candy Consignment Sale, October 7, 1946.

Dam: CHUCKANUT LADY LASS
8739.2—402.6—G
Next Dam: **Chuckanut Lady Linn**
10199.7—554.2—F
Next Dam: **Chuckanut Linney**
12980.0—725.9—EE
Next Dam: **Chuckanut Linneta**

NERO is a direct descendant of Chuckanut Linneta, 13156.9—823.9—GG—class leader 7th place; Grand Champion Western Washington Fair, 1933; 3 A. R. daughters, all over 700 lbs., 1 P. R. son.

This young sire is just going into service in the herd. Watch him.
Our herd averaged 417.7 lbs. fat for 26 cows in 1945.

OCCASIONALLY A FEW FEMALES FOR SALE

AVOCA FARM J. W. Bookey, Lynden	HAPPY HOLLOW FARM Geo. W. A. Hinton, Maple Falls	DEER CREEK FARM F. Manthey, Bellingham	RIVERVIEW FARM A. Burgraff, Lynden
ROZELYN FARM Zweegman Bros., Lynden	BAKER VIEW FARM C. M. VanderGriend, Lynden	BLAIRS' CROFT Dr. Greene, Everson	HOPEWELL FARM Bob Tiplin, Everson
GREYVUE FARM Bob Stephens, Bellingham	FER-MANOR FARM Jim Ferguson, Ferndale	FIRCREST FARMS, INC. Lynden	

Another Herd Sire

Foremost of the Glen

His Sire: FOREMOST ACME
A son of Foremost Royal Valor, A. R., out of Foremost Leda, A. R.
15537.7—826.6—GG
17674.8—962.4—CC

His Dam

SUPREME'S NAUGIE
13434.0—665.5—FF
15196.3—777.4—AA

His sons are now available.
Bull calves backed by proved inheritance. Bred right.

GLEN FARM *Newport, Rhode Island*

MRS. G. J. GUTHRIE NICHOLSON, Owner

HOLBROOK FARMS

Home of the Holbrook Herd

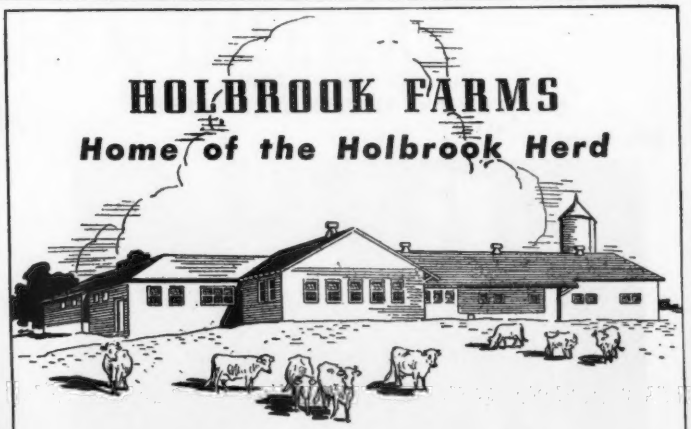

We cordially invite you to visit Holbrook Farms—the home of an unusually select foundation herd. This modern farm, equipped with exceptional and complete facilities, is dedicated to selective Guernsey breeding.

T B ACCREDITED 546600 BANG'S ACCREDITED 747

HOLBROOK FARMS

OLIN, NORTH CAROLINA

R. E. BROOKS, Owner — H. E. HOLBROOK, Jr., Manager

CROCKER FARMS • Cortland, N. Y.

A Junior Herd Sire

McDonald Farms Hercules . . . Full Brother to Dolly

His Sire . . .

FOREMOST PREDICTION, A. R.

80 A. R. daughters averaged 11569 milk, 602 fat, 37 made their records as two-year-olds, only 14 as mature cows. At the 1940-1941 National Dairy Show—his sons and daughters were shown in 16 classes and won 10 firsts, 4 seconds, 1 third, 1 fifth. Winner Peer Challenge Cup, 1940-1941. 86 sons and 34 daughters have been sold from the McDonald herd for $115,346.

His Full Sister . . .

McDONALD FARMS DOLLY
15379.0—707.5—AA
← Sire: FOREMOST PREDICTION, A. R.
Dam: KLONDIKE JOYCE
11583.2—563.0—FF
13240.2—640.7—AA

A daughter of Argilla Knight, A. R., and out of Klondike Gay Countess, 11865.9—609.1—GG.
4 A. R. daughters. A great brood cow.

HERCULES IS BEING BRED TO OUR DAUGHTERS OF
FOREMOST BADGER, A. R., and FOREMOST HIGHTIDE, A. R.

This Cross is most pleasing.

Estate G. H. CROCKER, Owner — T. B. ACCREDITED . . . BANG'S APPROVED 951 — R. D. WILSON, Manager

---

QUAIL ROOST MAXIM MAJESTY

Dropped: August 30, 1943

Sire: QUAIL ROOST MAXIM PRIMATE
A full brother to Quail Roost Maxim's Christine
12855.4—736.0—E
14437.8—741.9—AA
15812.3—809.2—A
Primate is a son of High Point Prince Maxim, A. R. (more 800-lb. daughters than any other Guernsey Sire).

Dam: QUAIL ROOST ANN, A. R., by Caumsett Taxpayer, A. R.

His Maternal Grandam

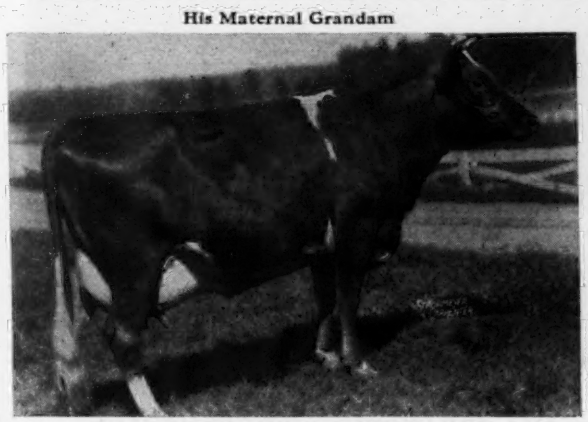

QUAIL ROOST ANN SPOTSWOOD, A. R.
13742.5—686.6—F

3 A. R. sons, 3 A. R. daughters including Quail Roost Maxim's Ann, 15123.7—811.5—A

His sons usually available

PLEASANT VIEW FARM

Jonesville, South Carolina

W. W. ALMAN, Owner — W. J. HOGAN, Manager

Pine Manor King's Royal

Sire: CORONATION KING OF PINE MANOR 250949
Dam: FLORHAM CRYSTAL 404060
7th Class EE with 15532.5 M., 847.5 F.
Class AA with 17717.2 M., 966.9 F.

A. R. DAUGHTERS

	FAT	CLASS	T. M.
OWEN'S PLACE ROYAL'S GERTIE	509.6	GGG	610
OWEN'S PLACE ROYAL'S FLIRT	481.7	FFF	610
MYERSMEAD'S LASSIE	408.7	FFF	610
OWEN'S PLACE ROYAL'S HELEN	398.0	FF	730
OWEN'S PLACE ROYAL'S CLARA	397.2	EEE	610
KING'S ROYAL'S ELSIE	382.9	GHI	724

ACCREDITED - NEGATIVE

DIETRICH FARMS, INC.

(OWEN'S PLACE)

BREMEN, INDIANA, on U. S. 6

OWEN H. DIETRICH, *Manager*

Tarbell Guernsey Farms

Foremost Peacemaker is a Great Sire

BORN: SEPTEMBER 18, 1933 STILL IN ACTIVE SERVICE

102 DAUGHTERS THAT HAVE CALVED ONE OR MORE TIMES—58 DAUGHTERS UNDER CALVING AGE—MORE THAN 30 COWS IN CALF TO HIM—ALL NOW IN OUR HERD

95 Daughters Have Made Advanced Register Records, 26 Others Are on Test

FOUR OF HIS MANY OUTSTANDING DAUGHTERS

TARBELL FARMS PEERLESS MARGO
Born: June 29, 1937
10848.8— 596.1—GGG
18501.4—1013.3—First E and EE
17390.6— 934.5—B

Total Production to Nov. 1, 1946, 82045 lbs. milk, all on twice-a-day milking with the exception of EE and B records.

TARBELL FARMS PEERLESS SIBYL
Born: April 1, 1939
11695.5—582.9—GGG
16848.6—874.6—8th DD
17879.1—824.3—AA

Total production to Nov. 1, 1946, 67572.4 lbs. milk, all on twice-a-day milking with the exception of her DD and AA records.

TARBELL FARMS PEERLESS ESTHER
Born: September 4, 1936
12468.9—696.3—FF—730 T. M.
17886.1—887.1—AA

Total production to Nov. 1, 1946, 89719 lbs. milk, all on twice-a-day milking with the exception of her AA record.

TARBELL FARMS PEERLESS BABETTE
Born: April 21, 1938
7907.6—450.4—GGG
16204.2—849.7—AA

Total production to Nov. 1, 1946, 67419 lbs. milk, all on twice-a-day milking with the exception of her AA record.

WHERE ELSE WILL YOU FIND 160 DAUGHTERS OF A GREAT SIRE, A SIRE THAT HAS CLEARLY DEMONSTRATED HIS ABILITY TO TRANSMIT GOOD TYPE WITH GOOD UDDERS, HIGH PRODUCTION AND LONGEVITY. COME AND LOOK THEM OVER.

FEDERAL ACCREDITED **VISITORS ALWAYS WELCOME** N. Y. STATE NEGATIVE

TARBELL GUERNSEY FARMS *Chenango County* **SMITHVILLE FLATS, N. Y.**

One of our Sires...

Backed by generations of the best of Langwater breeding

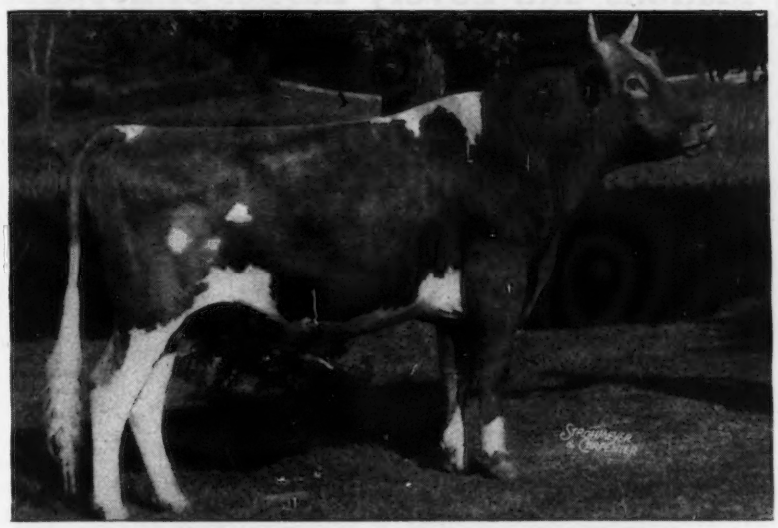

LANGWATER CAMBRA

Dam

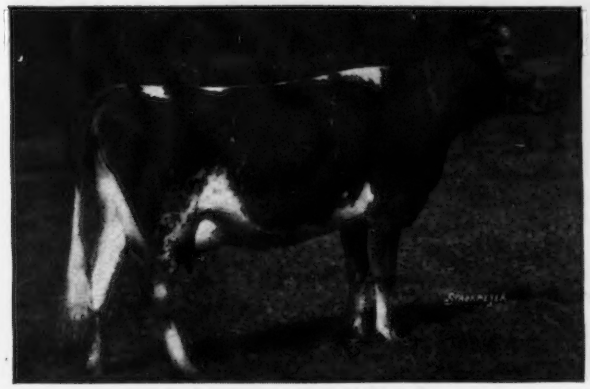

LANGWATER BLANCHE 2d
13932.8—651.5—G
1 A. R. son, 2 A. R. daughters
Langwater Belledame
13459.4—705.8—F

Maternal Grandam

LANGWATER BLANCHE
14914.7—750.4—A
3 A. R. sons, 3 A. R. daughters

CAMBRA is a maternal brother to Langwater County Squire, 36 A. R. daughters, 30 records over 600 lbs. fat, 18 records over 700 lbs. fat, 26 immature. 3 Class Leading Daughters —all in two-year-old classes.

CAMBRA is a maternal brother to Langwater Wizard, Junior Herd Sire at Witchwood Farm, Spring House, Pa.

CAMBRA comes from the same paternal line as Langwater Vagabond (sold for $16,500). He is rich in the same blood lines as many of the tops at public auction.

FEDERAL ACCREDITED 398201 . . . BANG'S CERTIFIED 15067

MAYWOOD FARMS

STILLWATER
COLUMBIA COUNTY
Pennsylvania

CARTER BACHE, Owner

LOOKOUT VALLEY FARM

LAKE GENEVA, WISCONSIN

Milking Matrons and Lovely Lassies of Lookout Valley

Welcome Winning Hero

Undefeated Junior Champion

Curtiss Candy Levity Hero

Jr. and Gr. Champion, Waukesha Dairy Show, 1946. 1st Sr. Yearling and Jr. Champion, Illinois, Wisconsin, Iowa, 1946. Jr. and Gr. Champion, Indiana, 1946. 1st Sr. Yearling and Jr. Champion, Waterloo Dairy Cattle Congress, 1946.

Sire: GREEN MEADS LEVITY KING

Dam: SUN-BLEST FARMS LOTUS
11583.9—564.7—FF

Consigned by Frank J. Mackey, Glacial Meads Farm, Mukwonago, Wisconsin to the Curtiss Candy Consignment Sale. We purchased Hero, top bull of the sale, at the price of $5,000. We are proud and happy to add this splendid bull to our herd.

"Looking Forward with Lookout Valley"

REGISTERED GUERNSEY CATTLE
Owner: WILLIAM Y. GILMORE, JR.

REGISTERED YORKSHIRE HOGS
Manager: GERALD M. JENKINS

WESTERN GLOW FARMS, INC.

Home of World's Records and Class Leaders

Friedrichs Bros., Owners — **Bow, Washington**

"Looking Over My Daughters" — *says* ↓ **Hilltop Butterfat Count. A. R.**

"And they don't look so bad"

Here are some of them:

Wesclair Pansy's Flower
15701.0—740.6—AAA (former Class Leader)

Western Glow Butterfat Clara
14182.1—723.2—CC

Western Glow Butterfat Clarissa
12661.6—644.1—EEE, 9th place

Wesclair Peaceful
12991.1—658.6—CCC (former Class Leader)

Western Glow Butterfat Bonny
10971.1—575.0—GGG (former Class Leader)

Sire: **Hilltop Butterfat, A. R.**
Sire of Vallevue Butterfat Beauty
18914.1—937.4—AA
Dam: **Hilltop Butterfat Maid**
15963.7—830.2—A

Butterfat Count is the sire of **Western Glow Butterfat Maryann,** 13825.0—763.2—AAA, Class Leader. C. T. A. record for 1946, 816.2—730 T. M. Sold for $14,600 in the Curtiss Candy Consignment Sale.

If it is Production you are thinking of—ask about a Count son.

WESTERN GLOW FARMS, Inc. — Owners: FRIEDRICHS BROS. T. B. and Bang's Free — **Rt. No. 1, Box 112 Bow, Washington**

Complete Dispersal -- Howe's Guernsey Farm

WALTER HOWE, Owner, YORK, PA.

Herd, Machinery and Farm

50 HEAD

18 Calfhood Vaccinated—Half pure breds, balance high quality grades

1 Bull, 32 Cows, balance Heifers all ages

T. B. AND BANG'S ACCREDITED

THURSDAY, DECEMBER 19, 1946

At the farm, 8 miles west of York. Follow Route 30, branch off on Route 116 to Hanover, follow signs.

Sale of Machinery 11 A. M. — Cattle 1 P. M.

Lunch Available

If the Farm is not sold privately before sale, it is to be offered at auction the same day: consisting of 136 acres good limestone soil. Ultra modern dairy barn, 36 stalls, large milk house, additional large barn equipped for maternity, heifer and calf pens, all steel. New machinery shed, large silo, modern two family home, 3 car garage and other out buildings all in perfect shape, newly painted.

Herd averaged 412.2 pounds of fat for year ending 1945. Many records around 500 pounds. A real producing herd. In sale, and service sire to all but one female, Warner's Gold Bond's Jack, son of Foremost Gold Bond, sold for $2,000.

Equipment: Complete list of modern farm equipment, two rubber tired tractors with all necessary attachments, also Allis Chalmers Combine, New Holland pick-up baler with loading shute, McCormick Deering Corn Binder with elevator, ensilage cutter, corn planter, etc. Milk house equipment, 3-unit DeLaval milker, pumps, etc., 20 milk cans, etc.

SALE MANAGED BY: — WRITE FOR CATALOGS TO:

The Pennsylvania Guernsey Breeders' Association

1211 Payne-Shoemaker Building, Harrisburg, Pennsylvania.

WM. H. JUZI, Field Secretary — Phone 4-4062

We have two for you to choose from . . .

TAKE YOUR CHOICE

Both sired by:

← **ANTIETAM GYPSY KING, A. R.**
First 5 daughters' tests average 12065—609.7—GG. A double grandson of Langwater Countryman—son of Langwater Vagabond (sold for $16,500), he out of Langwater Valencia, 17508.9—952.7—A.

1. THEIR DAMS 2.

Dam: FRITZLYN VAL JUPITER'S GEM
In 331 days has 10326.9—535.67—GG. His next dam Fritzlyn Jupiter's Gem has, 10437.2—640.4—G. His next two dams have records of 715.7—725.9 fat in A.
Dropped: November 30, 1945.

Dam: FRITZLYN JEANETTE 3D, 11809.6—534.4—E. She a daughter of Fritzlyn Genius, sire of Former Pa. State Champion, 14648.0—745.6—EE. His next dam Fritzlyn Jeanette, 13617.3—617.4—G. Dam of 4 A. R. daughters, Jeanette 2d, 15817.0—702.7—A; Jeanette 4th, 14898.5—730.6—E.
Dropped: January 27, 1946.

An opportunity to select a future herd sire backed by over 40 years of planned breeding—proved inheritance. Write us today for prices and extended pedigrees.

FRITZLYN FARMS • Pipersville, Pennsylvania

WM. F. FRETZ, Prop. *Federal Accredited 43770 ∴ Bang's Free Certificate 485* G. E. LeWORTHY, Manager

We offer... A Maxim-Foremost Bull Calf

Dropped: MAY 12, 1946

Sire: **QUAIL ROOST BRIGHT FRANCIS.** A grandson of Bournedale Sensation A. R.

Dam: **NOROL'S FOREMOST RUTH** a daughter of Foremost Comet, he by Foremost Royal Valor, A. R.

His Maternal Grandam

MAXIM'S FRANCINE

11668.9—673.3—E; 12043.4—660.1—AA; 10846.8—581.1—AaA. A daughter of High Point Prince Maxim, A. R. Dam of: Quail Roost Frances, A. R., Quail Roost Patient Francine, A. R., Quail Roost Lucky Strike, A. R.

His Dam

NOROL'S FOREMOST RUTH
9063.7—428.0—GG

A Real Well-Bred Bull from the Maxim-Foremost Cross that is nicking!

FEDERAL ACCREDITED HERD 409184 KENTUCKY BANG'S FREE CERT. 14

RED CROSS FARM

Winchester, Kentucky

ED PRUETT, Owner *"In the Blue Grass of Kentucky"* ARTHUR GLOVER, *Herdsman*

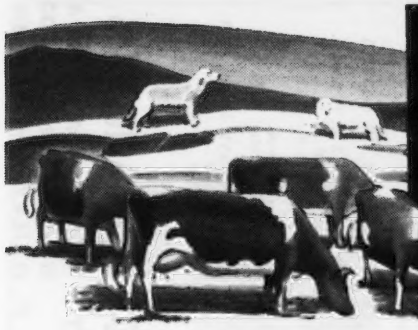

Basquaerie FARM

The Breeding Back of Our Herd Sire — PINE MANOR LEVITY SOVEREIGN —it is powerful, proved and in great demand today.

His Sire

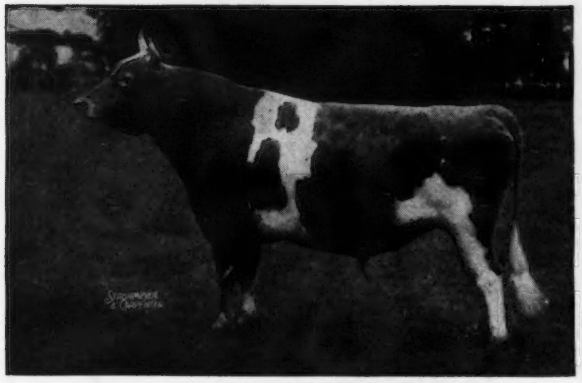

CORONATION KING OF PINE MANOR, A. R.

Sovereign is bred to the following cows in our herd:
CATAMOUNT DAFFODIL, 12086.3—710.9—A. THATCH MEADOW ROSALIE 12142.9—657.9—AA. FLYING HORSE ROYAL PEARL, in 159 days, 9409.1—418.52—A. FLYING HORSE ROYAL AMETHYST, in 181 days, 9139.7—459.24—A. FLYING HORSE MASTER'S BETSY, in 357 days, 12770.7—586.60—D. LADDERLOOK MOONBLOSSOM, in 235 days, 12825.5—579.12—4A. CHEDCO COUNTESS, 6148.3—314.2—GgG. FAIRLAWN L. HYALITE, in 356 days, 10241.9—559.23—G. FAIRLAWN LEVITY, 10217.6—483.9—D. FAIRLAWN H. HONEYMOON, 10888.4—502.7—G. FLORIDA OF THE GLEN, in 216 days, 9976.3—435.30—B.

His Dam

GREEN MEADOW LEVITY

13961.0—707.6—FF; 14909.4—696.3—AA (2X). Sold for $17,500. Grand Champion Brockton; 1st Senior Yearling New York; 2nd Eastern States Exposition; 1st Get, Ohio, New York.
Dam of: **Pine Manor Levity King**, herd sire at Raemelton. **Curtiss Franchester Levity Ace $37,000**, herd sire at Langvalley. **Coronation Victor**, herd sire at Gayoso. **Pine Manor Levity's Legacy**, herd sire at Groton House.
SOVEREIGN'S MATERNAL GRANDAM is SHUTTLEWICK LEVITY, 16896.0—804.4—G—World's Record when made. Grand Champion, National Dairy Show, 1927, 1929. Sold for $25,500. Record price for Guernsey female.
SOVEREIGN'S MATERNAL GREAT GRANDAM is LANGWATER LEVITY, 12785.9—662.2—EE. Sold for $15,000. Grand Champion, National Dairy Show, 1923.

FOR SALE
A SON OF SOVEREIGN — SIERRA MANOR LEVITY VALOR

HIMSELF

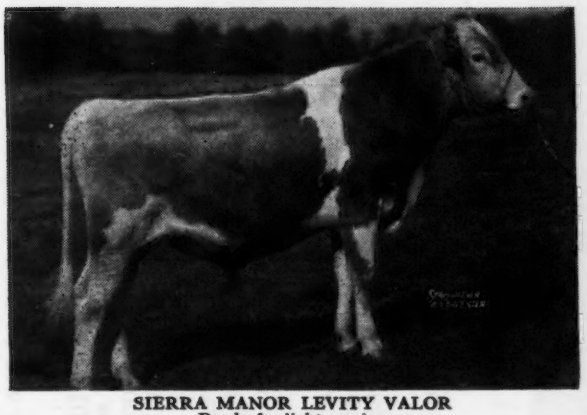

SIERRA MANOR LEVITY VALOR
Ready for light service.

A double grandson of Coronation King of Pine Manor, combining the strongest Levity breeding with that of the famous sires, Langwater Warrior, Valiant, and Valor.

HIS DAM

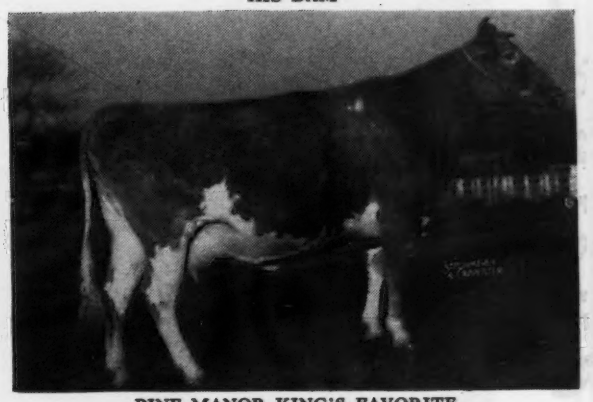

PINE MANOR KING'S FAVORITE
8900.2—433.6—FF

Photo taken when dry. Just fresh with a heifer by Sovereign. On retest and in ten days up to 40 lbs. and going strong.

In addition to Sierra Manor Levity Valor, pictured above, that is ready for immediate shipment and service, we will have, in several months, other bull calves by Sovereign from some of the above bred cows. Why don't you write in and reserve one?

FEDERAL ACCREDITED FOR T. B.—BANG'S CERTIFIED NO. 116

FRANCIS V. CRANE, OWNER
JAMES H. FOOTE, MANAGER

MILLIS, MASSACHUSETTS

Introducing . . . ARGILLA BELL BOY 281406

OUR NEW HERD SIRE

ARGILLA BELL BOY 281406 Born: August, 1939

Some months ago we purchased Argilla Bell Boy 281406, a son of Alfalfa Farm Philosopher, as senior herd sire to follow Langwater County Squire. Bell Boy is a paternal brother of Argilla Royal Philosopher, recently sold for $28,500, the highest priced Guernsey bull ever sold at auction.

Argilla Bell Boy was on the Mid-West Show Circuit this summer and made a splendid record. He was First Prize Aged Bull and Reserve Grand Champion at Ohio State; Senior and Grand Champion at Oklahoma State, Kansas Free and Tulsa Fairs; First Prize Aged Bull at Indiana and Second at Illinois, Missouri and Waterloo Dairy Congress. His dam, St. Croix La Belle, was a show cow and her paternal sister, St Croix Emmaline, has a record of 1017.4 lbs. butter fat, Class A.

Argilla Bell Boy will be bred to the best cows in our herd, including many daughters of Langwater County Squire.

ALFALFA FARM PHILOSOPHER 203950, A. R.
1st. pr. under 1 yr., Topsfield, 1933; 1st pr. 2 yr. and under 3, Sr. and Gr. Champ., Topsfield, 1935, E. S. E., 1935; 1st pr. 3 yrs. and over, Sr. and Gr. Champ., E. S. E., Topsfield, N. D. S., 1937; 1st pr. Jr. Get of Sire, Essex Show, 1945. 52 A. R. daughters, 10 A. R. sons.
- Argilla Palotterie 2d
  - 14002.7—663.2—G
  - 16182.6—802.4—D
- Argilla Portia
  - 13004.1—610.5—GG
  - 15244.8—752.2—E
  - 17318.4—780.6—BB
- Argilla Philotterie
  - 12741.8—725.5—GG
  - 14125.4—775.5—B
  - 14924.2—739.6—A
- Argilla Phelanor
  - 13458.4—685.0—EE
  - 16688.3—774.3—AA
- Argilla Primrose
  - 13869.2—765.3—DD
  - 13819.2—762.6—BB
- Groton House Sapphire
  - 10175.3—558.1—GG
  - 12142.9—713.9—EE
- Argilla Fifi
  - 10540.6—564.8—G
  - 12890.3—706.4—D

ST. CROIX LA BELLE 276768, A. R.
12159.0—653.1—AA
Sr. and Gr. Champ., Sooner State and Tulsa, 1935. Dam of:
- Crusader's La Belle
  - 12951.5—614.3—CC
- Crusader's Bonnie Lass
  - 12286.8—567.2—AA
- La Belle's Enid
  - 9285.0—436.4—FF

LANGWATER PHILOSOPHER 187794, A. R.
49 A. R. daughters, 18 A. R. sons
- St. James Philosopher's Barbee
  - 11142.1—581.3—GG
  - 15215.7—774.7—C
  - 17303.7—915.0—A
- St. James Philosopher's Valerie
  - 13726.7—753.6—BB
- St. James Philosopher's Faith
  - 13961.7—708.1—EE
- St. James Philosopher's Sally
  - 13422.7—710.2—C
- Langwater Charm
  - 13208.4—700.2—D

LANGWATER STAR'S MAY 206490, A. R.
- 13699.3—574.7—G
- 17999.7—753.7—A

Dam of 2 A. R. sons
- Langwater Mischief, A. R.

ST. CROIX JOSIE'S MASHER 95303, A. R.
12 A. R. daughters, 2 A. R. sons
- St. Croix Emmaline
  - 11379.6—635.0—F
  - 17489.5—1017.4—A
- St. Croix Lydella
  - 12002.8—609.9—F
- Baldwin Daisy
  - 11609.7—573.2—A
- St. Croix Yola
  - 9791.5—543.0—GG
- St. Croix Loretta
  - 11785.5—542.6—EE
- Lockshore Yellow Daisy
  - 9678.4—515.4—EE

ST. CROIX AMELIA 191774, A. R.
9274.5—543.5—G
Dam of 1 A. R. daughter

LANGWATER MOONLIGHT 160256, A. R.
31 A. R. daughters, 23 A. R. sons
- Langwater Golden Bloom
  - 15178.9—1005.3—A
- Langwater Moonflower
  - 16715.6—984.4—A
- Moonlight's Gentian
  - 16389.5—881.9—AA

LANGWATER RECOLLECTION 2d 194815, A. R.
13818.7—707.1—C
Dam of 2 A. R. sons
- Langwater Midnight, A. R.

LANGWATER VALIANT 51868, A.R
29 A. R. daughters, 31 A. R. sons
- Langwater Lively
  - 18079.1—895.3—AA
- Langwater Duvaux Rose
  - 16112.4—833.3—A
- Langwater Queen of the Meadow
  - 13116.5—731.7—D

IMP. STAR'S MAY OF LANGWATER 149205
Dam of 1 A. R. daughter

IMP. SYLPH'S SEQUEL II. 31081, A. R.
10 A. R. daughters, 3 A. R. sons
- St. Croix Clarice
  - 12403.5—661.0—E
  - 13715.8—700.6—A
- Floridale Sequel Maid
  - 13672.9—678.3—D

ST. CROIX JOSIE 82562, A. R.
11543.0—608.3—A
2 A. R. Sons
- Kenfleur's May King Joe, A. R

IMP. ISLANDER OF SARNIA 57985, A. R.
20 A. R. daughters, 3 A. R. sons
- St. Croix Mermaid
  - 14221.6—704.8—A
- Islander's Flossie
  - 12712.3—645.2—A
- Valentine's Buttercup, A. R.

ST. CROIX'S CISSY 57266, A. R.
9832.7—540.7—A
1 A. R. daughter

GAYLORD GUERNSEY FARMS

P. O. BOX 1618 — **OKLAHOMA CITY 1, OKLAHOMA**
T. B. Accredited 544804 — **Bang's Accredited 3715**
E. K. GAYLORD, Owner — **T. H. HAYTON, Manager**

The "Rebels" were victorious at the battle of Richmond

The "Rebels," led by General Mistr, completely overwhelmed the "Yankees" who were led by General Sexton and General Sexton, without the help of General Niedner, had to be satisfied with a few of the spoils.

General Mistr was ably assisted by General Kemp, General Kneece, General Vann, General Gambill, and other able leaders who carried the flag of Dixie High.

The "Rebels" have now gone into winter quarters preparing for the Spring Campaign, beginning with the invasion of Quail Roost. A real battle is expected and the "Rebels" will be there battling the "Dam Yankees" again.

You can get some "Duke" and "Noland" blood to help you in the coming battles. Don't say I didn't tell you!

PECAN HILL GUERNSEY FARM

THOMASVILLE

B. Y. VANN
Owner

"doun in souf gawga"

CARL STEVENS
Manager

Ideal Guernsey Farms

What They Were Doing In October

	MILK	FAT	DAYS ON TEST	CLASS
1. Ideal's Jewel's Loetta	2074.0	122.78	39	A
2. Ideal's Hopeful's Clara Bell	1396.3	80.57	96	B
3. Fairlawn Dahlia	1770.0	80.54	61	A
4. Ideal's Risbecq's Janice	1574.4	79.82	44	C
5. Quincy Ultra Wild Rose	1974.4	78.38	99	A
6. Ideal's Gardenius' Pearlette	1400.4	77.72	253	A
7. Welcome Lane's Mary	1400.1	77.57	201	D
8. Ideal's Jewel's Belle	1565.5	76.87	117	A
9. Ideal's Dictator's Risbecq	1569.4	76.74	83	D
10. Jobetty's Ruthanna	1406.2	76.50	31	A
11. Ideal's Duke's Fair Maiden	1183.5	74.68	230	A
12. Ideal's Noranda's Susie	1226.4	73.83	221	D
13. Ideal's L. D.'s Lassie	1330.9	73.20	183	B
14. Rex's Lady of Avalon	1036.0	73.14	136	A
15. Caprice of Woodside	1480.5	72.69	134	A
16. Ideal's L. D.'s Lora	1565.3	72.63	273	A
17. Franchester Saint Charm	1109.5	72.01	214	E
18. Spot's Whittie	1173.5	71.82	138	A
19. Ideal's Peter's Betty May	1965.1	71.73	42	B
20. Rose Lyn Iola	1784.1	70.83	69	A
21. Ideal's Peter's Bonny	1400.2	69.45	69	C
22. Ideal's L. D.'s Pearlette	1263.2	68.72	316	G
23. Ideal's Hera	1297.7	67.61	290	A
24. Ideal's M. S.' Princess Rose	1365.5	67.59	266	A
25. Summitstead's Lucia's Pal	1226.0	67.43	118	A
26. Ideal's King George's Risbecq	1104.8	67.06	322	A
27. Ideal's Gardenius' Mary Lee	1413.6	66.58	50	A
28. Ideal's L. D.'s Lorie	1129.1	66.50	199	C
29. Ideal's Noranda's Betty	1356.3	66.46	233	E
30. Ideal's Noranda's Briar Rose	1472.4	66.41	132	E
31. Green Crest Tilda	1288.5	65.97	65	A
32. Annamae of Rural Home	1211.3	65.89	143	A
33. Ideal's L. D.'s Rose	1344.1	65.86	316	G
34. Jane of The Twin Pines	1108.8	65.53	250	A
35. Ideal's Gardenius' Day	1302.8	65.38	169	A
36. Ideal's L. D.'s Netoria	1392.3	65.30	297	A
37. Louis' Marie	1252.4	65.12	26	C
38. Ideal's Satellite's Marietta	1315.4	65.11	123	A
39. Ideal's Satellite's Kathrin	1084.7	64.97	184	A
40. Ideal's Hopeful's Vera	1253.1	64.91	150	A
41. Rock Creek Pretty	1454.2	64.57	88	C
42. Gwenwilmar Shirly	1345.0	64.43	31	C
43. Welcome Lane's Anna Mae	1443.7	63.81	38	A
44. Ideal's Edward's Reanna	1544.5	63.79	45	A
45. Ideal's Gardenius' Hopeful	1285.6	63.12	129	B
46. Ideal's Risbecq's Superb	1063.3	62.95	83	B
47. East Vu Gallant Violet	1327.6	62.40	108	A
48. Ideal's Hopeful's Jenny	1149.7	62.20	327	E
49. Ideal's Satellite's Pearlglo	1008.3	62.11	241	C
50. Ideal's R. G.'s Lassie	1006.5	61.50	92	C
50 average	1363.9	70.26		
		5.15%		

"IT'S ALL IN THE RECORDS"

The World's Largest Herd of Pure Bred Guernseys

IDEAL GUERNSEY FARMS

Augusta - Sussex County - New Jersey

JACOB TANIS & SONS, Proprietors JOHN TANIS, D.V.M. WILLIAM AULD, Herdsman

Defender of Ware

Defend yourself against a drop in production.
Select a son of a bull backed by plenty of milk

DEFENDER OF WARE
Sire: **Langwater Hilarity, A. R.**
Dam: **Blossom of Ware, A. R.**
Consistent production. Last three records over 950 lbs. fat.
4 records average 17165.7—911.4.

Bull Buyers . . . If you are looking for HIGH PRODUCTION INHERITANCE close-up—THEN consider a bull calf by DEFENDER OF WARE.

Write us about a Defender.

Greenway Farm WARE Massachusetts

G. H. TIMMINS, Owner — L. B. WILSON, Superintendent

DUNN'S TOUR

ONLY TWO HERDS LEFT:

One of 61 head in New York. Coronation breeding for four generations and includes a good young Coronation sire. Average price $250. Bang's Accredited—not vaccinated.

A Vermont herd of 58 head. Take all or any part. Bang's Accredited—Vaccinated. They are good.

May have a third herd—one of 40 head in New Hampshire. Will have the facts by the time this advertisement is printed.

• • • • • •

We are having a few fresh or close cows offered. Have quite a waiting list for this kind, so let us know in advance.

Have an offering of six head that were bred at Meredith Farm. Several due this month.

One herd is offering a selection up to 25 head, about half of which are fresh or due. They are priced for quick sale.

WE ARE LOOKING FOR good, registered heifers that are just bred or ready to breed.

BULLS: a prize-winning son of Alfalfa Farm Philosopher. He is five years old. His calves are extra nice, and he has twice been Grand Champion in fast company.

We have other bulls too.

DUNN'S TOUR "The Short-cut to Good Guernseys"

SCHOHARIE, N. Y., and CORDAVILLE, MASS.

FIRESIDE FARM — Clyde, Ohio

The daughters of Vallevue Admiral, A. R., at Fireside

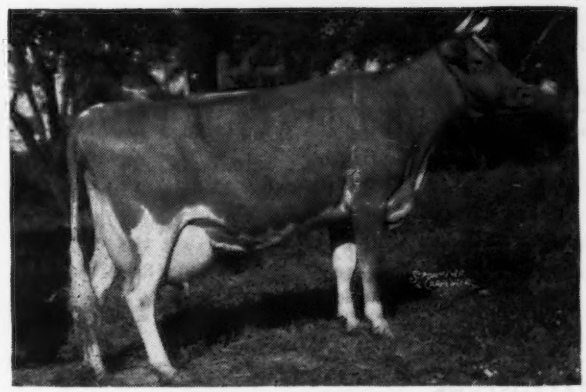

MARILEA DOTTIE JEAN
12029.0—566.6—G—730 T. M.

	Milk	Fat	Class	T. M.
MARILEA DOROTHY	11618.0	516.9	GGG	610
MARILEA MERRYANNE	11639.1	514.3	EEE	610
MARILEA DARLEEN	9515.9	461.8	F	730
MARILEA PRIMULA	11404.0	456.8	FF	730
MARILEA ANNABEL	9913.9	454.3	4A	839
MARILEA LA ROSE	8977.8	451.3	G	730
MARILEA PRIMA	9333.9	418.1	GGG	610
MARILEA AMELIA	8239.4	407.0	GGG	610
FIRESIDE ARBUTUS	8290.9	399.0	G	730
MARILEA LUCINDA	8468.7	394.5	GGG	610

These daughters of Vallevue Admiral are a group of real working cows, uniform in conformation with size and real dairy temperament.

Inquire about a son out of a good A. R. cow like the ones shown above or others in our herd by one of our top-bred sires.

T. B. ACCREDITED 478091 . . . BANG'S ACCREDITED 7981

HOWARD J. ZIEGLER & SONS, Owners — **DON STEED, Herdsman**

T. B. Accredited No. 469693
Bang's Free No. 8909

SUN-BLEST FARMS

Esquire

SETS THE STYLE

Come and see the Esquire models.

30 daughters in our herd

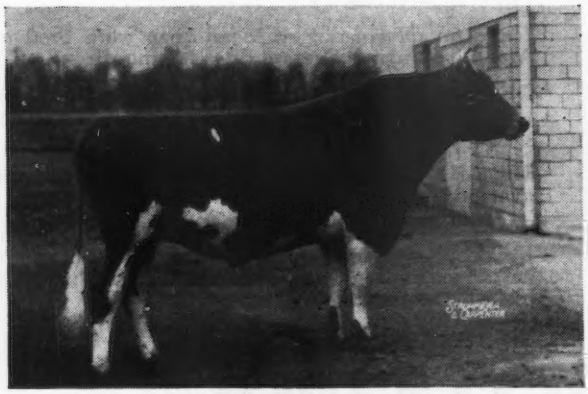

LANGWATER ESQUIRE
3 A. R. daughters. More on test. We have 30 daughters in our herd and those on test are unselected. They are tested as they freshen.

LANGWATER VENUS
World Record Cow
19999.8—1011.7—D

LANGWATER ESQUIRE is by Langwater Countryman, A. R., out of Langwater Cereus, 10592.4—552.7—GG, 13456.2—700.4—BB, a daughter of Langwater Moonlight, A. R., out of Langwater Blanche Flower, A. R. (4 A. R. daughters). Langwater Cereus has 2 A. R. daughters that are full sisters of Esquire, Langwater Venus, see above, and Langwater Lotus, 11990.1—583.6—GG.

A TYPICAL ESQUIRE DAUGHTER

◀Sun-Blest Farms Clover Blossom

Sold in the 1946 Mid-West Sale for $3,500. She was purchased by Dr. D. G. Arnold, Lone Pine Farms, Bucyrus, Ohio, and was the second high female of the sale. Proof that the ESQUIRES set the style and meet with buyers' approval. **We have 3 full sisters to Clover Blossom in our herd.**

TYPICAL ESQUIRE DAUGHTERS

	MILK	FAT	CLASS	DAYS
SUN-BLEST FARMS SNOWBIRD	15227.4	694.2	GG	
SUN-BLEST FARMS CLOVER BLOSSOM	15235.4	601.59	GG	356
SUN-BLEST FARMS COTTIE	11867	509	G	(Pending)
SUN-BLEST FARMS COQUETTE	5463.1	224.42	G	138
SUN-BLEST FARMS HONEY	3420.6	139.60	G	73
SUN-BLEST FARMS SNOWFLAKE	2442.2	96.69	G	53

ESQUIRE—**Sets the Style at Sun-Blest. They Produce** (see records and credits) **They have type** (see picture of Clover Blossom above). **They meet with Buyers' Approval** (second high female at 1946 Mid-West Sale was an ESQUIRE).

BUY AN ESQUIRE SON . . . Send for price and pedigree.

H. F. KRIMENDAHL, Owner GAYLE BOWEN, Farm Manager
ELDON LAUTZENHEISER, Herdsman

CELINA, OHIO

The First ACE Calf

at LANGVALLEY ARRIVED NOVEMBER 4, 1946

Sire: **Curtiss Franchester Levity Ace**
Sold for $37,000.
A yearling son sold in the Curtiss Candy Sale for $1,950.

Dam: **Coldspring's Romulus' Irene**
Dam of Coldspring's Royal's Ida
17339.3—711.1—CC

His Dam

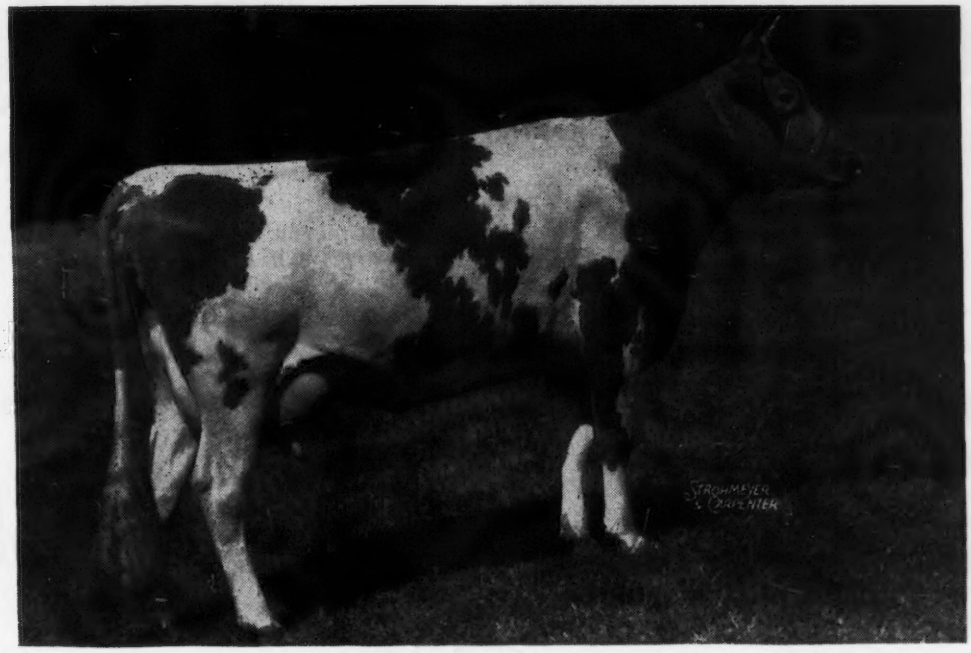

COLDSPRING'S ROMULUS' IRENE
12605.4—591.3—EE. Now on retest.

Sire: **Langwater Romulus, A. R.**
Sire of Coldspring's Romulus' Beauty, 10783.7—609.0—GG; 14374.4—746.7—C. (sold for $16,500).

Dam: **Coldspring's Hardwick's Jalena**
12385.8—584.3—GG
16111.8—760.7—BB

It was a Bull . . . and is For Sale
Write today for price and pedigree

Langvalley Farms

GLENARM MARYLAND

CHARLES G. LANG, Owner • HOWARD G. ROWE, Manager

EDINHAM FARM - RAVENNA, OHIO

Groton House Levity

Dropped: June 19, 1944

(owned jointly with N. E. Stambaugh, Canton, Ohio)

BRED RIGHT . . . PRODUCING RIGHT . . . HIS DAUGHTERS LOOK GREAT

His Sire

PINE MANOR LEVITY'S LEGACY
4 A. R. daughters

A son of Green Meadow Levity, 13961.0—707.6—FF; 14909.4—696.3—AA, 2X milking. Dam of: Curtiss Franchester Levity Ace, sold for $37,000.

His Dam

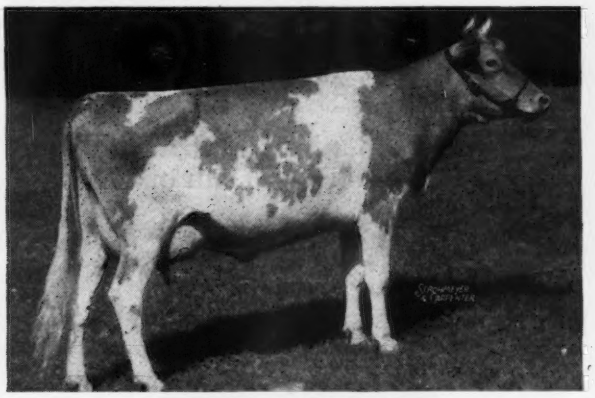

CORONATION AZALEA
13217.0—682.8—G

A daughter of Fra-Mar Farm King, A. R., son of Green Meadow Coronation King, A. R.

Levity is being bred to the Fairlawn Fleetwood daughters. At present we have 3 heifer calves by him. He fits into our line-breeding program—several sons are available out of good A. R. cows. Write today for more details on price and pedigree.

LELAND C. BINGHAM T. B. ACCREDITED 111327—BANG'S ACCREDITED 6441

1871 MAINSTONE FARM 1946

Wayland, Massachusetts

We Purchased . . .

ARGILLA PATIENT LAD

At the Argilla Dispersal

Dropped: April 16, 1946

Sire:
ARGILLA PHILOSOPHER
Jr. Champ. Bull, Topsfield, 1946; 1st 2-year Bull, Topsfield, 1945. Sold for $9,200 in the Argilla Dispersal.

ALFALFA FARM PHILOSOPHER
Gr. Champ., N. D. S., 1937; Res. Champ., 1935, 1940; Gr. Champ., Topsfield, 1934, 1935, 1937, 1939, 1940, 1941, 1942; Gr. Champ., E. S. E., 1936, 1937, 1940, 1941.
51 A. R. daughters, 23 P. R. sons
Argilla Palotterie 2d
14002.7—663.2—G
16182.6—802.4—D

TAMWORTH ISABEL
15778.6—826.1—A
16590.1—920.2—A
Sr. and Gr. Champ., Topsfield, 1941
2 A. R. daughters

Dam:
ARGILLA FURLOUGH'S PATIENCE
10021.7—547.5—GG

ARGILLA FURLOUGH
24 A. R. daughters, others on test

ARGILLA PHILOTTERIE 2D
13018.9—706.2—F

We are pleased that some of his sons have already been spoken for—for early 1948 delivery. We are always glad to furnish information about Patient Lad and the high record dams to which he'll be bred.

T. B. TESTED . . . VACCINATED

Wayland, Massachusetts

ANDREW KETCHEN, Manager
LEONARD CULVER, In Charge of Herd

NOW *available*...

Advanced Registry Application Blanks

in bound form. Pads of 25 blanks (in duplicate, with carbon).

Price 50c per pad.

The American Guernsey Cattle Club
PETERBOROUGH, NEW HAMPSHIRE

Hill Girt Farm *purchases* Riegeldale Melba's Emory

47 A. R. daughters, 10 P. R. sons

THROUGH Louis Merryman & Sons, Sparks, Maryland, Mr. Ray Griffin, Manager of Hill Girt Farm owned by Mr. H. G. Haskell, Chadds Ford, Pennsylvania, negotiated the purchase of Riegeldale Melba's Emory for $30,000.

Emory leaves at Riegeldale four breeding sons; a maternal brother, sired by Riegeldale Emory's Conqueror; a son, and 97 daughters. Approximately 40 cows are safe in calf to his service. It was only because of the possibility of continuing this great inheritance in our herd through the above progeny that we felt justified in letting him go at this time.

Emory was nine years old August 20, is in perfect health, is and always has been a consistent breeder and we sincerely wish that he may have many more years of usefulness as a sire. Mated to the great brood matrons that have been developed at Hill Girt, we predict with a confidence born of our experience with him at Riegeldale, a brilliant future as a sire of progeny that will command the respect of discriminating breeders.

We list below owners of Emory sons, and it is our hope that they have inherited and will be able to pass on to their progeny, a full measure of those characteristics that have made Emory's progeny welcome additions to some of the country's great breeding herds:

ALABAMA
Clyde L. Coe, Dothan
Riegeldale Emory's Virginian
Sam L. Houston, Birmingham
Riegeldale Emory's Consul
Raymond Jordon, Cullman
Riegeldale Emory's Douglas
M. W. McCord, Dutton
Riegeldale Emory's Ebony
W. B. Mitchell, Fort Payne
Riegeldale Emory's Ambition
R. R. Prince, Salem
Renabie Emory's Captain
J. C. Sargeant, Jr., Birmingham
Riegeldale Emory's Endower
H. G. Ward, Shawmut
Riegeldale Emory's Adonis

ARKANSAS
Clyde M. Carnes & Walter B. Pettigrew, Farmington
Riegeldale Emory's Moonlight

CONNECTICUT
Lincoln S. Wilson, Norwalk
Riegeldale Emory's Counselor

FLORIDA
J. H. Cone, Plant City
Riegeldale Emory's Cavalier
J. H. Cone, Plant City
Cone's Secret's Emory
J. H. Cone, Plant City
Cone's Mavourneen Emory
M. W. Green, De Land
Riegeldale Emory's Ultimus
T. Stin & Ruth B. Haselton, Eustis
Riegeldale Emory's Noble
Lakemont Dairies, Inc., Winter Park
Riegeldale Emory's Judicator
Perry Brothers, Miami
Riegeldale Emory's Masterful
Pinellas County Home, Largo
Riegeldale Emory's Dauntless

GEORGIA
Fred E. Allgood, Marietta
Riegeldale Emory's Rover
B. F. & B. J. Barnes, Warm Springs
Riegeldale Emory's Czar
R. E. Bentley, Marietta
Riegeldale Emory's Bloomer
Geo. M. Bird, Marietta
Riegeldale Emory's Master
Mrs. Hill Blackett, Newton
Riegeldale Emory's Raider
G. C. Causby, Calhoun
Riegeldale Emory's Allen
Dr. E. B. Claxton, Dublin
Riegeldale Emory's Duke
Dr. Grady N. Coker, Canton
Riegeldale Emory's Meteor
R. L. Cooper, Columbus
Riegeldale Emory's Gerald
Clyde Cox, Rome
Riegeldale Emory's Buccaneer
Jas. H. & Chas. L. Crowley & Wm. M. Lukie, Thomasville
Riegeldale Emory's Darnley
W. H. Davenport, Americus
Riegeldale Emory's Ambler
Mary P. Galt & Anne Walton, Cartersville
Riegeldale Emory's May King
B. L. Garrett, Roopville
Riegeldale Emory's Renown
Georgia Experiment Station, Experiment
Riegeldale Emory's Model
T. G. Gordan, Rome
Riegeldale Emory's Jethro
Mrs. J. W. Grass, Roswell
Riegeldale Emory's Maximost
Ethel Harpet Horne, Cedartown
Riegeldale Emory's Baker
Dr. Benjamin F. Hubert, Industrial College
Riegeldale Emory's Phoenix
M. C. Huguley, Griffin
Riegeldale Emory's Guard
W. B. Hyde & W. O. Pierce, Chamblee
Riegeldale Emory's Brahman
Leon Lewis, Cartersville
Riegeldale Emory's Palmer
L. T. Lane, Franklin
Reece's Emory King
Ira T. McDaniel & Son, Ringgold
Riegeldale Emory's Teddy
Lloyd Parker, Atlanta
Renabie Emory's Major
Berry Rigdon, Tifton
Riegeldale Emory's Sovereign
W. K. Roberts, Kennesaw
Riegeldale Emory's Pharaoh
W. C. Sawyer, Marietta
Riegeldale Emory's Romeo
Madison D. Short, Claxton
Riegeldale Emory's Glory
Harris Thurmond, Athens
Riegeldale Emory's Sailor
A. S. Tillman, Americus
Renabie Emory's Valor
B. Y. Vann, Thomasville
Pecan Hills McEmory
W. D. Vann, Coosa
Riegeldale Emory's Patrick
John W. Wallace, Chipley
Riegeldale Emory's Patrician &
Riegeldale Emory's Democrat
West Georgia College, Genola
Riegeldale Emory's Vindicator

IDAHO
Emil S. Boller, Potlatch
Riegeldale Emory's Commandant

INDIANA
Arlo Brutus, Pine Village
Riegeldale Emory's Challenger
Dr. C. F. Kaadt & T. Israel, South Whitley
Windale King Emory
Irvin G. Scharf, Floyds Knobs
Riegeldale Emory's Hazelnut

KENTUCKY
Kentucky Artificial Breeding Ass'n., Louisville
Riegeldale Emory's Defender

LOUISIANA
W. Prescott Foster, Franklin
Riegeldale Emory's Masher

MARYLAND
Laurance M. Buck, Baldwin
Riegeldale Emory's Count

MICHIGAN
C. F. Cowham, Jackson
Riegeldale Emory's Sensation

NEW JERSEY
C. W. Baird, Basking Ridge
Fairlawn Dairymaid's King
H. D. Mercer, Freehold
Hominy Hill Emory
Roy C. Patrick and Son, Salem
Riegeldale Emory's Ivanhoe

NEW YORK
J. M. McDonald, Cortland
McDonald Farms Steadfast

NORTH CAROLINA
A. L. Brown, Concord
Riegeldale Emory's Majesty
C. T. Carlson, Greensboro
Riegeldale Emory's Comet
L. G. Davis, Linwood
Terrace Farms Emory
J. T. Edwards, Kinston
Riegeldale Emory's Chene
Freewill Baptist Orphanage, Middlesex
Riegeldale Emory's Corsair
T. Holt Haywood, Clemmons
Riegeldale Emory's Colfax
Sanford & Blackwelder, Mocksville
Shoal Falls Emory's Conqueror
John Shields, Culberson
Riegeldale Emory's Fashion
Shoal Falls Farm, Inc., Hendersonville
Riegeldale Emory's Thor
J. Franklin Smith, Murphy
Riegeldale Emory's Peer
John T. Thorne, Farmville
Riegeldale Emory's Rose King
Luther D. Turner, Hertford
Riegeldale Emory's Preeminent

OHIO
Denison Engineering Co., Columbus
Riegeldale Emory's Radiant
H. R. Penney and O. C. Belt, Granville
Riegeldale Emory's Steadfast
Raymond C. Sidle, Wooster
Riegeldale Emory's Gallant

PENNSYLVANIA
Carter Bache, Stillwater
Riegeldale Maywood
J. O. Harding & J. T. Allshouse, Brookville
Riegeldale Emory's Brilliant
Noah L. Hershey, Parkesburg
Riegeldale Emory's Supreme
J. N. Matthews, Gardenville
Gardenville Supreme
Edward P. Riley, Lumberville
Sterlingold Premier

RHODE ISLAND
William Cherry, Jr., Bristol
Riegeldale Emory's Conrad

SOUTH CAROLINA
W. W. Alman & John J. Abbot, Ware Shoals
Riegeldale Emory's Consummate
C. P. Ashley, Ware Shoals
Riegeldale Emory's Halo
B. H. Clyburn, Kershaw
Riegeldale Emory's Darwin
R. E. McLendon, Bishopville
Riegeldale Emory's Reliance
N. G. Roosevelt, Moncks Corner
Riegeldale Emory's Peerless
Saxon Mills, Spartanburg
Riegeldale Emory's Superior
I. M. Smith, Kinards
Riegeldale Emory's Darnell
L. E. Stroud, Great Falls
Riegeldale Emory's Viscount
W. E. Verdery & Son, Orangeburg
Riegeldale Emory's Climax

TENNESSEE
Mrs. Hermia Bohanon, Gallatin
Riegeldale Emory's Spotter
A. C. Couch, Jonesboro
Riegeldale Emory's Lustrious
C. P. Dodd, Greeneville
Riegeldale Emory's Inspirator
Robert N. Harmon, Greeneville
Riegeldale Emory's Rex
L. R. Jernigan, E. Chattanooga
Riegeldale Emory's General
R. L. Moore, Morristown
Riegeldale Emory's Bonnie Boy
T. F. Moore, Charleston
Riegeldale Emory's Major
Rutledge Peavler, Bluff City & W. J. Smith, Bristol
Riegeldale Emory's Nighthawk
J. W. & Troy Seation, Greeneville
Riegeldale Emory's Don Filippo
Robin Sterchi, E. Chattanooga
Riegeldale Emory's Southerner
B. B. Sykes, Jackson
Riegeldale Emory's King
V. C. Yearwood, Fayetteville
Riegeldale Emory's Prince

VIRGINIA
Samuel H. Bell, Dublin
Riegeldale Emory's Foremost
Estate H. E. Boswell, Burkeville
Riegeldale Emory's Courageous
Dr. J. M. Gouldin, Tappahannock
Riegeldale Emory's Pirate
W. L. Young, Franklin
Riegeldale Emory's Foreman

WISCONSIN
John R. Kimberly, Neenah
Riegeldale Master Lad

FOREIGN:
Eleuthera Limited, Hatchet Bay, Eleuthera, Bahamas
Riegeldale Emory's Brigadier
Riegeldale Emory's Brigham
Riegeldale Emory's Courier
Riegeldale Emory's Marcus

Visitors Always Welcome

RIEGELDALE FARMS • TRION, GEORGIA

RALPH W. COARSEY, *Manager*

35 miles south of Chattanooga, Tennessee, Federal Highway No. 27

Federal Accredited for T. B. Certificate No. 478722

State Accredited for Bang's Certificate No. 90

Riegel

REGISTERED GUERNSEY CATTLE

GOLDEN GUERNSEY MILK

SPENCER'S LANDING FARMS

With Pleasure...

It's with pleasure that we quote from a letter received from Mr. Albert Burger, Encinitas, California, who had purchased and just received delivery of Spencer's Landing Fanny.

> *"Fanny, in my humble opinion, appears to be all a good breeder of Guernseys can wish for. Although she is very refined, she does not seem weak in any way, which often happens when they are so finely bred."*

We are particularly pleased at Mr. Burger's expression of satisfaction in view of the fact that his purchase was made entirely by correspondence, his having relied upon our written description of this outstanding heifer.

If you cannot visit us when in need of outstanding foundation females, rest assured we will endeavor to present a conservative description of our offerings so that you may purchase by mail with confidence.

OFFICIAL RECORDS MADE ON TWICE DAILY MILKINGS UNDER REGULAR FARM CONDITIONS

CENTREVILLE ALLAN BROWNING LANE OWNER MARYLAND

TANBARKING IN '46

	Herds	*First*	*Second*	*Third*	*Fourth*	*Championships*
HAMBURG	5	5	7	3	1	4
LITTLE VALLEY	4	8	4	3	1	5

All females in show herd bred on farm.

ROGERS FARM :: RANDOLPH, N. Y.

Line-Bred Predictions

NORTH FARM

Senior Sire—FOREMOST HERMES

One of the Foremost sires for production in the breed

His daughters:

HORSE SHOE F. DELLA	16082.0—863.7—C
HORSE SHOE F. BONITA	17639.1—801.9—CC
HORSE SHOE F. LORETTA	17710.7—803.7—AA
HORSE SHOE F. LEILA	16304.3—793.8—BB
HORSE SHLE F. SYLVIA	18031.1—780.7—E
HORSE SHOE F. VALENTINE	17883.6—728.8—EE
HORSE SHOE F. NADINE	16854 —722 —A (Pending)
HORSE SHOE F. SUE	15448.2—732.2—DD (Pending)
HORSE SHOE F. IRENE	14500 —760—DD (Pending)
Owned by Arthur Youngs, Wilgorlan Farm	
HORSE SHOE F. ANNA	13586.2—625.76—A—242 days
Owned by Mr. & Mrs. Crane, Basquaerie Farm	
HORSE SHOE F. GOLDEN ROSE	14419.1—624.23—B—358 days

We have around 50 daughters of this excellent bull.

FOR SALE—An outstanding son of Hermes, 8 months old, out of Horse Shoe Raider's Anita, 18470.4—855.8—A.

Prices and pedigrees sent on request

ACCREDITED CERTIFICATE NO. 2

W. S. CHERRY, JR., Owner
A. C. BROWNING, Manager

BRISTOL, RHODE ISLAND

GRAYCE FARMS

DALTON — REGISTERED GUERNSEY CATTLE — PENNA.

ROBERT Y. MOFFAT, OWNER

FARMS AT FLEETVILLE LACKAWANNA COUNTY • • • JOHN R. SAMWORTH, MANAGER

For Sale...

GRAYCE FARMS FIRST MAN

SIRE
ROCKINGHAM DELSTAR
His daughters start to freshen in 2 months and look most promising.
Sire: Rockingham Prince Hollistar and out of Rockingham Princess Della, 15751.1—797.3—CC.

We retained FIRST MAN to help us on the SHOW CIRCUIT, we feel that he did.

DAM
SUNBEAM'S SURPRISE
12762.3—563.4—A (pending)
A line-bred Cherub

His—1945 Winnings

As a calf, FIRST MAN, was second to his half-brother that was never defeated at York, Allentown and Bloomsburg, Pa.

In 1946

1st at York, Allentown, Bloomsburg; 3rd, Maryland; 4th, Ohio State Fair; Junior Champion at Bloomsburg.

FIRST MAN was a member of our Junior Get of Sire, 2nd, Maryland and Bloomsburg; 1st at York and Allentown. We feel that he is a worthy specimen of our breeding. His dam is still in the herd at 13 years old and made her A. R. Record at past 11 years old. In the last 2 years and 335 days in C. T. A. she has produced 26896 lbs. milk, 1184.8 lbs. fat and due again in December 1946, a regular breeder and a great old cow.

WRITE FOR PRICE AND PEDIGREE

WE SELL NOTHING THAT IS NOT A CREDIT TO THE BREED

WAUKESHA COUNTY

GUERNSEY BREEDERS' ASSOCIATION • Founded 1906

Are You Looking for Cattle?

If you are—make it a point to visit **WAUKESHA COUNTY.** We have Guernseys for sale and we are set up to help you locate the right sort. If you plan a visit to WAUKESHA COUNTY let us help you plan your trip. We can advise you who has cattle for sale and will gladly help you visit these herds. If you need cattle and can't make the trip—we will help you in selecting the right sort. SERVICE AND QUALITY CATTLE—A COMBINATION YOU'LL GET IN WAUKESHA COUNTY.

Please address communications to E. C. PHILLIPS, Secretary and Field-man, WAUKESHA, WISCONSIN.

KELLY

the nickname for our senior sire

Spruce Shadows Coronation Heir

is out of CORONATION GARNET

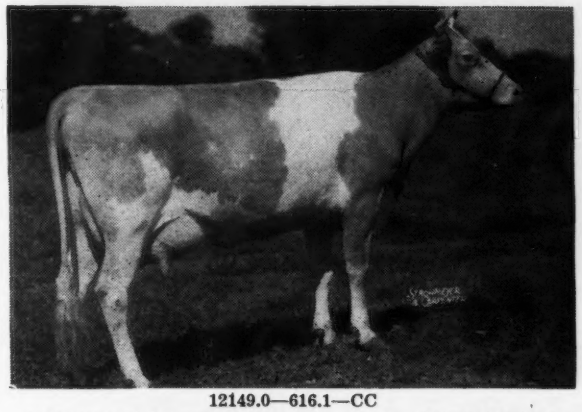

12149.0—616.1—CC

A daughter of Coronation Rose King, A. R. Kelly's daughters are freshening right along now and they are a great looking group of females.

When you visit Waukesha you will want to see his daughters.

TILLYBARDIN FARMS

CHARLES J. MITCHELL & SON, OWNERS

Waukesha **Wisconsin**

WERN FARMS...

A Herd Sire

WEY ACRES COUNTRY GENTLEMAN

Sire: LANGWATER GRANDEE, A. R.

12 A. R. daughters, 15 P. R. sons.

A paternal sister to GENTLEMAN sold for $1,200 in the 1946 Indiana Fall Sale.

Dam: Supreme's Lorie, 15552.0—803.3—C

Senior and Grand Champion New York State Fair, 1936

COUNTRY GENTLEMEN'S 6 nearest tested dams average 13770.2—722.6.

SEND FOR A LIST OF AVAILABLE STOCK

"The largest herd of Guernseys in Waukesha County"

WERN FARMS - Waukesha, Wisconsin

HOMER AND CHESTER WILLIAMS, PROPRIETORS

WE are concentrating on the blood of

Langwater King of the Meads, A. R.

+ an infusion of **Levity** blood

HERD SIRES

Green Meads Napoleon

A son of Langwater King of the Meads, A.R. **A paternal brother to Napoleon sold for $13,200. Another brought $9,000. NAPOLEON** is out of Aiyukpa L. Nancy, 14044.5—770.4—A. Line-bred to Shuttlewick Levity. He is a ¾ brother to Green Meads Levity King ($15,000) sire of our other sire

Curtiss Candy Levity Bomber

Sire: Green Meads Levity King

A son of King of the Meads

Dam: Fra-Mar Anita

12780.0—613.6—D

A paternal brother to BOMBER topped the Curtiss Candy Sale at $5,000. A paternal sister brought $3,600.

Send for our list of available stock. You will like our offerings.

WINDYVIEW FARM

E. C. PHILLIPS, Owner **GENESEE, WISCONSIN**

EXALTER—A Bull that is proving his inheritance.

ADELMER'S SARGON EXALTER

Sire: GREEN MEADS SARGON, A. R.

First 8 daughters converted to maturity, three-time milking, show an increase of 103 lbs. fat over their dams.

EXALTER—Comes from a proved line. His sire is a full brother to Myhaven King, A. R. that is the sire of McDonald Farms King's Kella, top bred heifer to sell at public auction ($13,500).

Dam: TIANNA'S JANE, A. R.

11789.5—618.9—G. Line-bred to Langwater Africander, A. R. and Maxim of Linda Vista, A. R.

EXALTER is being followed by

LANGVALLEY MEADOW DUDE

A son of Langwater Meadow King, A. R. out of a daughter of Broadland Border King, A. R.

Send for our sales list. Bull calves and occasionally a few females for sale.

Lone Acres Farm

HUBERT P. KIPP

NORTH PRAIRIE, WISCONSIN

THE GUERNSEY CAPITAL OF AMERICA

GOODLEIGH FARM • *DALLAS PENNSYLVANIA*

We are pleased with the daughters of BOTH—and the Countryman-Consort Cross

Coldspring's Romulus Countryman, A. R.

A full brother to Coldspring's Romulus' Beauty

His Dam

VALLEVUE BUTTERFAT BEAUTY
16578.5—831.1—A
18914.1—937.4—AA
3 A. R. daughters

His Full Sister

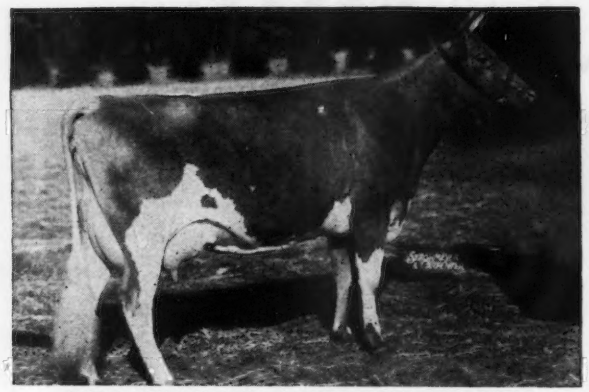

COLDSPRING'S ROMULUS' BEAUTY
10783.7—609.0—GG
14374.4—746.7—C
Sold May 17, 1946 in The Guernsey Sale for $16,500.

COUNTRYMAN is sired by Langwater Romulus, 33 A. R. daughters. He is a full brother to Coldspring's Beauty's Romulus, a Senior Sire at Coldsprings Farm. A daughter, **Goodleigh Romulus Verna**, 10319.4—491.2—E, sold for $2,200 in The Eastern Guernsey Sale, May 18, 1946. Now sire of 9 A. R. daughters, 15 more on test.

Coldspring's Hardwick's Consort, A. R.

His Paternal Sister

COLDSPRING'S HARDWICK'S MAY
13885.2—762.4—E
17441.4—841.5—A

His Dam

COLDSPRING'S VALOR'S KATINA
14093.4—780.3—C

CONSORT is sired by Hardwick's Royal, 44 A. R. daughters. Two daughters of Consort were well accepted in the Pennsylvania State Sale this year. Now sire of 7 A. R. daughters, others on test. Our breeding program is the Hardwick—Romulus Cross using these two bulls and we are very satisfied with the results. We have several sons of Countryman and Consort at the farm out of good A. R. cows. Write today for prices and pedigrees.

T. B. ACCREDITED No. 159194 . . . BANG'S ACCREDITED No. 1118

DORRANCE REYNOLDS, Owner — MARY WEIR, Manager

BURGER'S PLACE *PRESENTS...*

◄ Susie of Widby Island, A. R.

A great producer and brood cow, at age of 13 years and seven months has given us another fine daughter by Adohr Leader Gold, grandson of Chuckanut Linneta, Class Leader in GG with 13156.9—823.9.

Susie herself is a direct descendant, through both sire and dam, of Imp. King of the May and has made the following records to date:

13724 —805.2—730 T. M. at 8 years—D. H. I. A.
14048 —802.6—730 T. M. at 9 years—D. H. I. A.
14886.5—755.8—730 T. M. at 12 years—AHI
11783.4—622.5—608 T. M. at 13 years—AAA (Pending)

Her sons and grandsons are in service from the Mexican Border to Northern Washington.

Susie will next be bred to Tarbell Radiant Mormon that is a paternal half-brother to Tarbell Farms Double Champion, a son of Tarbell Farms Peerless Margo, World Champion in E and EE, and by Tarbell Farms Noble Leader, A. R., he a son of Tarbell Farms Royal Lenda, World Champion in C.

ALBERT BURGER,
Owner

BURGER'S PLACE

Encinitas, San Diego Co., California

TWO SMALL CHOICE HERDS

For Sale

Each with 25 Females

Both Accredited for T. B. and Bang's

Both on A. R. Test

WRITE

E. T. Wallace, Secretary

Indiana Guernsey Breeders' Association, Inc.

821 Lafayette Life Building, Lafayette, Indiana

WILL SELL...

Small Pure Bred Guernsey Herd and Rent Farm

or

Will consider renting herd and farm to proper party.

Good Opportunity

Owner going West for extended stay.

LOCATION NEW JERSEY

If interested write: M. HAYES
1025 E. Montgomery Avenue
Philadelphia, 25, Pa.

Announcing...

MORT WOODS

2nd Sunny Side of the Arbuckles

PROMOTIONAL SALE

APRIL 30, 1947

We will again sell 15 of the best young bulls in AMERICA - and a suitable compliment of 40 females.

Top Consignments Solicited

Address:

MORT WOODS

ARDMORE • OKLAHOMA

The North View Guernsey Farm Complete Dispersal Sale

T. B. Accredited
Bang's Accredited Ga. 45

OWNER—HARRIS THURMOND, ATHENS, GA.

AT THE CHESTER COUNTY FAIR GROUNDS - CHESTER, SOUTH CAROLINA

TUESDAY, DECEMBER 17, 1946 :: 12:30 p. m.

56 Registered Guernsey Females — 3 Registered Guernsey Bulls

11 Grade Guernsey Cows, 5 Grade Holstein Cows, 3 Grade Jersey Cows

This is a clean herd of cattle, in beautiful condition, fully accredited, no mastitis, and practically no defects of any kind. Averaging over 3 gallons a day on 2 milkings, Guernseys milking to 60 lbs., Holsteins milking to 70 lbs. G. B. S.

Including:

COKER KING'S SILVER PRINCESS, A. R.
9464.8—445.8—FHI, Ga. State Champ.
along with 2 daughters.

Her dam:
Coker Double Silver, A. R.
11916.8—664.1—FF

FAIRLEE ACRES MAXIM SISTER, A. R.
7823.4—405.9—GHI

Sire: Maxim Royal Duke, A. R.
Dam's record: 9587.2—539.2—DD

along with 1 bred daughter and 2 daughters of her full sister, Fairlee Acres Maxim Sis, A. R., sold to B. Y. Vann in 1946 for $1,150 at Virginia Sale.

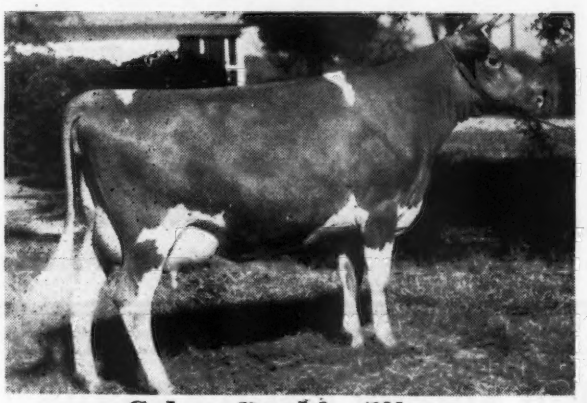

Coker Double Silver

The Herd Sires

RIEGELDALE EMORY'S SAILOR
and 5 daughters

Sire: RIEGELDALE MELBA'S EMORY, A. R.
Dam: IMP. SYRIA OF THE SIMONS, A. R.
10517.9—550.9—FF; 12187.7—636.4—B

COKER VIOLA'S NOBLE
and 4 daughters

Sire: COKER BUTTERFAT NOBLE, A. R.
Dam: COKER MIMOSA CAVALIER'S VIOLA, A. R.
8613.3—510.5—G; 11482.6—614.3—AA;
14197.9—780.1—AA

2 daughters of Riegeldale Emory's Reliance, both bred heifers. North View Lady Rose, A. R., with a full sister, a maternal sister and 2 daughters.
Clyburn Butterfat Fancy, A. R., 11078.8—643.2—GG; 11637.3—666.0—DD, and 1 daughter.
A daughter of McDonald Farms Defiance, A. R., dam's record: 11608—559—AA, bred to Maxim Royal Duke, A. R.
A daughter of Rivelon Maywick's Beau, A. R., now on test, dam's record: 13181—644—AA.
An outstanding 2-year-old by Reveller King's Moonlight, dam's record: 13632—581—CC, and her young daughter by Maxim's Valet of Grassy Grove.
A daughter of Argilla Knight, A. R., dam has 2 good records; this heifer milked to 60 lbs. this year on 2 milkings.

A SPLENDID LINE-UP OF MAXIMS, SEQUELS, BUTTERFATS, FOREMOSTS AND CAVALIERS

For this catalog and the catalog of The Orangeburg Guernsey Sale, Orangeburg, S. C. on Monday, December 16, the day before, address:

Geo. B. Salley

The Salley Sales Service

Orangeburg, South Carolina

Phones: Office 133 — Night 330

George B. Salley's

1ST Annual Orangeburg Guernsey Sale

At the Orangeburg County Fair Grounds - ORANGEBURG, SOUTH CAROLINA

Monday, December 16, 1946, 12:30 P. M.

45 REGISTERED GUERNSEY COWS, ALL FRESH OR SPRINGING

6 REGISTERED GUERNSEY BULLS, ALL OUT OF HIGH RECORD DAMS AND BY EXCELLENT SIRES.

ABOUT 4 FRESH OR HEAVY SPRINGING GRADE COWS.

THIS IS THE SALE ALL HAVE BEEN LOOKING FORWARD TO:
A place to consign and a place to buy fresh cows each winter.

ALL NEGATIVE FOR T. B. & BANG'S—FREE OF MASTITIS
READY TO GO TO WORK

Included in the offering:

A daughter of Maxim Royal Duke, A. R., dam A. R., due November 24, 1946, "A good one."

A daughter of High Point Prince Maxim, A. R. "A little age but a brood cow."

MANY OTHERS INCLUDING—2-year-olds, mature cows and a few older ones as above.

Last minute additions—1 daughter of Midview's Ivanhoe and a daughter and granddaughter of Quail Roost Prince Max. 1 fresh October 28, the other two due January, 1947.

Be sure to get the catalog and attend this sale at
ORANGEBURG, SOUTH CAROLINA

Then get the catalog and attend next day
THE NORTH VIEW FARM COMPLETE DISPERSAL SALE
59 Registered Guernseys 19 Grades
AT CHESTER COUNTY FAIR GROUNDS, CHESTER, SOUTH CAROLINA
Tuesday, December 17, 1946 12:30 P. M.

1947 SALES

South Carolina Annual Sale, May 6.
8th Annual Southern Sale, Oct. 11.
Henderson County Sale, May 27.
5th Klondike Guernsey Sale, Oct. 13

For all catalogs address . . .

GEO. B. SALLEY - The Salley Sales Service

ORANGEBURG, SOUTH CAROLINA

RAPPAHANNOCK FARMS :: BLOOMSBURG PENNSYLVANIA

Rich in Hardwick - - Romulus Blood

COLDSPRING'S B. R. VALOR

His Sire

COLDSPRING'S BEAUTY'S ROMULUS
Sire: LANGWATER ROMULUS, A. R. One of the good foundation sires at Coldsprings Farm.
Dam: VALLEVUE BUTTERFAT BEAUTY, 16578.5—831.1—A; 18914.1—937.4—AA.

His Dam

COLDSPRING'S VALOR'S BESS
12146.9—704.5—GG; 15228.8—835.3—AA.
Sire: VALOR'S NOBLY BORN, A. R. Dam: COLDSPRING'S MAY ROSE 16922.0—894.9—A
6 A. R. daughters, 2 over 800.

A full brother to Coldspring's Romulus' Beauty, 14374.4—746.7—C, sold for $16,500 in the 1946 Guernsey Sale, and Coldspring's Romulus Bunny, 12525.9—646.4—GG. Beauty's Romulus is now a Junior Herd Sire at Coldsprings. A bull calf, by Beauty's Romulus, sold for $600 in the 7th Lititz Sale, March 14. We are mating Coldspring's B. R. Valor to the daughters of Leila Foremost Vanguard and Coldspring's Hardwick's Superb.

State Bang's Free Certificate No. 15994 . . . Federal T. B. Accredited

Address Correspondence to FRED CHAMBLIN, Manager, BLOOMSBURG 5, PENNSYLVANIA IRVIN WAGNER, Herdsman

HOLLOW HILL FARM

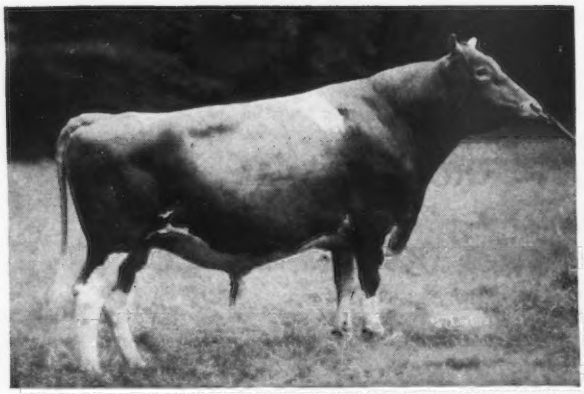

Flying Horse Colonel's Prince

Sire: CHEDCO COLONEL
Dam: FLYING HORSE SELECT PRIMROSE
12816.2—815.5—GG—10th place
11479.1—712.4—DDD—6th place
12816.3—738.8—AAA
2nd Dam: ALFALFA FARM PRIMROSE
17564.5—1083.9—BB—1st place

All bull calves gone as of this date. Several excellent A. R. cows due to calve during November and December to the service of Prince.

"A Small Herd of Select Breeding Guernseys"

ACCREDITED CERTIFICATE 85652 . . . NEGATIVE CERTIFICATE 62

MR. AND MRS. PAUL MOORE, Owners — RAYMOND F. BENHAM, Herd Manager

CONVENT - NEW JERSEY

A CHAMPION

out of a GREAT FEMALE LINE

One of Our Sires—out of the highest tested daughter of Langwater Philosopher, A. R.

ST. JAMES CHAMPION BOBBY

Dropped: October 1, 1940

He has been bred to many of our better cows. His Get is most pleasing. Sire: St. James Champion's Champion, a son of Shuttlewick Champion, A. R., (sold for $15,500).

His Dam

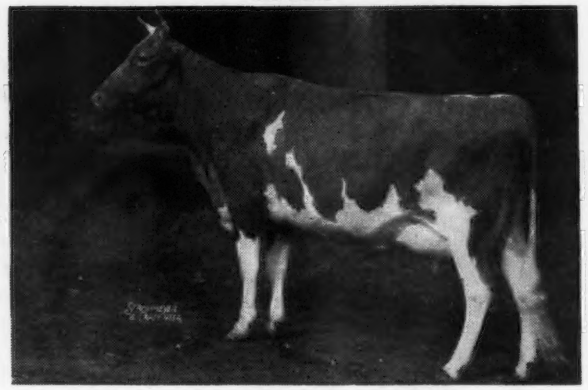

St. James Philosopher's Barbee
15215.7—774.7—C
17303.7—915.0—A

A show cow. Senior and Grand Champion, D. C. C., 1941, 1942. Barbee is a full sister to St. James Philosopher's Baby that is the dam of St. James Champion Babbie (sold for $12,750).

B O B B Y sons out of choice A. R. cows for sale. Send for a list of available bull calves. Prices and pedigrees gladly mailed upon request.

RANSOM FARM

Homewood, Kansas

13 miles Southwest of Ottawa on U. S. 50—S

W. G. RANSOM, Owner — W. G. RANSOM, JR., Manager

Accredited—Negative

Our Sires are Strong in Her Blood

Their Paternal Grandam

LANGWATER HONORIA

17270.7—937.4—AA

OUR SIRES

CHARLESCOTE PATRON
Sire: Langwater Peter, A. R.
His daughters hold, or have held, 4 Class Leading Records.

LANGWATER HIS HONOR'S TALISMAN
Sire: Langwater His Honor
Talisman's 6 nearest dams average 15230.0—758.0.

You can bring Honoria's good blood into your herd by purchasing at a reasonable price a son of Patron and Talisman.

LAW-WILL FARM • Hope, Rhode Island

ESTATE OF F. L. WILLIAMS

Guernsey Pedigree Specialists

Established in 1915

New Price Schedule
Effective December 1, 1946

Number of Ancestors	Size of Blank	Typewritten (Two color) 1 copy	Ditto (Two color) 10 copies	20 copies
14	8½" x 11"	$1.25	$1.75	$2.25
14	14" Square	1.75	2.00	2.50
30	14" x 16"	2.00	2.50	3.00
30	4¼" x 7¼"	1.00	(pocket loose-leaf)	
62	14" x 17"	3.25	3.75	4.25

Carbon copies of any of the above $.25 additional

124 17½" x 23½" 7.50
(On cardboard, suitable for framing).

NOTE: On all ditto pedigrees, 10 or 20, there is no additional charge for master copy.

In ordering pedigrees, please furnish name and herd book number and date of birth of animal to be pedigreed, as well as name and herd book number of sire and dam and grand sire and grandam on both paternal and maternal sides.

Send for samples and prices direct to

Ithaca Sales and Pedigree Company
513 NORTH TIOGA ST., ITHACA, NEW YORK
Telephone 3522

MAXIM-FOREMOST Blood Lines

200 Head • Headed by Our 2 Senior Sires

BOURNEDALE MEMOIR'S ACE

10 A. R. daughters, 5 over 635 pounds fat, 9 over 500 pounds fat.

Sire: **Bournedale Sensation, A. R.**

Dam: **Bournedale Memoir**
17399.8—793.4—A
2 A. R. sons, 3 A. R. daughters

QUAIL ROOST BRIGHT LAD

We have had Bright Lad a little over 2 years and his daughters look exceptionally nice. They are freshening now.

Sire: **Bournedale Bright Star**, he a son of Bournedale Sensation, A. R.

Dam: **Quail Roost Maxim's Janice**, 13006.2—630.0—A, 2 A. R. daughters. She is by High Point Prince Maxim, A. R. (more 800-lb. daughters than any other Guernsey sire).

Followed by Our 2 Junior Sires

FAIRLAWN ISLANDER

Dropped: January 31, 1944

Sire: **Bournedale Inheritance**, he by Bournedale Golden Steadfast and out of Bournedale Cinderella, 15207.6—668.9—BB (1 A. R. son, 2 A. R. daughters). She by Maxim of Bournedale.

Dam: **Quail Roost Maxim's Milkmaid**, 11997.4—596.2—FF. She is by High Point Prince Maxim and out of Rose King's Jardinere, 12612.4—602.5—F (3 A. R. daughters).

BOURNEDALE GENERAL MAXIM

Dropped: November 10, 1943

Sire: **Bournedale General La Noce** that is by Bournedale Challenger out of Bournedale Queen La Noce, 14849.9—807.4—BB (1 A. R. daughter with 737.9—FF).

Dam: **Bournedale Golden Dotty Dimple**, 11135.0—591.9—C. She is by Bournedale Golden Majesty and out of Bournedale Golden Dolly Violet, 14009.0—723.6—GG; 16346.8—884.7—CC (4 A. R. daughters). She is by Bournedale Allan Jay's King, A. R.

Ace and Bright Lad Sons

Ace and Bright Lad Sons available out of high producing A. R. cows.
Send for price and pedigree today.

PALMER and HAVEN FARM
H. A. HAVENS AND G. W. PALMER, Owners

ROBINLAWN FARM
G. W. PALMER, Proprietor

GREEN BAY, VIRGINIA

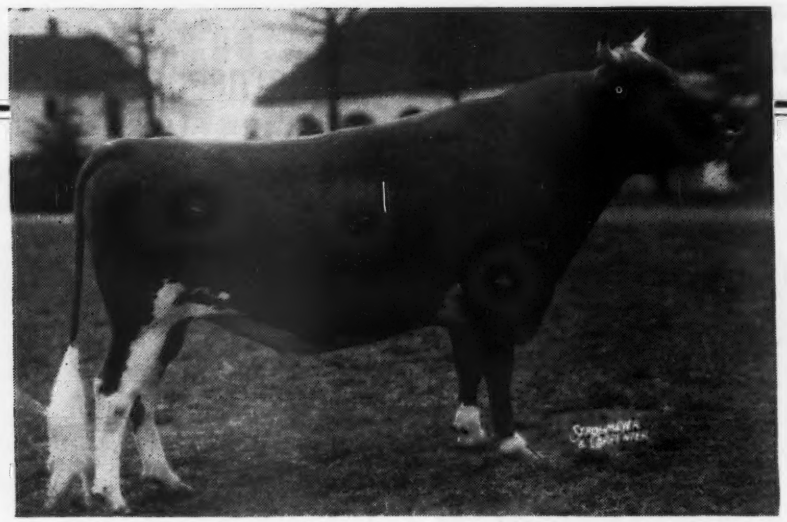

Riegeldale Emory's Majesty

Sold for $4,750 1943 Quail Roost Maxim Sale

More exciting every day, but justly so. From his sire Riegeldale Melba's Emory (just sold to Hill Girt for $30,000) he inherits lots. Emory's sire, His Majesty of Bournedale, was out of Atamannsit La Noce, 15328.4—933.3—D; 2nd dam, La Noce's May Rose, 18119.9—932.8—D. He was sired by Maxim of Bournedale that was out of Jean du Luth Coronet, 20004.0—952.3—AA. All three nearest dams are now or have been class leaders that averaged 17817.4—939.4. Green Meadow Melba (Emory's dam) has world record in F and FF, 15342.9—963.9. From his dam Bournedale Bellona, a daughter of His Majesty of Bournedale (see above) he gets similar heritage. She with 17871.4—921.2—A is considered one of the breeds truly great cows.

Riegeldale Emory's Majesty is proud of the fact that only five of his daughters have been sold. They sold at public auction for an average of $1,850. Four of them were less than one year old when sold.

At the Southeastern Fair in Atlanta one of his daughters, Brays Island Emory's Fawn won first prize Junior Heifer Calf in a field of Fourteen.

His first daughter, Clear Springs Majesty's Hope is due to calve on December 10 to the services of Clear Springs Primrose King. (He by Quail Roost Maxim's Prince and out of Quail Roost Maxim's Primrose.) She looks most promising.

At the present time we have a son of Majesty, dropped November 6, 1946 out of Zimalcrest Laddie's Beauty, 14786.4—738.7—C.

Another son dropped June 9, 1946 out of Quail Roost May Princess, 13173.2—580.6—AA.

Either of the above calves merit your consideration. They are out of the kind of dams we all like.

Write us for further pedigrees. **VISITORS ALWAYS WELCOME**

Bang's Free Herd Certificate 100 **T. B. Accredited 538529**

A. L. Brown, *Owner*

G. H. Cartner, *Manager*

CLEAR SPRINGS FARM

Concord, North Carolina • *U. S. Highway 29-A*

Typical daughters of our Senior Herd Sire

Coronation King of Pine Manor

PINE MANOR KING'S DIVINE—Now on test
134 days—4530.9—210.59—G
Full sister to Destiny

PINE MANOR KING'S DESTINY
10141.9—518.9—G 12067.7—605.7—D
Sold for $5,000

PINE MANOR KING'S FANCY
12683.5—565.2—B
1st calf, N. D. S. and D. C. C., 1941

PINE MANOR KING'S ROMANCE
11376.2—551.0—G
14061.6—696.2—B (Pending)

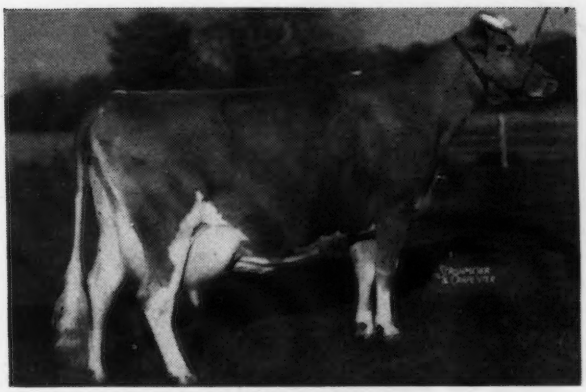

PINE MANOR KING'S DESIRE
13612.6—605.4—A
Now on retest

PINE MANOR KING'S TOPAZ
13704.1—669.1—F
1st Calf, Illinois, Iowa, 1940

Type ☆ Good Udders ☆ Production

BANG'S FREE CERTIFICATE 8976 T. B. ACCREDITED HERD 474898

J. N. MATTHEWS, Owner
A. JARDINE, Manager

GARDENVILLE FARM

GARDENVILLE (Bucks County) PENNSYLVANIA

By Their Records You Will Know Them

CONGRATULATIONS to the owner of:

C. F.'S MERRY HONOR 228779
A son of Hill Girt Merry Nobleman
(Sold as a calf)

Sire of:
CHESTNUT OF MEADOWBROOK 806783
17045.5—923.4—C on retest—Class B—7632—397—in 106 days—milking 74 lbs.
Sold at New Jersey Sale for $3,100.

This is just one of the many Chesterbrook bred bulls doing good as Herd Sires, sons of:
HILL GIRT MERRY NOBLEMAN
RILMA'S CATHEDRAL ROSE'S KING

You can have bull calves out of top daughters of the above sires, sired by:

COLDSPRING'S ROMULUS LAD
Langwater Romulus-Hardwick's Ultra Lass

C. F.'S SANTA CLAUS
Rilma's Cathedral Rose's King—C. F.'s Mint Julip*

C. F. 's REMUS
Coldspring's Romulus Lad—C. F.'s Mint Julip*

*World's Record Cow 20881.6 Milk, 1090.2 fat, Class AA.

Chesterbrook Farm

Berwyn, Chester Co., Pennsylvania

EST. E. B. CASSATT, Owner PETER J. BOLAND, Manager

LAUREL LOCKS GUERNSEYS

Presenting . . .

Laurel Locks Troubador 318343
A Son of
Laurel Locks Valleywood 266112
and
Laurel Locks Lay 368479

DONNELL MARSHALL MILLER C. LONG

Pottstown, Pennsylvania

Tulip Poplar Guernseys

YORK, PENNSYLVANIA

A small, select herd, with a great opportunity for a brilliant future!

Forges Farm Guernseys

130 HEAD

Established 1910 **T. B. and Bang's Acc. (vaĉ.)**

FORGES FARM GUERNSEYS well taken in Texas. Two heifers consigned to the Texas State Sale take in the Texas State Fair enroute. Forges Melisse, a bred heifer, spends a day in the booth as Queen for a day. An open heifer, Forges Bonnie Bell placed second heifer calf in a class of 22.

Forges Royal Sequel, herd sire at Lankart Farm, C. S. Lankart (owner) Waco, Texas placed second in aged bull class. His daughters from Lankart Farm won first and second Junior Yearlings.

We hear the Texas Fair attendance was 1,639,000. This would bear out the stories we hear of how they do things big in this State.

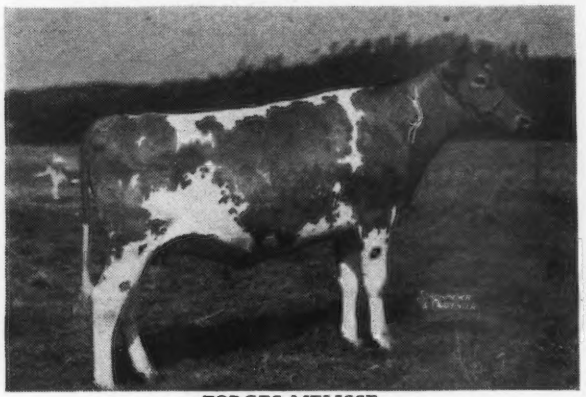

FORGES MELISSE
Sire: FORGES CONTENDER, Sire: Flying Horse Promise, A. R. Dam: Forges Sunbeam, A. R. 11371.0—632.5—FF; 13123.3—710.0—A.

Bud Hardman, Magnolia Petroleum Co.
Grand Prairie, Texas
Purchased Forges Melisse.

FORGES BONNIE BELL
Sire: ROSEWALD BELL BOY, Sire: Langwater Darius, A. R. Dam: Broadland Bella, A. R. 9960.1—516.0—G; 11198.9—585.0—BB

C. S. Lankart, Lankart Farm
Waco, Texas
Purchased Forges Bonnie Bell.

They sold for $650 each, sale average was $365. It is most gratifying to have our consignment well received in this new territory. Our appreciation and best wishes go to the buyers and also to the management of the Texas Sale.

We have several good herd sire prospects on hand at present, most popular breeding out of A. R. dams with records up to nearly 900 lbs. fat that are the right kind.

FORGES FARM, INC. - PLYMOUTH, MASSACHUSETTS

LOTHROP WITHINGTON, President
THOS. W. PRENTICE, Manager

LAWTON AVERILL, Herdsman
BEN NICHOLSON, Test Cow Herdsman

Sterlingold Guernseys

THE KIND WE LIKE TO OWN

The Kind From Which We Offer Bull Calves

Top Cow at Bethany-Homestead Sale . . .

SIRE:
Gwynllan Farm Pharaoh
5 A. R. Daughters
By Valor's Gold Boy, 21 A. R. daughters (by Langwater Valor) Out of a 711.2 lb. Langwater Moonlight daughter

DAM:
Noble's Jean of Gwynllan
12213.0—644.7—A
By Valor's Noble (by Langwater Valor) out of Glenburnie Jean, 709.1—AA.

PHARAOH'S JEAN OF GWYNLLAN
Just completed a record of 17358—830—AA (Pending)

Daughter of a Great Class Leader . . .

SIRE:
Pine Manor King Melody Master
12 A. R. Daughters
By Coronation King of Pine Manor and out of Coronation Melody, she a daughter of Langwater Philosopher and Green Meadow Melba, World's Record F and FF with 963.9—FF.

DAM:
Pine Manor Lotus
14293.2—645.1—G
18557.4—856.6—C
14642.3—744.3—AAA
Class Leader
By Langwater Corporal out of Douglaston Princess Charlotte, 688.8—BB, she out of Shuttlewick Mirth, 706.1—G.

PINE MANOR MELODY GIRL
11001.1—543.7—G. Now on retest in A, 148 lbs. fat in 60 days.

Our herd contains only 25 milking cows. The above cows are representative as to type. One has made 830, the other indicates about 750. Again this is representative production, as we have no cow in the herd with a mature record less than 700 lbs.—most of them 800. It is from such cows that we occasionally have bull calves to offer. We believe they merit consideration of thoughtful breeders.

WE WELCOME INQUIRIES

T. B. Accredited

Conn. Bang's Free Cert. No. 457

STERLING FARMS
INCORPORATED

NEWFIELD AVENUE · STAMFORD · CONN.

S. H. GOLDING, PRESIDENT

R. M. KINROSS, MANAGER

HOLLIKNOLL *Offers...*

An exceptionally nice herd sire prospect

HOLLIKNOLL MAXIM CLARENCE

Dropped: July 11, 1946

Sire of both calves

← **QUAIL ROOST ROSE MAXIM, A. R.**

A double grandson of High Point Prince Maxim, A. R. Sold for $11,000. 32 A. R. daughters, more on test. Rose Maxim is by **Maxim of Burkeville, A. R.,** and out of **Quail Roost Maxim's May Rose,** 15227.4—867.8—EE, Class Leader.

His Dam

CAROL ZADA ROSEMARY →

13013.5—666.5—F

A daughter of Quail Roost Prince Carol, 6 A. R. daughters. **This calf is bred right,—of excellent type—backed by production inheritance.**

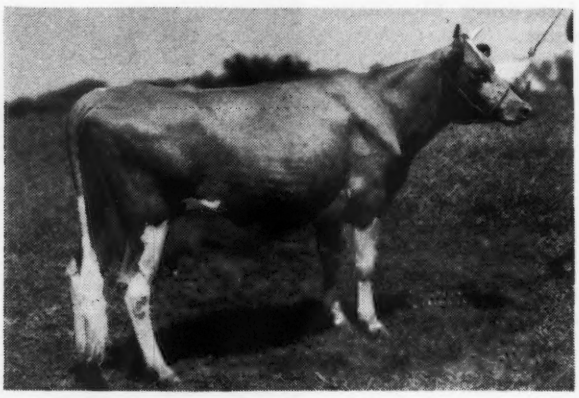

Another son of Rose Maxim *(See Above)*

HOLLIKNOLL MAXIM GOVERNOR

Dropped: May 14, 1946

His Dam

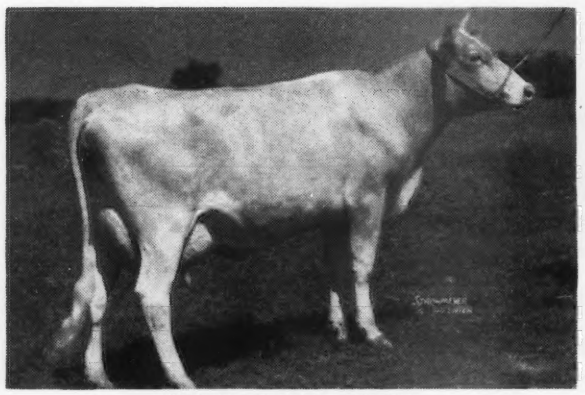

HOLLIKNOLL OPAL

On test in Class 4G in 104 days has produced 4019.0—173.8.

His Dam's Udder

Udder of Holliknoll Opal

Select one of these production bred sires from proved blood lines—that are in demand today.

SEND FOR COMPLETE PEDIGREES AND PRICES

Holliknoll Farm

W. M. Camp, *Owner*

Franklin, Virginia

KAY COUNTY
GUERNSEY BREEDERS' ASSOCIATION

CONSIGNMENT SALE

Monday, December 9, 1946—Starting at 1 P. M.
Newkirk Community Building—Newkirk, Okla.

35 FEMALES :: 4 BULLS

8 selected open heifers—limited to 4-H & F. F. A.

CONSIGNORS

COOPER, TOM: Tom Cooper Farm, Ardmore, Oklahoma
GAYLORD, E. K.: Gaylord Guernsey Farm, Oklahoma City, Oklahoma
HAYES, KENT B.: Meadow Lodge Farm, Oklahoma City, Oklahoma
WOODS, MORT: Primrose Farm, Ardmore, Oklahoma
OVEN, JERRY: Oven Guernsey Farm, Enid, Oklahoma
HARDEN, J. B.: Sunbright Farm, Ponca City, Oklahoma
POSTELWAITE, FRANK: Medford, Oklahoma
BROOKS, GROVER C.: Newkirk, Oklahoma
EISENHAUER, CARL: Newkirk, Oklahoma
EISENHAUER, H. F.: Newkirk, Oklahoma
REESE, HAROLD: Nardin, Oklahoma
RITCHIE, R. R. Blackwell, Oklahoma
HUTCHISON, W. R.: Newkirk, Oklahoma

These animals are right and merit your consideration.
They have type, quality and production.

For catalogs write; **W. R. HUTCHINSON, Newkirk, Oklahoma**

LANGWATER REDEMPTOR
The "Old Man" Complains . . .

While the boss was scratching my back this morning, he asked if I had seen our first ads. I said, "Yes—but why not write one just about me? After all, I've been head man for years and common courtesy should afford me this request. My two younger associates, CESOR PONTIFF'S ANCHOR, whose first 8 daughters average 12488.9—566, and FLYING HORSE MASTER'S MONARCH, that has more world and class leading records behind him than a dog has fleas and whose dam, FLYING HORSE ROYAL ROSE, was world record 2-year-old when made and is now making a world record in AA, will get plenty of space in the future.

"I'd like people to know that I have the highest production inheritance of any LANGWATER bred bull—and that's something. My mother, LANGWATER MOONFLOWER, is the second highest tested daughter of LANGWATER MOONLIGHT, and my paternal grandam, LANGWATER ANGELA, is the highest tested daughter of LANGWATER STEADFAST. LANGWATER PHARAOH is my grandfather on both sides. My two grandams and mother average 17277.3—919.3. I have 19 A. R. daughters. Six of them are up in Maine, where I came from. On two-time milking they made 533.0, 569:7, 494.7, 424.3, 479.7 and 497.7 butter fat on a one-man farm with none too good feed. My daughters here, as first calf heifers, made 564.5, 536.4, 437.0 and 455.0 butter fat. One is State Champion in 4F. This under wartime conditions and with several milkers.

"I have consistently sired show winners and only have to apologize for one thing—and that is, I have had a great many more sons than daughters. But they have always been in great demand and we have only 2 looking for new homes—one out of an 803 cow, the other out of an ANCHOR daughter that will make about 628 in 4B.

"Think it over—and write your next ad about 'Old Man LANGWATER REDEMPTOR.' Bet you'll get a lot of inquiries."

COLBY DALE FARMS
ROMEO, MICHIGAN

HOWARD H. COLBY, Owner
JOHN D. McKELVEY, Manager

Mordele Farms *Accredited and Certified*

September 1 issue showed records our herd was making. We want to bring them up to date so you can compare these records to other farms. Remember only 13 cows on test——

	Class	*Days*	*Total Milk*	*Total Fat*
Rose Maid's Madam Queen	D	365	13882	758 (*Pending*)
Polly of Bryncoed	4A	201	12089.1	532.91
Mordele Del Rio	C	219	9507.7	523.06
Mordele Fawn	4C	159	6496.2	344.89
Coldspring's Romulus Sally	A	222	10947.2	497.30
Tranquility's Peggy	A	318	14260.7	580.54
Rose Maid's Cherry	4A	197	9296.6	377.92
Pleasant View Content	4B	83	3730.6	192.26

First-Calf Heifers

Mordele's Rilma Katharine	4G	305	10195	553 (*Pending*)
Robin Run Clementine	4G	305	10137.4	511.5 (*Pending*)
Robin Run Cora Lotta	4G	305	9057	470 (*Pending*)
Woodfield's Fanny Fatima	4F	276	8475.5	454.96
Robin Run Carlotta	4G	283	9009.7	415.82

(The 5 first-calf heifers are daughters and granddaughters of Bolton's Rilma Joe, A. R., (died 1945) whose first 5 unselected daughters averaged over 600 lbs. fat in GG, average test 5.5%. One made 801 in BB, another 756—CC).

We only have 3 young sons of breeding age for sale. One by McDonald Farms Hale and 2 of the last sons of Bolton's Rilma Joe. We will be glad to quote you and furnish pedigrees.

Junior Herd Sire

McDONALD FARMS HALE

a double Foremost Prediction (His grandam's (McDonald Farms Della) daughter (King's Kella) recently sold for $13,500 at the Curtiss Candy Sale.

Junior Herd Sire

COLDSPRING'S ALICE'S ROMULUS

by Langwater Romulus a full brother to Count Sterling. See our August 1 advertisement for his daughters' records.

POPULAR BRED SIRES bred to *POPULAR BRED FEMALES* (and they have or are making top A. R. records).

Visitors Welcome

MORDELE FARMS - Route 1 - RIEGELSVILLE, PENNA.

Mr. and Mrs. M. E. Stoudt, Owners — Kenneth Bender, Manager and Herdsman

NORMANDY FARM
GUERNSEYS

Typical of the LEVITY KINGS that Are Being Bred to Blend

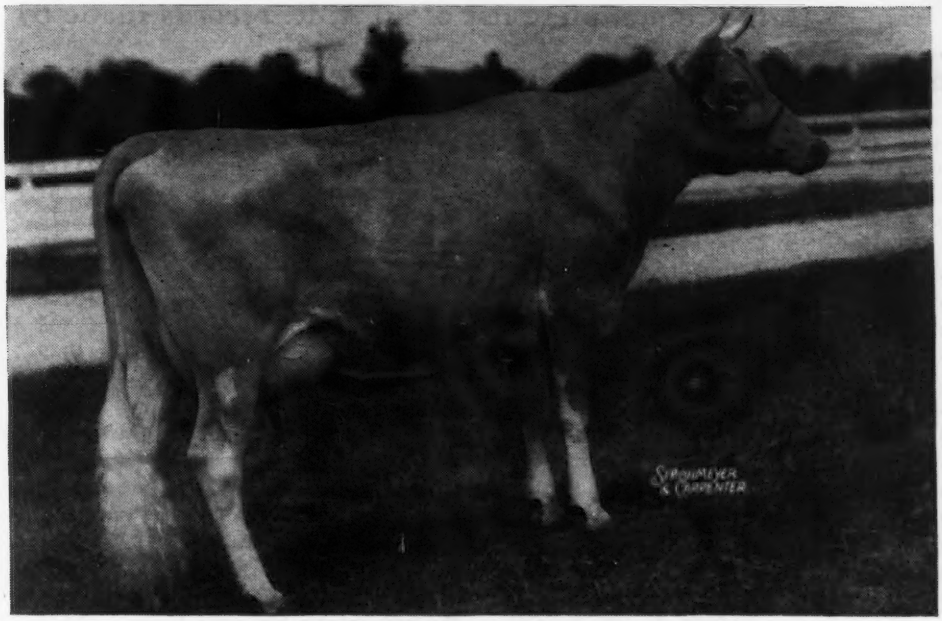

NORMANDY ROMANCE

Dropped: November 23, 1941

Record: 12190.5—614.5—GG

Calved: April 19, 1944—Heifer
July 14, 1945—Heifer
September 27, 1946—Bull

ROMANCE and other choice daughters of our former sire—**NORMANDY LEVITY KING**—are being bred to **NORMANDY LEVITY BLEND. BLEND** is sired by Normandy Levity Prince, a son of Coronation Prince Steadfast, A. R., out of Coronation Levity Gem, A. R. BLEND is out of Coronation Alma, 13558.3—593.6—G, she a daughter of Coronation Levity Prince, A. R., out of Coronation Alta. He Combines LEVITY Inheritance Top and Bottom.

VISITORS WELCOME

T. B. ACCREDITED No. 472911 . . . BANG'S ACCREDITED No. 1451B

MR. AND MRS. H. C. KRANNERT, Owners
KENNETH TATE, Manager

• NEW AUGUSTA, INDIANA

Wethersfield

Federal Accredited No. 223191 | Mass. Bang's Free Herd No. 49

DUDLEY P. ROGERS
Owner

Danvers, Massachusetts

Telephone: DANVERS 101

REX O. LEPARMENTIER
Manager
HENRY FISKE
Herdsman

Can You Top This Average?

Here is a complete list of all A. R. records made by

Wethersfield Bellarion Daughters

ROBIN HILL VALERIANA	14174.0—822.4—A	WETHERSFIELD LOU	11873.2—604.5—BB
WETHERSFIELD LILY	16049.6—801.6—A	WETHERSFIELD LEONIE	11471.3—599.0—FF
WETHERSFIELD LAVENDER	15247.1—773.7—G	WETHERSFIELD LILY	11451.8—598.3—G
ROBIN HILL VALERIANA	14006.6—748.7—AA	WETHERSFIELD LENA	12715.5—597.7—E
WETHERSFIELD LILA	15252.0—742.3—AA	WETHERSFIELD LIRA	12047.7—597.0—E
WETHERSFIELD LORENA	15623.6—726.9—DD	WETHERSFIELD LIZETTE	12498.8—588.6—G
WETHERSFIELD LAUREL	14336.2—716.5—AA	WETHERSFIELD LEMNOS	10776.9—583.7—G
WETHERSFIELD LOURENT	13441.7—711.9—C	WETHERSFIELD LOURENT	11508.3—583.7—GG
WETHERSFIELD LOVELY LADY	14741.2—687.0—D	WETHERSFIELD LINDEN	11962.7—580.8—G
WETHERSFIELD LAUGHTER	13675.5—684.4—B	WETHERSFIELD LOTTERY	10869.3—576.9—E
WETHERSFIELD LILA	13187.8—683.8—E	WETHERSFIELD LIVELY LADY	11403.0—572.9—F
WETHERSFIELD LIOTA	12875.2—680.7—AA	WETHERSFIELD LILAC	10589.0—570.6—GG
WETHERSFIELD LILY	12910.9—679.5—D	Wood Acres Vicky	10017.8—565.9—DD
WETHERSFIELD LEONIE	12333.3—675.8—DD	WETHERSFIELD LARISSA	11816.4—562.7—DD
WETHERSFIELD LUXURY	14879.0—675.1—D	WETHERSFIELD LANA	11077.7—561.4—FF
WETHERSFIELD LYDIA	14102.1—672.0—BB	MEREDITH SPARKLET	10438.6—537.1—FF
WETHERSFIELD LYDIA	12865.2—642.4—E	WETHERSFIELD LIOTA	9907.9—532.8—DD
WETHERSFIELD LUCIA	11206.6—639.6—A	WETHERSFIELD LAURA	11293.4—531.6—GG
WETHERSFIELD LIZA	13971.9—639.0—CC	WETHERSFIELD LEADING LADY	11662.6—529.4—F
WETHERSFIELD LOURENT	11917.1—637.1—EE	WETHERSFIELD LOU	9597.0—525.5 FF
WETHERSFIELD LOVELY LADY	14025.1—628.9—FF	WOOD ACRES VICKY	9792.9—514.0—G
WETHERSFIELD LAUREL	12018.2—612.0—GG	WETHERSFIELD LUNA	8153.3—426.9—D
WETHERSFIELD LAVENDER	12638.5—607.6—CCC		
WETHERSFIELD LOTUS	11452.9—605.7—E		569856.4—28835.6

46 Records Average 12388.2—626.9

WETHERSFIELD BELLARION

Besides the above average, Wethersfield Bellarion has probably sired more show winners than any other bull in the history of Topsfield Fair.

His Sons and Grandsons might help you top this!

WHAT THE COWS ARE DOING

ON ADVANCED REGISTER TEST

SPECIAL NOTE: This list contains monthly and total credits for all cows, omitting decimals (except for the month's credit of butter fat) and the month's per cent of butter fat. When more than one month's credit is computed at the same time, only the last month's credit will appear with cumulative totals. These credits are subject to verification and correction until final approval and acceptance and all tests are made on the one-day basis except as otherwise indicated. Animals are tested in seven classes as follows: Class A, five years and over; class B, four and one-half to five years; class C, four to four and one-half years; class D, three and one-half to four years; class E, three to three and one-half years; class F, two and one-half to three years; class G, under two and one-half years.

Reentry test is indicated by a * before the cow's name. Triple Letter record is indicated by a †.

The figure "4" in conjunction with the age class letter designates a 305 day record on three-times-a-day milking. If a cow on test in this four-letter class fails to meet the calving requirement, this fact will be indicated by a small class letter.

When a cow tested in Triple Letter Class fails to meet the calving requirement, a ¶ appears before the cow's name.

§ before a breeder's name indicates that all cows are on twice-a-day milking.

Owner and Record	Cl.	Days	Mo.	Production Credit Milk	Production Credit Fat	Total Credit Milk	Total Credit Fat
Adohr Milk Farms, Tarzana, Calif.							
†Adohr Betsy	C	289	Aug	306	15.95	10670	465
s. Adohr Oliver Ken	D. Adohr Blume						
Adohr Cascade Lady	4B	250	Aug	680	33.34	7315	361
Adohr Eldor Marina	4A	224	Aug	954	56.29	9310	469
†Adohr Eldor's Ellen	G	106	Aug	880	41.37	3269	151
Adohr Eldor's Lassie	4D	168	Aug	1132	68.30	7170	369
Adohr Fantine Milly	4A	153	Aug	1203	52.09	6880	257
†Adohr La Vern	A	84	Aug	1076	45.11	3032	130
s. Adohr Peacemaker	D. Adohr Lassie Fir						
Adohr Lubas' Juana	F	302	Aug	795	39.85	9604	460
Adohr Matilda	4B	182	Aug	1198	58.36	8090	331
†Adohr Supreme Armita	E	108	Aug	1018	39.81	3969	168
†Adohr Supreme January	D	158	Apr	444	21.51	5425	258
Adohr Trojan Mary	4C	168	Aug	1207	57.47	7404	319
McDonald Farms Ingria	G	167	Aug	782	42.41	5245	255
Agnew, Elizabeth B., Inverness Farm, Burkeville, Va.							
¶Haytokah Laurie 2d	A	294	Aug	398	16.61	10179	440
Inverness Alice	A	106	Aug	1137	51.86	4849	194
Inverness Alma	A	149	Aug	918	37.12	6670	283
Inverness Amy	A	158	Aug	1059	48.74	6903	293
Inverness Bessie	A	216	Aug	940	44.18	8765	375
Inverness Connie	B	207	Aug	798	37.93	8357	365
Inverness Jean	A	175	Aug	828	42.82	6489	310
§Alderney Dairy Company, Alderney-Brooklawn Farms, Morris Plains, N. J. ARHT							
Adelia of Blue Clay	F	299	Aug	769	37.33	8570	389
Bright Antoinette	D	141	Aug	861	41.27	4576	209
Bright Estelle	G	163	Aug	759	40.91	4536	217
Bright Lad's Gloria	F	365	July	215	11.35	9282	458
s. Brooklawn's Bright Lad	D. Brooklawn's Glorie						
Bright Lad's Glorious	G	365	July	244	12.64	9006	407
s. Brooklawn's Bright Lad	D. Brookmead's Glorious						
Bright Lad's Lassie Rose	F	284	Aug	526	30.51	6800	340
Bright Lad's Senorita	F	305	Aug	581	33.36	6243	329
Bright Lad's Viola Girl	G	163	Aug	536	25.50	3547	168
Bright Lady Fair	G	365	Aug	163	9.98	8448	493
s. Brooklawn's Bright Lad	D. Brooklawn's Lady Fair						
Bright Maisie	E	365	Aug	261	16.08	8575	493
s. Brooklawn's Bright Lad	D. Crusader's Daisy						
Brooklawn Achates	G	260	Aug	756	46.80	7998	466
Brooklawn Alma	G	99	Aug	764	39.75	2702	137
Brooklawn Aura	G	330	Aug	845	42.62	10462	481
Brooklawn Etta 3d	F	365	Aug	418	24.52	10067	495
s. Rockingham Northerner	D. Brooklawn Etta						
Brooklawn's Annetta 2d	G	148	Aug	624	34.99	3421	181
Brooklawn's Barbara 3d	G	353	Aug	518	28.68	6961	240
Brooklawn's Dorothy Rose 3d	F	365	July	33	1.86	7228	355
s. Rockingham Northerner	D. Brooklawn's Dorothy Rose						
Brooklawn's Gerldyn	F	365	July	269	13.05	9125	406
s. Broadland Masterpiece	D. Ferdinand's Gerldyn						
Brooklawn's Heritage Orchid	G	200	Aug	724	34.98	5985	271
Brooklawn's Holly	F	365	Aug	34	1.79	9961	435
s. Fairlawn Peerless Emperor	D. Fair Field Holly K.						
Brooklawn's Kelso Rose 2d	G	235	Aug	624	28.53	5977	282
Brooklawn's Mary Maid	F	365	Aug	20	1.19	9590	422
s. Rockingham Northerner	D. Torobel's Mary						
Brooklawn's New	G	221	Aug	770	43.89	7181	367
Brooklawn's Queen Rose 2d	G	252	Aug	568	30.05	5253	261
Brooklawn's Rosewood	G	148	Aug	603	28.06	3449	159
Brooklawn's Sybil 2d	F	353	Aug	506	34.17	7254	396
Brooklawn Unknown	G	252	Aug	532	27.70	6035	320
Helen of Blue Clay	E	330	Aug	589	31.51	7949	370
Heritage Rosie 2d	G	191	Aug	507	25.10	4034	193
Heritage's Nellie	G	129	Aug	912	42.89	4190	186
Heritage's Wave	G	284	Aug	723	34.38	8565	382
Jupiter's Maria of Blue Clay	A	275	Aug	754	36.04	8977	407
Lad's Honeystar	F	351	Aug	415	24.36	6205	323
Lad's Lantern Glow	F	305	Aug	406	23.33	5917	289
Lad's Marvel	E	267	Aug	726	33.93	7580	325
Malena of Blue Clay	E	326	Aug	748	34.71	10777	480
Maple Lane Designer's Ann	F	326	Aug	743	36.41	10379	491
Maple Lane Designer's Berdena	G	365	July	365	18.78	7733	365
s. Fairlawn Peerless Designer	D. Maple Lane Steadfast's Berdena						
Maple Lane Designer's Clover	F	318	Aug	361	21.83	8149	443
s. Fairlawn Peerless Designer	D. Maple Lane Steadfast's My Lady						
Maple Lane Frolic's Gardie Lea	G	353	Aug	589	31.52	9155	422
Master's Beauty Star	C	169	Aug	689	40.67	5053	284
Master's Lady Blanche	G	361	Aug	679	36.36	7739	401
Master's Mermaid	G	296	Aug	672	41.00	7212	390
Mazzie of Blue Clay	E	323	Aug	785	41.14	10327	503
Northerner's Barb	G	339	Aug	587	33.43	7480	387
Northerner's Brandy	G	252	Aug	643	36.35	5981	296
Northerner's Fair Lady	F	182	Aug	792	38.82	5181	229
Northerner's Fair Maiden	G	261	Aug	576	27.95	5849	263
Northerner's Lady Duchess	E	88	Aug	975	45.36	3022	150
Northerner's Olive May	E	353	Aug	525	27.59	7653	380
Northerner's Primrose	E	226	Aug	762	37.05	6666	321
Northerner's Salem	G	267	Aug	658	31.26	5973	290
Northerner's Ultra Dawn	F	284	Aug	696	38.17	7388	367
Northerner's Vio	G	270	Aug	449	25.40	4841	261
Peerless Adina B. of Blue Clay	F	335	Aug	675	33.10	8482	409
Peerless Marigold of Blue Clay	E	321	Aug	902	47.67	10650	516
Peer's Phillis of Blue Clay	D	114	Aug	843	38.14	3316	140
Quinann of Blue Clay	E	275	Aug	931	44.22	9907	455
Trumpeter	G	365	Aug	449	30.39	7554	372
s. Flying Horse King's Trumpeter	D. Patience's Ethel of Mirador						
Trumpeter's Alta	G	157	Aug	963	46.65	5652	257
Trumpeter's Etta	G	152	Aug	676	37.20	4169	212
Trumpeter's Julie	G	145	Aug	688	32.63	3857	205
Trumpeter's Snowden	G	333	Aug	537	31.12	7049	407
Trump Joy	G	271	Aug	321	20.64	5360	296
Trump Lady	G	262	Aug	495	30.99	5271	293
§Alger, John H., Spring Brook Farm, Broadway, Va. ARHT							
†Ella's Eliza of S. B.	G	25	June	609	25.83		
s. McDonald Farms Grandeur	D. Ogoretta's Ella of S. B.						
†Patricia's Fairmaid of S. B.	G	88	Aug	748	31.36	2323	100
s. McDonald Farms Grandeur	D. Patience's Patricia of S. B.						
§Allumbaugh, H. R., Hollylawn Acres, Eugene, Oregon. ARHT							
†Ajax's Victory Rose	D	204	Aug	993	51.67	7739	367
†Maize's Lassie of Owens Dairy	A	197	Aug	956	61.21	6749	374
†Meyer Farm Roselyn	A	128	Aug	872	44.92	4002	189
†Rosalia's Iris of Owens Dairy	A	158	Aug	500	28.36	3342	166
*†Shawnee Springs Caress	E	126	Aug	958	40.75	4384	185
†Shawnee Springs Western Queen	G	47	Aug	881	39.57	1309	56
†Susanna Victory	C	88	Aug	1135	51.09	3392	154
†Victory Holly of Hollylawn	F	243	Aug	618	37.72	6365	343
†Victory Patrica of Hollylawn	G	92	Aug	588	26.79	1775	83
Alman, W. W., Pleasant View Farm, Jonesville, S. C. ARHT							
*Dinsmore Medico Roberta	A	331	Aug	1068	49.90	15447	681
*Fairlawn Maxim's Debbie	A	110	May	1501	81.08	5795	299
s. Quail Roost Rose Maxim	D. Sepascot La Noce Vixter						
Farragut's Ace's Alice	G	277	Aug	1320	56.90	13425	576
Farragut's Ace's Portia	E	155	July	1476	66.59	7997	361
s. Bournedale Ace's Rival	D. Farragut's Maxim Phoebe						
Lucky Buck's Little Lady	A	113	July	1368	70.73	5164	275
s. Quail Roost Lucky Buck	D. Laverna's Shamrock Betty						
Midview Master's Lucerne	G	288	Aug	856	44.00	8800	429
Noble's Lady Fern	A	351	Aug	828	44.34	11568	607
Pansy's Beauty of Woodside	A	67	Aug	1470	64.85	3094	132
s. Rancho Commander	D. Pansy of Woodside						
*Pinemont's Bost of Cedar Grove	A	206	July	1145	54.18	9673	464
P. V. Patrick's Jane	B	274	Aug	855	43.21	10692	511
*Riegeldale Sensation Bela	A	365	Aug	541	27.45	14943	718
s. Riegeldale Maxim Sensation	D. Radiant's Evelyn of R. S.						
*Riegeldale Sensation Corrinne	B	346	Aug	930	49.58	13066	623
*Riegeldale Sensation Darlene	C	365	Aug	500	26.87	12594	644
s. Riegeldale Maxim Sensation	D. Bournedale Beautiful						
Ames, John S., Langwater Farm, North Easton, Mass.							
Foremost Fearless Jaroline	F	365	Sept	422	23.26	10893	550
s. Majesty's Fearless	D. Foremost Jaroline						
*Langwater Caroline	D	321	Sept	780	33.64	11710	532
*Langwater Christmas Cheer	B	210	Sept	1522	60.28	11791	501
Langwater Hildena	G	209	Sept	996	53.63	7042	352
*Langwater Janet	E	225	Sept	764	36.54	8253	401
Langwater Laburnum	F	133	Sept	1035	44.65	4663	197
*Langwater Maiden	A	163	Sept	1306	58.52	7364	349
Langwater Maytide	G	222	Sept	1005	43.13	7832	337
Langwater Petal	G	219	Sept	802	49.53	7272	395
*Langwater Serenity	B	291	Sept	814	35.57	10984	488
Rosewald Violet's Milkmaid	G	203	Sept	1084	56.04	7547	379
*Wethersfield Larissa	B	289	Sept	771	36.04	11428	546
Andersen, Arnold G., Northmeade Farm, Lawrence, Mich. ARHT							
*Bancroft Acres Juanita	B	333	Aug	302	15.19	7363	354
Bessie's Orpha	4G	259	Aug	650	27.44	6376	258
*Hestia Probity	D	295	Aug	281	12.80	8451	389

Maple Hill Gardian Angel	G	234	July	687	36.82	6620	313
Northmeade Arnold's Lilly	4G	247	Aug	343	14.73	4125	197
Northmeade Easter Greetings	4F	231	Aug	593	27.07	5997	268
*Northmeade Late Valentine	C	112	Aug	1188	56.92	4960	211
Northmeade Merry Chatterbox	4G	230	Aug	206	10.12	4280	191
Northmeade Merry Peewee	F	252	Aug	402	17.40	6601	282
Northmeade Merry Scarlet	F	347	Aug	501	24.84	7671	367
Northmeade Wild Rose	E	361	Aug	421	22.99	8354	440
S. Clay Hill Merry Dancer	D. Linwood's Rosie						

§Anderson, H. W., Whippernock Farm, Sutherland, Va.

†Whippernock's Beatrice	A	124	Aug	1100	47.33	5440	232
†Whippernock's Bickley Flower	A	250	Aug	637	33.06	9020	459
¶Whippernock's Jessica	A	198	Aug	776	37.88	6399	273
*†Whippernock's Joy	A	126	Aug	1056	52.74	5418	259
*†Whippernock's Lady Mildred	C	107	Aug	1176	55.30	4805	198
S. Bayville Hermes Beau	D. Whippernock's Dossie						
¶Whippernock's Lena	A	305	July	378	24.60	6363	366
S. Champion of Whippernock	D. Whippernock's Bickley Flower						
*¶Whippernock's Loyalty	A	195	Aug	1083	49.51	9191	372
¶Whippernock's Maggie	A	262	Aug	595	29.25	8243	373
*†Whippernock's Margaret	B	127	Aug	1089	48.94	4868	207
†Whippernock's Maxim Peggie	B	250	Aug	657	38.86	6703	344
†Whippernock's Wanda	A	232	Aug	712	34.00	7727	346

§Anderson, W. H., Mar-Beth-Top Farm, Fletcher, N. C.

†Hubert's Nan of Cedar Grove	G	88	Aug	890	37.40	2808	118

Ashbrook, Vernon, City Park Guernsey Dairy, Pueblo, Colo.

Commander's Jean	D	277	Aug	885	40.28	9944	426
Interlochs Laddie's Clo	A	294	Aug	780	40.22	8926	439
Interlochs Lady Festoon	F	235	Aug	663	29.14	7156	319
Interlochs Lady Feva	E	251	Aug	810	42.70	8178	410
Interlochs Princess Dana	A	329	Aug	756	37.01	9992	514
Interlochs Pryib	A	314	Aug	722	33.68	8792	396
Interlochs Rettie	A	331	Aug	613	32.63	9482	506
Interlochs Roman's Kesta	F	343	Aug	615	33.17	8474	429
Interlochs Sunbeam	A	64	Aug	1645	59.41	3599	129
S. Interlochs Famous	D. Interlochs Susanna						

§Auchincloss, Hugh D., Hammersmith Farm, Newport, R. I. ARHT

*†Quaker Hill Lena	A	155	Sept	1211	62.26	7091	343
†Quaker Hill Viola	A	129	Sept	1371	80.10	6367	325

Avondale Mills, Sylacauga, Ala.

Avondale Wanda	F	184	Aug	763	36.09	6158	261
*Gippy Foremost's Charm	A	92	Aug	988	48.51	3343	153
Glen-Echo King's Kyola	C	166	Aug	758	40.80	4769	248
Sky Brook Brill Rowena	G	115	Aug	809	35.04	3320	144

Bainter, Harry, Terra Vista, Goshen, Ind. ARHT

*Arcadian Marie	C	116	July	1057	46.51	4677	196
*Arcidian Maid	C	95	July	1155	49.23	3889	181
*Memorial Althea	A	156	July	1291	56.32	7554	335
*Susanna of Indian Creek	A	111	July	1436	66.82	5323	282
*Susan of Indian Creek	A	59	July	1251	49.41	2350	99
Terra Vista Allie	E	121	July	1016	44.20	4994	220
*Terra Vista Ann	E	140	July	1059	51.27	5578	295
Terra Vista Mayoming	G	192	July	609	36.02	4310	231
Terra Vista Sue's Flax	G	173	July	616	33.27	3781	208
*Trophy's April Jewel	C	87	July	1253	55.30	4192	196
*†Wyoming's Papoose	A	44	July	1427	52.54	1968	77

§Bair, A. E., Celina, Ohio. ARHT

Bair's Den Rose	E	346	Sept	772	33.20	12861	486

§Bair, Dwight, Celina, Ohio. ARHT

Bair's Den Rosebloom	E	276	Sept	639	26.90	7829	298

§Bair, G. L., Celina, Ohio. ARHT

†Dondoro Corking Chi Chi	D	278	Sept	643	26.37	8029	328
†Dondoro Corking Dolly	D	266	Sept	489	19.86	7127	268
*†Dondoro Corking Martha	E	188	Sept	730	34.68	6460	258
†Dondoro Corking Millie	C	81	Sept	883	42.39	2648	116
†Dondoro Corking Ruth	C	164	Sept	829	38.15	6306	243
†Dondoro Corking Sally	D	243	Sept	518	24.90	7467	311
†Dondoro Corking Skeeter	E	128	Sept	1050	43.07	5455	207
Dondoro Peachie	G	237	Sept	684	33.53	6697	290

Baird, C. W., Two Brooks Farm, Basking Ridge, N. J. ARHT

*†Clarheart's Moonbeam	B	53	Aug	1200	59.67	1943	89
S. Clara's Heartsease Butterfat	D. Two Brooks Moonflower						
*†Maple Lawn Nyca	A	121	Aug	1650	74.76	6579	305
*†Milane May	B	212	Aug	1142	52.11	8569	396
*†Two Brooks C. Delphine	D	37	Aug	1258	65.42	1452	74
S. Clara's Heartsease Butterfat	D. Golden Noble Dorine						
†Two Brooks Coronet	G	26	Aug	674	31.28		
S. Clara's Heartsease Butterfat	D. Pine Manor King's Heiress						
†Two Brooks C. Roselle	G	163	Aug	712	33.19	3785	174
†Two Brooks C. Victoria	G	118	Aug	978	47.27	3739	176
*†Two Brooks Governess	D	158	Aug	960	44.95	5272	252
*†Two Brooks King's Countess	E	198	Aug	909	43.75	6628	323
†Two Brooks Prim	F	128	Aug	631	29.62	2641	132
*†Two Brooks Royal Castanette	D	258	Aug	1084	50.19	9568	484
¶Two Brooks T. Heartsease	G	236	Aug	855	45.59	6836	340

§Baker, Dale L., Riverdale Farm, Huntington, Ind. ARHT

*Challenger's Maid of Riverdale	A	298	Aug	722	38.17	8618	453
*Flossie's Daisy of Riverdale	B	90	Aug	1061	62.52	3388	196
*Pixy's Ruby	C	101	Aug	842	32.52	3891	165
*Queenie of Riverdale	A	157	Aug	903	41.10	5267	251
Riverdale Moldona	A	284	Aug	692	37.05	8347	438
Riverdale Queen Victoria	G	298	Aug	637	30.30	7444	349

§Baker, Elmore J., Baker's Guernsey Farm, Wellington, Ohio.

†Sultan's Alicia Dolly	A	100	July	1145	57.37	4551	206
S. Chestunt Ridge Dolly's Sultan	D. Aliciatop						
†Sultan's Almira	A	162	Sept	960	47.08	6464	257
S. Chestnut Ridge Dolly's Sultan	D. Jolly's Alicia						
¶Sultan's Fernetta	A	253	Sept	1018	49.92	12418	501

§Baker, Ray G., Huntington, Ind. ARHT

Josie's A. C. Prince's Julia	A	177	Aug	807	42.29	5843	300

§Ball, Walter H., Sunny Meadow Farms, Huntington, Ind. ARHT

†Babette's Beauty	A	101	Aug	832	43.39	3171	128
†Bonnie's Queene Ultra	A	93	Aug	1026	46.17	3501	150
†Camilla of Busy Biddy Farms	A	54	Aug	1567	71.33	2615	119
S. Royal Alert of Ridglydale	D. Carrita of Busy Biddy Farms						
Florence of Busy Biddy Farms	A	177	Aug	591	32.48	4682	241
*†Holdridge Steadfast's Queen	A	38	Aug	892	36.77	1076	44
S. Vagabond's Steadfast	D. Edinham's Queen Ann						
†Kara of Sunny Meadows	A	216	Aug	907	39.21	7366	309
†Marcander's Beauty's Babette	A	53	Aug	1044	45.96	1928	84
S. Orchard Lawn's Marcander	D. Babette's Beauty						
†Natural Grove's Ann's Daisy	C	104	Aug	1330	55.07	5219	205
†Pine Manor Alert's Gamma	A	258	Aug	413	19.59	7705	346
†Quinella of Busy Biddy Farms	A	114	Aug	907	49.36	4022	209
†River View Rosemary	D	252	Aug	824	39.58	8284	375
*†Rosery Rose of Eden Vale	E	248	Aug	422	18.73	7704	323
†Sunny Meadow Farms Dorothy	D	42	Aug	962	46.19	1332	63
S. Coronation King of Pine Manor	D. Pine Manor Alert's Gamma						
†Sunny Meadows Biddy	G	92	Aug	690	30.67	2367	104
†Sunny Meadows Clarinda	G	96	Aug	1134	50.25	3754	165
†Sunny Meadows Georgia May	C	125	Aug	893	46.90	4554	215
S. Orchard Lawn's Marcander	D. Silver Heart's Irene of Lilly						
†Sunny Meadows Lulu Belle	C	220	Aug	688	40.27	6968	406
†Sunny Meadows Lura Belle	G	118	Aug	865	51.04	3797	216
S. Lochmead Rex King	D. Sunny Meadows Lulu Belle						
†Sunny Meadows Prudence	E	153	Aug	610	25.95	3656	156
S. Sunny Meadows King Solomon	D. Sunny Meadows Pauline						
†Sunny Meadows Queen Bess	A	158	Aug	661	28.12	4705	200
†Sunny Meadows Queen Lady	A	157	Aug	1007	48.86	5609	273
†Valley Set's L. Cora	E	258	Aug	504	26.01	5916	280

Bargar, John B., Paul R. & James L., Jaebardale Farm, Jefferson, Ohio.

Cadet's Daisy Ruby	4A	305	Aug	51	2.76	11757	561
S. Cadet of Halfred Farms	D. Oberland's Daisy Ruby						
Flying Horse Select's Harp	G	334	Aug	900	52.66	12613	629
Harmony Hollow Judy	G	299	Aug	839	44.60	10378	476
Jaebardale Gay Girl's Bond	4g	232	Aug	819	46.29	7922	347
St. James Count's Queen	4G	286	Aug	576	31.71	8405	406
South Chapel Bonddrop	F	343	Aug	619	29.20	13991	589
South Chapel Bond's Ora	G	347	Aug	965	47.40	13727	596
South Chapel Fawn's Bond	G	347	Aug	691	32.52	11257	488

§Barnard, R. H., Indian Knoll Farm, Sylvania, Ohio. ARHT

*†Aigler Farm Holly	D	218	Aug	493	24.84	5947	255
*†Aigler Farm Patience	B	215	Aug	668	29.22	7387	287
¶Aigler Farm Starlet	D	260	Aug	678	29.58	862	374
*†Dictator's Dora's Queen	A	53	Aug	1154	50.78	1984	87
S. Prince of Queen's Dictator	D. Dictator's Dora						
¶Indian Knoll's Donna	F	241	Aug	772	35.00	7255	355
*†Indian Knoll's Golden Dawn	C	124	Aug	1041	38.34	4851	190
*†Indian Knoll's Queen	D	175	Aug	774	29.90	6564	265
*†Raymondale Lulu Bell	A	196	Aug	590	27.60	7993	351
*†Raymondale Pansy Blossom	A	187	Aug	565	21.78	6456	282

§Barnes, W. H. & Sons, Snerab Farm, New Lisbon, Wis. ARHT

†Anna Fay Marie	A	187	Aug	1071	55.29	7930	409
Antrina	A	232	Aug	585	33.03	6964	403
†Lone Rock's Ferneda Sally	A	214	Aug	648	31.12	6451	313
†Prince's Bertha Lou	E	194	Aug	861	47.79	7278	375
†Prince's Gurine Blossom	E	206	Aug	1017	55.05	9288	464

§Barton, Charles H., Hendersonville, N. C.

Minnetonka's Patty Ann	A	365	Aug	692	28.66	10859	460
S. June's Gladiator	D. Rosemary of Minnetonka						

§Baughman, W. W., La Bellevue Farm, New Waterford, Ohio. ARHT

†Gleamer's La'Bellevue Angy	B	58	Sept	1064	55.87	2119	111
S. Bethany Archer's Gleamer	D. Angy of Olentangy						
†La'Bellevue Lucky Secret	G	39	Sept	884	45.55	1121	57
S. Bethany Wistar's Lucky Strike	D. Gleamer's La'Bellevue Flossie						

§Baumgartener Brothers, Grandvu Farm, Wrightstown, Wis.

†Grandvu Anabell	A	219	July	738	33.58	6707	275
†Grandvu Comet	F	249	July	667	29.65	6033	249
†Grandvu Connie	A	305	July	590	30.05	8056	376
S. Holly Farm Lord	D. Grandvu Toots						
†Grandvu Dazey Maid	D	279	July	591	33.11	6915	330
†Grandvu Deanie	A	249	July	740	30.58	8061	399
†Grandvu Deanna	E	126	July	731	35.42	3300	144
Grandvu Dinah	A	155	July	907	40.37	4869	203
†Grandvu Dot	A	128	July	1193	39.97	5205	197
†Grandvu Dottina	F	133	July	849	38.38	3971	161
†Grandvu Flo	D	197	July	823	35.41	5805	247
†Grandvu Glee	D	305	June	321	18.26	8385	395
S. Grandvu Blitz	D. Grandvu Claire						
†Grandvu Hazeline	A	305	July	21	1.23	7603	370
S. Holly Farm Bravo	D. Grandvu Helga						
†Grandvu Hildegard	A	228	July	905	32.60	8279	305
†Grandvu Iris	A	273	July	621	33.60	7875	371
†Grandvu Jennifer	F	150	July	874	35.76	4546	178
†Grandvu Julie	C	269	July	794	28.84	8436	367
†Grandvu Kamile	F	248	July	645	29.69	5639	231
†Grandvu Lady Beulah	A	134	July	888	36.52	4442	176
†Grandvu Lalee	D	122	July	929	42.76	3919	167
†Grandvu Lavish	F	127	July	748	37.41	3412	171
†Grandvu Leah	A	305	July	443	21.15	8588	421
S. Holly Farm Lord	D. Grandvu Lena						
†Grandvu Lenity	F	99	July	923	38.05	3207	132
†Grandvu Lord's Molly	D	305	June	16	.93	7292	333
S. Holly Farm Lord	D. Grandvu Brillo						
†Grandvu Nan	B	265	June	565	32.24	6598	334
†Grandvu Mildred	A	80	July	1190	50.00	3095	119
¶Grandvu Suetta	A	282	July	674	42.44	8576	439
†Grandvu Tunice	B	296	July	629	28.94	8368	353

Beaty, Everett R., The Golden Grange No. 1 & 5, Huntington, Ind. ARHT

*Admiral's Betsy Jane	E	223	Aug	860	40.94	7457	363
*Belma of Tamarack Ridge	E	190	Aug	990	50.00	7220	335
*Chief's Irma of Chester	B	236	Aug	1076	49.95	9676	492
*Franchester Saint Flora	4C	157	Aug	1419	65.73	6972	313
*Golden Grange Beulah	4C	112	Aug	1244	59.24	4701	222
Golden Grange Blue-Bonnet	G	235	Aug	971	41.79	7874	341
Golden Grange Fawn's Alice	F	299	Aug	530	27.81	6762	332
*†Golden Grange Juda	D	291	Aug	511	29.93	8860	431

*Golden Grange Opalla	D	335	Aug	555	33.24	8769	479
*Golden Grange Paula	4B	73	Aug	1701	81.67	4122	194
Golden Grange Rebecca	G	269	Aug	926	41.24	7867	347
*Golden Grange Stareva	4C	113	Aug	1667	69.52	6316	256
Golden Grange W. Bethina	G	198	Aug	617	33.36	4950	223
Golden Grange W. Fay	4G	142	Aug	1185	48.97	5752	240
Golden Grange W. Foam	4G	177	Aug	1044	44.06	6090	299
Golden Grange W. Marthea	4G	55	Aug	1316	48.59	2346	86
s. Meadow Lodge King's Warrior		D. Pharos's Martha of Elmgrove					
Golden Grange W. Salena	4G	82	Aug	1358	50.68	3627	146
Golden Grange W. Starr	4G	116	Aug	1291	52.97	4815	202
*Ida May of Elmgrove	4B	282	Aug	1065	45.71	11624	517
*Juno's Pride of Lea Land Farm	A	341	Aug	775	38.45	11379	605
King's KenVer Carmen	G	327	Aug	695	34.84	8471	425
*†Lindy's Star Light	A	228	Aug	929	43.14	8833	408
*Lynworth Flora	A	116	July	1752	92.34	6747	345
*Nola Jane of Elmgrove	B	283	Aug	597	28.80	7952	392
*Orchard Lawn's Zorena	B	259	Aug	978	47.04	10138	450
*Princess Meadow of Manitou	4B	123	Aug	1267	54.38	5791	269
*Sylvia's Margaret of Elmgrove	4C	97	Aug	1132	42.00	3834	146
*Upland Farm Irene's Patricia	B	169	Aug	1411	65.63	7709	365
†Windale Gift's Hope	G	300	Aug	226	12.46	7914	329
s. St. James Philosopher's Wallace		D. Gabriel's Gift					
*Woodvale Wistar Hilda	E	222	Aug	1065	51.76	8296	416
*Wrendale Darla	4e	207	Aug	785	35.52	6593	314

Beaulier, Adolphe E., Beauhaven Guernsey Farms, Skowhegan, Maine.

Beauhaven Tulip	G	365	May	38	1.89	6961	305
s. Argilla Monitor		D. Beauhaven's Caroline					

Beaulier, Omer, Beauhaven Guernsey Farms, Skowhegan, Maine.

Beauhaven's Fair Priscilla	B	153	Aug	1150	62.47	5907	293
*Beauhaven's Golden	A	57	Aug	1411	66.19	2573	122
River View Farm Sunola	C	181	Aug	1022	54.72	6111	281

Beckman, Frederic W., Mrs., Cottage Farm, Skillman, N. J.

†Brian Boru Nancy	E	110	Aug	998	44.65	4157	186
Caumsett Eastern Bough	G	201	Aug	758	34.74	5256	229
*†Cavalier's Redwing 2d	A	108	Aug	1089	53.69	4334	204
*Churn Creek's Clara	D	184	Aug	929	45.91	6597	300
†Cottage Lily Ann	G	89	Aug	929	43.20	2779	110
*Cottage Mary	E	204	Aug	616	34.02	5015	262
*†Cottage Molly	C	72	Aug	1015	43.57	2436	104
s. Langwater Country Squire		D. Brian Boru Ada					
Cottage Ruby	G	325	Aug	580	30.22	6374	317
Gwynllan Perfection's Rose	D	324	Aug	75	4.09	4556	241
s. Gwynllan Perfection		D. Pan's Rose Marie of Gwynllan					
Pilot's Nora of Mill Creek	G	278	Aug	390	22.86	4310	223
Prince's Mona of Rose Lane	F	327	Aug	128	7.20	6235	302
s. Phlox's Prince of Rose Lane		D. Merry Marie of Rose Lane					
River Farms Dycerin	D	237	Aug	932	41.87	11140	471
*Sunnyholme College Lady	A	313	Aug	539	26.65	7581	406

Beebe, Charles Philip, Eastleigh Farms, Framingham Center, Mass.

Eastleigh Clarissa	4F	28	Sept	1256	49.87		
s. Eastleigh Africander		D. Eastleigh Clarice					
†Eastleigh Duenna	G	242	Sept	645	35.37	6124	306
†Eastleigh Elfreda	G	280	Sept	538	25.67	6828	304
Eastleigh Frances	4G	34	Sept	1136	46.61	1263	51
s. Eastleigh Mac Kinley		D. Eastleigh Freesia					
†Eastleigh Glamour	F	279	Sept	593	35.20	7960	409
Eastleigh Hope	4G	35	Sept	1146	42.86	1315	49
s. Eastleigh Merrymaker		D. Eastleigh Hilda					
Eastleigh Lola	4F	47	Sept	1143	44.70	1734	70
s. Eastleigh Africander		D. Eastleigh Lilla					
†Eastleigh Rosalie	B	193	Sept	890	48.54	7339	357
†Eastleigh Wendy	G	269	Sept	604	34.46	7917	384
†Walnut Acres Holly	F	303	Sept	511	21.74	7168	338

§Beghtel, Flossie M., Rosedale Guernsey Dairy, Indianapolis, Ind.

*Adaline's Anetta of Rosedale	A	263	Aug	440	24.33	7057	313
*Aurora's Afnes of Rosedale	A	184	Aug	589	27.87	5178	225
*Barbara of Rosedale	A	182	Aug	582	25.78	4379	191
*Cherry of Rosedale	A	241	Aug	606	32.16	6478	328
*Clara of Rosedale	B	316	Aug	324	17.93	6840	346
s. Raider's Gay Chene of Rosedale		D. Betty Ann of Rosedale					
*Ethel's Evelyn of Rosedale	A	251	Aug	614	26.67	6504	294
Frisco's Violet of Rosedale	A	325	Aug	352	20.07	7356	405
June of Rosedale	A	114	Aug	886	43.61	3947	177
*King's Charlotte of Rosedale	F	239	Aug	163	9.28	4190	232
s. Valor's Rose King of Rosedale		D. Cherry of Rosedale					
*King's Phylis of Rosedale	E	149	Aug	756	33.29	4377	223
†Lillian of Rosedale	E	23	July	704	33.97		
s. Valor's Rose King of Rosedale		D. Aurora's Agnes of Rosedale					
†Matilda of Rosedale	F	55	Aug	799	33.73	1444	63
s. Valor's Rose King of Rosedale		D. Juanita of Rosedale					
*Patience of Rosedale	E	170	Aug	651	34.84	4509	220
†Pearle's Patsy of Rosedale	G	56	Aug	828	35.29	1490	69
s. Valor's Rose King of Rosedale		D. Ethel's Pearle of Rosedale					
*Sarah of Rosedale	A	170	Aug	819	36.07	5443	245
*Victoria's Nora of Rosedale	A	199	Aug	792	32.56	5854	258

Belt, O. C. Graceland Guernsey Farms, Pickerington, Ohio.

*Eric's Cottie of Brookdale	A	365	Apr	793	51.92	14824	834
s. Willow Brook's Eric		D. Cottie's Daisy of Lone Pine					
Graceland Bomber's Pricilla	G	220	Sept	982	46.18	7984	365
Graceland Butterfly	C	111	Sept	1157	47.80	4973	204
Graceland Crecent	G	282	Sept	810	40.54	9164	413
Graceland Glenna	F	161	Sept	901	45.97	6274	296
Graceland Hope	E	132	Sept	1084	44.91	5355	236
*Graceland Lady Belle	E	187	Sept	949	42.34	7561	336
Graceland Mayflower	G	113	Sept	1021	50.07	4153	193
Graceland Nona	G	87	Sept	1148	46.88	3597	149
Graceland Ruth Anna	E	106	Sept	1159	54.14	4734	227
Grassland Lucy's Lassie	F	161	Sept	985	47.40	5920	270
*Meadow Lodge Queen Glow	D	176	Sept	892	47.50	6209	328

Belt, O. C., Graceland Guernsey Farms, Pickerington, Ohio & Kuhn, Charles W., Tumaples Farm, Basil, Ohio.

Linwood's Gene	B	201	Sept	873	44.19	7440	380

§Bennett, J. Henry, Mrs., Ottawa, Kans. ARHT

†Susan Lee	F	86	Aug	567	23.34	1682	73

Benson, Helen R., Coventry Farm, Princeton, N. J.

*Coventry Anagram's Comely	C	303	Aug	858	41.88	12493	604
Coventry Anna May	E	89	Aug	1007	42.11	3524	146
Coventry Butterfat Clare	E	304	Aug	669	33.26	11459	519
Coventry Butterfat Faline	D	217	Aug	1080	51.00	9135	426
*Coventry Butterfat Joan	C	95	Aug	1374	51.81	4616	181
Coventry Fanny's Valentine	E	176	Aug	965	50.19	6568	325
Coventry Maxiene	G	270	Aug	953	49.94	9569	521
Coventry Rose Marie	G	347	Aug	759	38.13	10216	506

§Bentley, O. R. & Son, Suneslope, Ames, Iowa. ARHT

*Brezzy of Suneslope	A	198	Sept	996	51.84	7676	355
*†Honegger's Duchess of Babe	A	176	Sept	730	39.08	5757	278
*Quince of Suneslope	A	125	Sept	993	40.24	4729	194

§Berousek, E. R., Lily Lane Guernsey Farm, Oklahoma City, Okla. ARHT

†Lily Lane Africander's Trilby	G	188	Aug	800	34.04	5786	259
†Lily Lane Royal Rex's Vanity	G	222	Aug	720	39.89	7064	359
*†Lily Lane Royal Rex's Violet	E	223	Aug	520	33.06	5618	321
*†Lily Lane Veda	A	152	Aug	804	52.58	4897	288

§Berousek, E. R. & Otto, Lily Lane Guernsey Farm, Oklahoma City, Okla. ARHT

†Lily Lane Kingmaker's Countess	E	157	Aug	734	41.04	4845	244

§Bidstrup, R. H., Valmere Farm, Wapato, Wash. ARHT

*†Bonnie Lass' Beauty	A	77	Sept	1903	83.77	4547	196
*†Freer Acres Beauty's Bettie	D	305	Sept	288	13.73	10034	547
s. Western Glow Prince Butterfat		D. Bonnie Lass' Beauty					
†Freer Acres Bettina	F	72	Sept	992	47.55	2491	101
*†Hollinden Ophelia	A	174	Sept	833	44.94	6245	334
*†Hollinden Quince	A	177	Sept	866	46.34	6316	328
*Hollinden Robinia	A	190	Sept	906	49.38	7429	346
†Lady Pride of Golden Glow	B	189	Sept	947	44.05	8403	346
†Middale Darliene	G	304	Sept	268	11.93	9678	368
s. Wey Acres Honesty Grandee		D. Lad's Delight of Middale					
†Nina's Pride of Golden Glow	B	289	Sept	591	34.16	9172	405
†Pride's Jane of Middale	G	150	Sept	826	39.24	4956	229
¶Pride's May of Middale	G	237	Sept	722	37.56	6238	269
†Pride's Sally of Middale	G	216	Sept	811	38.45	6655	285

Bingham, Leland C., Edinham Farm, Ravenna, Ohio. ARHT

Edinham Nosegay	E	187	Aug	968	44.27	6546	287
s. Bethany King Solomon		D. Fairview's Bekkie					
Edinham Princess Phyllis	F	341	Aug	661	35.43	9275	425
Edinham Princess Shirley	F	43	Aug	1195	44.94	1595	60
s. Gayhead Lord Jim		D. Goldy's Daisy of L. R.					
*Edinham's Mahomet's Queen	B	365	June	76	3.88	12838	677
s. Quincy Mahomet Contender		D. Edinham's Daphne					
Kenmar Hills Etta	F	149	Aug	997	40.10	5391	231
Reynolds' Coronation Victory	G	88	Aug	1040	44.72	2954	113
s. Coronation Patent		D. Reynold's Prosperity					
*Shona Gaygirl	A	67	Aug	1707	69.00	3575	148
s. Atamannsit Ionian		D. Shona Hope					

§Blair, John D., Blair's Rest Farm, Richmond, Va.

†Benton's Joyful Jane	C	305	Aug	234	13.49	9875	471
s. Franchester Rugged		D. Benton's Joyful					
*†Benton's Melissa	C	271	Aug	549	26.10	8573	390
†Benton's Nichetta	E	153	Aug	828	36.55	5168	233
*†Blair's Rest Cavalier's Helen	A	201	Aug	831	40.01	6844	330
*†Blair's Rest Maxim Polly	C	183	Aug	1042	48.79	8054	368
†Blair's Rest Maxim Vancine	G	149	Aug	908	37.17	5026	203
†Blair's Rest Moonlight Helen	G	264	Aug	606	29.76	7274	312
Blair's Rest Supreme Cordellia	G	269	Aug	490	23.96	8157	348
*†Bournedale General's Corry	E	253	Aug	495	28.22	6514	322
¶Croasdaile's Maxim's Priscilla	A	203	Aug	852	41.00	6885	324
†Hominy Hill Emory's Lady	G	260	Aug	599	32.99	6203	320
Hominy Hill Rosalie	G	299	Aug	551	25.21	7628	327
*†Inverness Bee	A	184	Aug	766	39.11	6488	301
Midview Charmer's Winnie	G	294	Aug	500	23.46	7092	302
†Riegeldale Emory's Charlene	E	39	Aug	1049	41.36	1323	52
s. Riegeldale Melba's Emory		D. Riegeldale King's Charlene					
†Riegeldale Emory's Consuela	G	247	Aug	595	31.24	6159	312
¶Rosewald Bella's Cinderella	G	301	Aug	794	34.94	9282	382

Blakeford Farms, Incorporated, Queenstown, Md. ARHT

*Blakeford Content	D	224	Aug	719	37.97	6807	333
Blakeford Corona	G	224	Aug	904	55.99	7630	426
Blakeford Deanie	G	126	Aug	910	45.26	4154	191
Blakeford Fay	D	224	Aug	1087	44.68	8708	360
*Blakeford Fern	A	208	Aug	1322	58.84	10708	482
Blakeford Granada	G	111	Aug	680	28.02	2622	98
*Blakeford Mimosa	4B	68	Aug	1066	49.15	2436	109
Blakeford Moselle	G	142	Aug	1078	58.54	5493	275
Blakeford Pandora	G	148	Aug	842	41.30	4446	204
*Blakeford Patina	D	216	Aug	1085	57.65	8958	445
*Blakeford Patrice	4B	57	Aug	1606	72.95	2656	121
s. Blakeford Lord Jim		D. Border King's Princess Pat					
*Blakeford Peg	A	126	Aug	1301	69.49	6084	281
*Blakeford Revelaina	4A	103	Aug	1681	71.28	5256	241
*Blakeford Tranquil	4A	108	Aug	1459	64.96	4979	218
Blakeford Tranquility	G	107	Aug	1011	43.90	3670	164
*Blakeford Wenda	4A	135	Aug	1344	62.37	6714	302

§Bodden, C. L., Bodden's Dairy Farm, Dinsmore, Fla. ARHT

*Pleasant View Alva	A	166	Aug	1050	55.13	7220	379

§Bodine, Helen K., Greenbank Farm, Newtown Square, Pa. ARHT

*†Brookmead's Angelina	B	122	Sept	809	33.93	4355	194
s. Langwater Gleeful		D. Brookmead's Angela					
Brookmead's Sharlotta	D	87	Sept	1045	45.49	2544	101
s. Langwater Dueller		D. Brookmead's Rose of Sharon					

§Boeing, W. E., Aldarra Farms, Seattle, Wash. ARHT

†Golden Charm of Aldarra	G	124	Aug	917	39.92	4538	176
†Luella of Aldarra	G	113	Aug	806	40.18	3745	155
†May of Aldarra	F	96	Aug	1028	44.73	3443	150
†Quality Farm Topsy Cloverleaf	G	74	Aug	1114	49.70	2889	135
†Suffragette of Aldarra	G	184	Aug	1042	47.41	7493	281
*†Western Glow Bright Star	C	262	Aug	476	27.39	8483	408
*†Western Glow Holly	B	305	Aug	179	9.88	7555	358
s. McDonald Farms Developer		D. Hollene of Chicona					
*†Western Glow Lady Esther	C	177	Aug	769	41.27	6993	352
*†Western Glow Levity	A	184	Aug	798	38.01	7666	329
*†Western Glow Meadowsweet	B	49	Aug	1837	76.64	2915	121
s. McDonald Farms Developer		D. Autocrat's Masher Maid					
*¶Western Glow Patience	B	184	Aug	921	47.94	7123	336

Boswell, H. E., Est., Burkeville Guernsey Farm, Burkeville, Va.

Buttercup's Maxim's Adaline	D	231	Aug	812	35.75	9033	383
Buttercup's Maxim's Rosie	A	231	Aug	927	40.17	8785	356
Ivy's Maxim's Mary	B	316	Aug	943	39.06	13498	543
Little Kane's Lucy	G	333	Aug	777	33.02	10514	481
Lucy Jane Maude	A	208	Aug	760	34.62	7674	328
Maxim's Snow Flake	E	251	Aug	486	21.37	7303	355
Peg's Blue Eyes	A	195	Aug	705	38.12	6411	321
Peg's Maxim Lizzie	F	365	Aug	345	20.39	9095	435
s. Peg's Maxim D. May King's Lizzie							
Peg's Maxim's Marie	F	280	Aug	674	29.63	9576	417
Peg's Maxim's Red Fay	E	345	Aug	782	39.45	12472	603
Peg's Maxim's Rosebud	D	200	Aug	887	44.48	7186	316
Resolute's Maxim's Lady May	G	365	Aug	629	39.80	9733	529
s. Riegeldale Emory's Resolute D. Peg's Lady May							
Rosebud's Maxim's Beauty	G	205	Aug	890	41.52	7527	299
Rosebud's Maxim's Katie	F	55	Aug	976	43.82	1759	77
s. Rosebud's Maxim's King D. Peg's Maxim's Katie							
Royal's Maxim Glow	G	365	Aug	602	33.45	9350	464
s. Fayroyal's Maxim D. Quail Roost Glow							
Springtime's Maxim's Ada	C	237	Aug	1029	51.14	10078	462

Boswell, W. L., Burkeville Guernsey Farm, Burkeville, Va.

Bright Daisy of Turkey Ridge	E	167	Aug	819	41.90	6514	258
Faithful's Maxim's Princess	E	169	Aug	991	50.87	6255	279
Rubermont Kate	D	55	Aug	1147	60.01	2095	106
s. King of Scuffletown D. Rubermont Sue							
Vaughan's Lois	B	232	Aug	1128	50.99	9842	468

Boulder Bridge Farm Company, Excelsior, Minn.

Arlene's Babe of Erdale	A	295	Aug	804	35.01	11948	540
*Boulder Bridge Panchito	C	184	Aug	1178	48.66	9023	375
*Boulder Bridge Pollyanna	B	225	Aug	817	47.06	8861	412
Boulder Bridge Quebec	F	334	Aug	917	45.33	13570	636
Boulder Bridge Rainbow	F	47	Aug	1092	42.15	1605	61
s. Green Meads King Don D. Boulder Bridge Pollyanna							
Boulder Bridge Ramona	G	365	Aug	142	7.57	11164	560
s. Valleywood Valiant Hero D. Boulder Bridge Nonsense							
Boulder Bridge Raven	G	176	Aug	1144	38.58	7645	298
Boulder Bridge Rebecca	G	365	Aug	208	9.59	11603	536
s. Boulder Bridge Matchmaker D. Elcliff Pet							
Boulder Bridge Revel	G	335	Aug	767	32.31	13451	540
Boulder Bridge Rhea	G	248	Aug	1057	44.73	10236	450
Boulder Bridge Rhoda	G	300	Aug	931	40.97	11037	480
Boulder Bridge Rilma	G	317	Aug	904	41.25	11286	463
Boulder Bridge Roberta	F	100	Aug	959	44.91	3324	145
Boulder Bridge Rosabel	G	356	Aug	895	40.58	12145	528
Boulder Bridge Rosetta	G	335	Aug	757	38.86	10102	531
Boulder Bridge Rosette	G	257	Aug	889	50.34	9464	506
Boulder Bridge Rosina	G	255	July	936	39.63	9027	391
Boulder Bridge Salome	G	130	Aug	825	40.38	3734	175
Boulder Bridge Selina	G	60	Aug	1434	60.68	2670	110
s. Green Meads King Don D. Boulder Bridge Quadrine							
Boulder Bridge Sonya	G	92	Aug	1040	45.16	3468	160
Boulder Bridge Spirea	G	68	Aug	1224	46.91	2695	103
Boulder Bridge Spritely	G	46	Aug	1225	43.61	1796	63
s. Valleywood Valiant Hero D. Boulder Bridge Jewell							
Iowagold Aster	F	72	Aug	1064	44.94	2613	104
Matchmaker's Pride	A	100	Aug	1183	51.12	4025	180

§Boyd, J. A. B., Sunny Hill Farms, Blackstock, S. C. ARHT

†Sunny Hill Appin's Carnation	A	174	Aug	594	30.34	4380	214
†Sunny Hill Lucky Fern	D	283	Aug	178	11.37	5981	311
s. Quail Roost Ideal Lucky D. Holliston's Homestead Betty							
†Sunny Hill's Appin's Laura	A	299	May	60	3.74	6909	360
s. Demonstrator's Perfection D. Raider's Double Bones							
†Sunny Hill's Una	A	162	Aug	609	32.06	3956	194
*†Sunny Hill's Valentine	C	165	Aug	524	27.02	3858	175
s. Quail Roost Ideal Lucky D. Sunny Hill's Foremost Lady							
†Sunny Hill's Valor's Ida	A	111	Aug	716	36.56	3082	147
†Sunny Hill Una's Jewel	F	179	Aug	461	25.62	3133	156

§Boyd Farm Company, Yuba City, Calif.

†Boyd Farm Fay's Nodina	G	68	Sept	890	36.05	2054	80
s. Fay's Prince of Breidablik D. Theo-Vale Nodina							
†Boyd Farm Princess Gem	G	305	Sept	186	10.71	5957	325
s. Happyholme Maida's Prince D. Boyd Farm Fay's Gypsy							
†Boyd Farm Royal Katie	G	261	Sept	585	31.11	6150	286
†Boyd Farm Treasure's Drusilla	F	263	Sept	469	24.02	6400	290
†Boyd Farm Treasure's Libby	G	305	Sept	274	16.63	5292	251
s. Boyd Farm Treasure D. Boyd Farm Princess Libby							
†Boyd Farm Treasure Terry	G	253	Sept	502	26.43	4942	222

§Bracken, A. M., Mr. & Mrs., Locust Knoll Farm, Yorktown, Ind. ARHT

*†Normandale's Rexx's Marilyn	C	98	Aug	1193	59.89	3978	178

§Brandtjen, Henry A., Brandtjen Farms, Farmington, Minn. ARHT

†Alford Farm Blanche	D	53	Aug	1006	42.57	1700	69
s. Alford Farm Jerome D. Beatrice of Clara Cooper Farms							
*†Brandtjen's Ella	A	114	Aug	873	42.21	4363	205
*†Brandtjen Honesty of G. H.	A	128	Aug	886	35.01	4373	170
*Brandtjen's Importance	B	246	Aug	686	39.45	7675	390
†Brandtjen's Ipolly	C	235	Aug	623	32.13	7021	345
†Brandtjen's Keepsake	E	142	Aug	731	31.76	4255	190
†Brandtjen's Kindness	F	283	Aug	519	29.03	6580	332
Brandtjen's Kolaura	F	233	Aug	685	36.61	6389	347
†Brandtjen's Korrine	F	134	Aug	733	33.97	3693	163

Brian Boru Farm, Incorporated, Harlingen, N. J. ARHT

Avalon Sunny Maid	A	316	June	603	35.66	7966	485
Brian Boru King's Allison	F	365	June	230	11.53	14080	652
s. Fra-Mar Farm King D. Brian Boru Allison							
Brian Boru King's Borie	F	256	Aug	998	46.61	9277	417
Brian Boru King's Evona	F	301	Aug	930	44.30	10721	516
Brian Boru King's Kathleen	F	264	Aug	1160	56.52	11925	530
Brian Boru King's Margaret	G	337	Aug	729	40.90	12981	581
Brian Boru King's Redwing	E	365	Mar	138	8.70	7898	386
s. Fra-Mar Farm King D. Cavalier's Redwing 2d							
*Coronation Gem	A	365	July	110	6.96	9391	416
s. Fra-Mar Farm King D. Coronation Opal							

§Britt, W. E., Mrs., Gold View Farm, Asheville, N. C. ARHT

Lake City Omie	C	141	Aug	787	32.20	4348	206

§Brookover, S. E., Brookacres, Boise, Idaho.

†Ashmere's Tom's Arlene	B	223	Aug	873	45.32	7184	346
Belle of Aldahome	C	211	Aug	869	42.27	7854	364
†Brookacres Benita	E	101	Aug	1148	53.38	4017	175
Brookacres Katherine	G	25	Apr	996	43.85		
s. Chuckanut High Boy D. Valley Gem Khaki							
†Lovely of Avalawn	A	102	Aug	1067	47.50	4220	177
†Marshall's Iva of Rosewall	B	163	Aug	1089	46.73	5975	252
Valley Pride's Bea	A	149	Aug	1405	52.15	7330	283

Brundige, W. P., P. L. & Angie, Elm Echo Farm, Columbus, Ohio. ARHT

Fairlawn L. Gladness	E	309	Aug	617	39.79	9414	490

§Bryan, Amos, Meadow Spring Farm, Perkasie, Pa. ARHT

*†Meadow Spring Generous	C	138	Sept	1026	49.28	5456	250

§Bureau of Dairy Industry, Columbia, S. C.

Di-Sequel Cavalier Amelia	D	107	Aug	1003	45.76	3327	143
Sequel's Cavalier Fay	F	288	Aug	398	16.55	5861	300
*Sequel's Gencav Amelia Girl	A	285	Aug	781	39.10	8046	415
*Sequel's General Twicav Dora	A	221	Aug	868	37.50	7771	355
Sequel's M. C. Raider Girl	C	365	Aug	398	20.58	9903	499
s. Saugerties Royal Sequel D. M. C. Raider Belle							
Twi Sequel Gen Twicav Amy	G	142	Aug	594	28.54	2887	136
Twi Sequel Gen Twicav Dot	F	184	Aug	622	33.66	4554	221

§Burger, Albert, Burger's Place, Encinitas, Calif. ARHT

*†Primrose Lea of Burger's Place	B	26	Sept	1473	82.52		
s. Santa Cruz Select's Raider D. Primrose of Burger's Place							
*†Susie of Burger's Place	B	233	Sept	913	52.05	8706	458

Burlingham, Lee & Son, Sunnybrook Guernsey Farm, Dousman, Wis. ARHT

*Argevna Debutante	A	159	Aug	1389	66.44	7875	361
Argevna Vanity	A	274	Aug	999	46.46	10747	487
Betidy of Ellyn	A	178	Aug	134	68.26	7832	431
Cedarglade's Tulip	A	210	Aug	1443	58.17	11017	455
Charity Co Aqueen of Ellyn	C	365	Aug	100	5.54	9511	512
s. Colonel Bell Buoy of Ellyn D. Co Aqueen of Ellyn							
Chic Bariel of Ellyn	C	365	Aug	47	2.80	10663	576
s. Colonel Bell Buoy of Ellyn D. Bariel of Ellyn							
Colleen Carqueen of Ellyn	C	335	Aug	664	34.80	10505	548
Glenwood's Prim of Dairyland	E	238	Aug	1323	66.83	10850	541
Spring Ridge Dart's Alice	A	110	Aug	1417	58.55	5723	242

§Burns, Arthur C. & Sons, Darby Maple Farms, Milford Center, Ohio. ARHT

Darby Maple Countess	F	31	Aug	933	41.28		
s. Welcome-In Chadron D. Welcome-In Dixie Sue							
Darby Maple Daisyette	G	233	Aug	384	17.67	4773	202
Darby Maple Dimple	E	234	Aug	113	9.10	5122	264
s. Welcome In Dixon D. Mona Lou of Elgercon							
*Darby Maple Fanny	B	340	Aug	354	16.35	9720	409
*Meeklyn's Patience	A	134	Aug	1406	60.77	7337	335
Morrow's Proud Sara	F	250	Aug	327	16.89	5735	236

Burroughs, C. F., Bayville Farms, Lynnhaven, Va. ARHT

†Bayville Bi's Flossie	B	109	Aug	895	42.53	3500	160
¶Bayville Bi's Foremost Fannie	G	219	Aug	391	20.34	4914	208
*Bayville Bi's Itchen Lass	A	150	Aug	1091	43.23	6642	315
†Bayville Bi's Rosa	E	90	Aug	579	30.50	2018	98
†Bayville Contender's Annabel	F	89	Aug	848	40.29	2303	110
Bayville Contender's Gay Tokay	G	343	Aug	706	37.36	9441	482
†Bayville Contender's Margie	E	209	Aug	608	32.86	4999	260
Bayville Contender's Neda	4E	305	Aug	22	1.15	8775	449
s. Bayville Maxim's Contender D. Bayville Maxim's Neda							
Bayville Dimple's Maxie	4G	270	Aug	777	38.66	8302	380
Bayville Dimple's May	E	290	Aug	924	42.15	10071	496
†Bayville Dimple's Ray Girl	D	210	Aug	698	33.51	6327	269
†Bayville Duke's Cherry	C	71	Aug	886	41.67	2272	98
†Bayville Duke's Echo Girl	F	214	Aug	879	37.84	6964	284
†Bayville Duke's Francesca	E	191	Aug	991	43.11	6486	295
Bayville Duke's Hazel	G	193	Aug	843	36.27	6129	254
Bayville Duke's Viney	E	365	Aug	636	34.99	9244	489
s. Bayville Champion's Duke D. Bayville Hermes Grape Vine							
Bayville Fawn's Bella	4F	255	Aug	713	38.02	7381	383
*Bayville Fawn's Berta	E	329	Aug	572	29.27	8171	394
Bayville Fawn's Fairy	4F	274	Aug	554	27.04	6666	327
Bayville Fawn's Itchen Lass	4F	305	Aug	542	29.25	9123	494
s. Quail Roost Lucky Fawn D. Bayville Bi's Itchen Lass							
¶Bayville Fawn's May	F	236	Aug	452	26.27	5897	298
Bayville Fawn's Nettie	4E	212	Aug	810	41.34	6532	329
†Bayville Fawn's Petsy	F	184	Aug	787	38.21	5280	239
Bayville Fawn's Sylvia	C	126	Aug	898	39.81	3818	164
Bayville Fawn's Unity	4D	265	Aug	904	40.72	9285	417
†Bayville Frank's Dasia	G	230	Aug	672	36.03	6018	777
†Bayville Frank's Eva	D	104	Aug	955	40.04	3504	187
s. Bayville Maxim's Frank D. Neel's Evamae							
†Bayville Frank's Viola	F	227	Aug	604	31.41	5472	268
*Bayville Hermes' Folly	B	293	Aug	431	23.25	7956	414
†Bayville Hermes' Itchen Lass	C	119	Aug	784	35.08	3390	153
Bayville Ileta	C	143	Aug	893	36.27	5219	204
†Bayville King's Carrie	F	104	Aug	648	30.36	2864	135
†Bayville King's Frances	F	66	Aug	991	42.13	2006	95
Bayville King's Lady	G	124	Aug	793	39.61	3606	174
†Bayville King's Lady Bird	G	217	Aug	599	27.39	5555	255
Bayville King's Mollie	G	110	Aug	884	43.70	3373	169
†Bayville Margie	F	99	Aug	1046	46.02	3459	158
*Bayville Maxim's Actress	4A	38	Aug	1096	47.69	1382	60
s. Maxim's Hermes of Quail Roost D. Raider's Leader's Actress							
Bayville Maxim's Alicia	E	343	Aug	771	41.26	10085	519
*Bayville Maxim's Babs	A	122	Aug	1000	42.20	4347	204
†Bayville Maxim's Bella	F	135	Aug	829	37.74	4293	189
†Bayville Maxim's Cuppie	B	118	Aug	907	43.93	4148	194
Bayville Maxim's Diana	4C	243	Aug	721	33.19	7507	367
Bayville Maxim's Dolly	E	110	Aug	856	43.94	3183	159
Bayville Maxim's Dot's Neda	E	334	Aug	708	35.15	10085	486
†Bayville Maxim's Fairy May	D	198	Aug	646	35.23	5011	237
*Bayville Maxim's Frances	A	252	Aug	622	31.73	8509	397
*Bayville Maxim's Gay Tokay	4B	252	Aug	847	38.74	9555	464
†Bayville Maxim's Mollinda	G	231	Aug	637	32.58	5413	276
Bayville Maxim's Queen Ann	F	220	Aug	361	16.48	7424	335
*Bayville Maxim's Southern Lass	B	94	Aug	1117	44.15	3693	152
Bayville Noble Dollie	F	259	Aug	805	41.56	7743	362
Bayville Noble Itchen Lass	4D	274	Aug	495	27.42	6274	357
†Bayville Prince's Bella	D	170	Aug	1058	43.94	7147	273
†Bayville Prince's Lady Vine	C	205	Aug	1069	53.46	8305	404
†Bayville Prince's Marge	D	246	Aug	743	40.50	7062	373

†Bayville Queen Gladys	G	59	Aug	858	33.05	1701	64
s. Bayville Country King	D. Bayville Lusty's Gladine						
†Bayville Rosebud's Essie	F	99	Aug	717	30.48	2486	107
†Bayville Secret Kitty	G	143	Aug	757	35.91	3816	175
†Bayville Secret Laura	G	88	Aug	802	40.13	2404	120
Bayville Warrior's Solo	G	135	Aug	834	39.16	3772	174
Browney's Sunshine Sue	B	258	Aug	803	39.38	9369	442
Constance of Cottonade	E	179	Aug	1025	42.68	6952	291
*†Fawn's Carnation of Bayville	A	86	Aug	914	42.88	2850	140
Flash of Green Valley Farm	4A	212	Aug	1142	52.45	9953	431
†Foremost Pattie's Dairymaid	A	46	Aug	796	33.86	1164	49
s. Dairymaid's King Franklin	D. Bertha's Foremost Pattie						
Grassy Meadow's Dream Girl	C	148	Aug	740	35.17	5083	263
Grassy Meadow's Gay Pet	F	68	Aug	845	40.39	2002	99
*Ideal's Goldena	A	148	Aug	985	42.67	6266	277
Kitty of Green Valley	D	212	Aug	853	37.91	8182	387
†Marie's Lady Violet	C	36	Aug	1254	49.05	1463	57
s. Major Carnation King	D. Marie's Jene						
*Maxim's Dairy Maid of Bayville	A	112	Aug	1227	50.93	4938	219
Maybelle of Grassy Meadow	4G	179	Aug	930	42.24	6414	302
*Ruayne Hermes Queen	A	230	Aug	737	34.34	7294	381
†Sandy Level Farm's Wac	E	59	Aug	1039	47.29	2025	97
s. Quail Roost Beau Raider	D. Sandy Level Farm's Lassie						

Byers, H. H. & Rath, Alvin H., Byercroft Farm, Logan, Iowa. ARHT

*†Beda La Noce Rosette	A	191	Aug	593	31.64	5648	301
*Byercroft's Ideal Rising Star	4E	57	Aug	1195	49.86	2215	96
*†Cedar Crest's Golden Heddy	A	92	Aug	850	39.97	2929	120
†Fisherman's Ardell	E	27	Aug	887	32.85		
s. Argilla Fisherman	D. Ransom Angel's Ardell						
*†Green Valley Lady Jean	B	305	Aug	229	13.88	9218	498
s. Adelmer's Duke of Windsor	D. Betty Jo Jean 2d						
*†Green Valley Rosemary	A	305	July	323	19.33	6735	388
s. Adelmer's Duke of Windsor	D. Green Valley Idol Marie						
*†Lad's Rex May	B	194	Aug	442	26.11	5430	251
*Ploverlin La Noce Evening Star	4A	106	Aug	1539	67.13	5940	251
*†St. Albans Actor's Bellamaria	E	203	Aug	491	20.41	5672	267
*St. Albans Actor's Pearl	A	27	Aug	1245	51.07		
s. Wildwood Actor's August	D. Sunnymede Dixie Pearl						
†Tianna's La Noce Johanna	A	305	Aug	97	5.90	8707	505
s. La Noce's Maxim	D. Maxim's Josephine of High Point						
*Valor Princess of Ocean Trail	4E	86	Aug	1220	55.17	3586	155

Cabell's Incorporated, Coppell, Texas.

Boulder Bridge Roxanna	G	198	Aug	1053	48.14	7124	313
Cabell's Dorothy of Dora	4A	48	Aug	1405	68.04	2158	104
s. Cooper's Ray Royal	D. Eisele Dora						
Cabell's Honeybee of Lollie	4A	179	Aug	973	58.41	6754	377
Prairie's Annie	4A	179	Aug	1165	70.02	8225	429
Royal's Horizon	4A	33	Aug	1439	61.02	1532	64
s. Cooper's Ray Royal	D. Cabell's Beauty						

§Cain, John E., Company, Alfalfa Farm, Topsfield, Mass. ARHT

†Lincoln Charming Etta	D	91	July	953	43.56	3046	140
s. Majesty of Coventry	D. Lincoln Molletta						
Lincoln Charming Susie	E	273	July	693	29.82	7447	313
*†Lincoln Charming Twilda	B	61	July	1125	63.49	2034	116
*Lincoln France	C	276	July	762	39.24	8720	436
*†Lincoln St. Dimple	B	269	July	581	35.43	7248	367

§Calhoun, E. F., Twinkle Star Ranch, Grants Pass, Oregon. ARHT

†Frisky of Twinkle Star Ranch	G	305	Aug	465	25.03	7003	364
s. Pasha Baron of Prairie Bloom	D. Ferdean of Twinkle Star Ranch						
†Lilac of Twinkle Star Ranch	G	106	Aug	960	55.12	3619	166
*†Queen of Twinkle Star Ranch 2d	A	289	Aug	848	49.48	10578	571

§Calhoun, J. C., Twinkle Star Ranch, Grants Pass, Oregon. ARHT

Birdella of Twinkle Star Ranch	G	300	Aug	719	40.50	8270	444

Campbell, Eleanor A., Valley View Farms, Deering, N. H.

Kitchener Fashion's Angela	4E	43	Aug	1261	66.63	1693	86
Kitchener Fashion's Flovelly	4G	43	Aug	1304	65.20	1777	88
Piscataquog Heiress	4D	27	Aug	934	45.32		
s. Gayhead's His Legatee	D. Comet's Clara of Piscataquog						
Wethersfield Kitchy	4E	26	Aug	845	42.08		
s. Wethersfield Pierre	D. Wethersfield Liota						

§Campbell, George K., Great Elm Farms, Newton, N. J. ARHT

Barnby Moor Marion	G	201	Aug	573	28.40	4673	205
s. Christie's Honour	D. Goodleigh Eolus Munga						
†Fair Field Siren	G	305	Aug	269	13.53	7399	327
s. Fairlawn Peerless Emperor	D. Brookmead's Siren						
Fairlawn Cheryl	A	262	Aug	587	32.56	8306	353
*†Grenfel Butterfat Patricia	A	302	June	24	1.28	8431	425
s. Vallevue Butterfat Slogan	D. Grenfel Virginia						
Hominy Hill Ada	G	192	Aug	616	29.61	4683	224
s. Fairlawn H. Flash	D. Ultra Ann of Walnut Lane						
Hominy Hill Velma	F	212	Aug	639	32.73	6027	262
*†Pan's Chelly of Gwynllan	B	295	July	43	1.98	9207	437
s. Gwynllan Farm Peter Pan	D. Valiant's Chelly of Gwynllan						
Pine Grove Farms Judy	G	95	Aug	647	26.99	2266	98
s. Val's Conqueror of Pine Grove	D. Agricola of Pine Grovefarms						
Witchwood Donna	G	243	Aug	631	25.82	5897	270

§Campbell, J. A., Oak Park Guernsey Farm, Amity, Oregon. ARHT

*†Dick's Luella of Oak Park	A	38	Aug	1358	68.35	1647	82
s. Dick of Penn Villa	D. Evelyn of Oak Park						
†Oak Park's Beauty Girl	F	38	Aug	1053	41.50	1301	51
s. Penn Villa's London	D. Hamilton's Linda of Oak Park						
†Oak Park's Cornelia	F	105	Aug	713	30.70	3037	142
†Oak Park's Ellen	G	38	Aug	983	39.75	1202	48
s. Penn Villa's London	D. Glory of Oak Park						
†Oak Park's Fay	F	40	Aug	1092	45.36	1396	57
s. Foremost Repeater	D. Valor's Joanna of Oak Park						
*Oak Park's Janet	D	189	Aug	973	40.40	7171	304
Oak Park's Ruby	G	360	Aug	580	34.41	8572	457
Oak Park's Susanna	G	341	Aug	501	23.01	7143	309
Oak Park's Wanda	G	365	Aug	285	16.41	7945	343
s. Foremost Repeater	D. Valor's Janice of Oak Park						
†Repeater's Beauty of Oak Park	C	106	Aug	1029	46.33	4221	206
*†Repeater's Carnation of Oak Park	A	305	Aug	330	15.86	10419	478
s. Foremost Repeater	D. Skippy of Oak Park						
*†Repeater's Ivie of Oak Park	A	131	Aug	950	42.28	5659	238
*Valor's Josephine of Oak Park	A	365	Aug	132	5.76	9649	420
s. Val Dasher's Royal	D. Albertine of Oak Park						
*†Veda of Oak Park	A	301	Aug	618	35.94	8265	405

§Carnes, Clyde M., Sunny Kenn Guernsey Farm, Farmington, Ark.

Sunny Kenn Hope	A	185	Aug	1349	59.90	9235	427

Carr, H. C., Guernsdel Farm, University, N. C. ARHT

*Croasdaile's Princess Rachel	A	191	Aug	744	39.70	6529	342
Jolly of Sandy Level Farm	C	212	Aug	630	33.86	6737	344
Lady's Dairymaid Nancy	A	200	Aug	1010	45.55	9895	440

Carroll, J. E., Spring Knoll Farm, Falmouth, Va.

Champ's Cathrine	E	331	Aug	499	24.78	9576	437
Miss Victory of Beacondale	F	327	Aug	925	47.64	11409	533
†Spring Knoll Ann Janice	F	83	Aug	1292	58.69	3511	168
Spring Knoll Gay Princess	F	228	Aug	534	31.42	5805	299
†Spring Knoll Mittie	F	99	Aug	1035	40.27	3525	133
Spring Knoll Rowanne	G	225	Aug	1010	41.94	8490	365
Wilburn Effie's Hilda	A	230	Aug	915	39.01	9033	412
Wilburn Lady Eve	4G	305	Aug	35	1.95	7148	333
s. Sherwood Forest Don	D. Wilburn Snowgirl's Eve						
*†Wilburn Moody	A	83	Aug	1393	57.82	3809	168

§Cartwright, R. Jack, Sun Valley Guernsey Farm, Phoenix, Ariz. ARHT

†Gaynello's Jezebel	G	26	Sept	665	24.28		
s. Gaynello of Arizona Farms	D. Twin Elms Desira						
†Sunland Dolly	E	100	Sept	824	38.67	3371	143
†Sunland Juliet	G	173	Sept	711	32.75	5129	197
†Twin Elms Blondie	D	117	Sept	598	33.71	2746	133
†Twin Elms Bonita	A	254	Sept	886	40.88	10782	411
Twin Elms Pride	A	246	Sept	729	36.11	8645	347
†Twin Elms Valentine	A	51	Sept	1040	44.63	1725	74
s. Julia's Bernice's Duke	D. Twin Elms Bonita						

Cassatt, E. B., Est., Chesterbrook Farm, Berwyn, Pa. ARHT

†C. F.'s Cinderella	G	167	Sept	569	26.24	3866	180
C. F.'s Coquette	4G	183	Sept	981	60.47	6893	348
†C. F.'s Lady Victory	G	288	Sept	316	18.99	5263	273
†C. F.'s Romulus' Cordial	G	230	Sept	466	29.52	4508	244
†C. F.'s Romulus' Lady	F	96	Sept	778	40.72	2652	146
C. F.'s Romulus' Maid	4F	203	Sept	992	55.56	7602	354
†C. F.'s Romulus' Rilma	F	305	Sept	447	26.58	8513	446
s. Coldspring's Romulus Lad	D. C. F.'s Lady Honor						
†C. F.'s Virginia Lass	G	167	Sept	767	42.11	5004	237

Caughman Brothers, Golden Glow Farm, Lexington, S. C. ARHT

Butterfat Franklin's Cherry	E	165	Aug	1037	51.58	6075	300
Clear View Edward's Mary	B	365	Aug	330	17.84	10409	508
s. Klondike Gaylax	D. Kayo's Beauty						
Gippy Golden Bertha	A	115	Aug	1219	63.88	4833	248
Golden Glow Cavalier Bertha	F	229	Aug	844	45.03	7244	351
Golden Glow Cavalier Dora	G	142	Aug	908	44.80	4591	209
Golden Glow Cavalier Gail	G	239	Aug	837	42.81	7588	371
*Golden Glow Joyce	A	335	Aug	924	45.69	11689	543
Golden Glow Maxim Stella	F	257	Aug	1016	54.09	8714	447
Golden Glow Prince's Gift	G	159	Aug	1057	47.16	5845	246
Golden Glow Prince's Janice	F	53	Aug	1070	47.54	1739	77
s. Design Defiance Prince	D. Golden Glow Maxim Jule						
Golden Glow Prince's Melba	G	262	Aug	840	43.45	8393	396
Hazelwood's Margie	A	335	Aug	872	39.51	11025	503
Maxim Beam's Sunrise	A	81	Aug	1161	53.99	3044	134
*Strouderest Fascination	A	121	Aug	1373	60.55	5575	236
Sunshine's Maxim Roberta	A	328	Aug	624	34.18	8776	448

Caumsett Farm, Huntington, N. Y.

Caumsett Adele	G	249	Aug	1127	59.65	9994	498
Caumsett Althea	G	76	Aug	1056	48.47	2657	114
s. Foremost Acme	D. Caumsett Royal Arethusa						
Caumsett Amazon	G	55	Aug	1397	53.52	2405	95
s. Foremost Acme	D. Caumsett Ocean Janet						
Caumsett Betsy	G	352	Aug	1074	56.71	13462	681
Caumsett Catherine	G	365	Aug	142	7.20	13386	597
s. Caumsett Redman	D. Caumsett Ocean Camilla						
Caumsett Eastern Baroness	G	181	June	1191	56.84	7536	330
Caumsett Eastern Lida	G	118	Aug	1338	59.42	5418	225
Caumsett Eastern Pendant	G	190	Aug	1218	58.47	7590	346
Caumsett Eastern Rhinestone	G	74	Aug	1327	56.00	3148	141
s. Caumsett High Strung	D. Caumsett Ocean Diamond						
Caujsett Eastern Topaz	F	365	July	76	4.02	10509	542
s. Caumsett High Strung	D. Caumsett Radiance						
*Caumsett Ida	A	192	Aug	1581	68.63	11129	477
Caumsett Ocean Buttercup	G	277	Aug	1146	55.85	11278	541
Caumsett Ocean Flower	D	92	Aug	1105	56.95	3497	175
s. Caumsett Dynamo	D. Caumsett Country Petal						
*Caumsett Ocean Glee	D	83	July	1974	90,02	5385	227
*Caumsett Ocean Glory	B	346	Aug	838	42.75	20027	971
Caumsett Ocean Juno	G	310	Aug	1027	58.66	12736	649
Caumsett Ocean Myrtle	G	155	Aug	1381	63.56	6991	309
Caumsett Ocean Opal	G	164	July	992	55.68	6266	318
Caumsett Ocean Veda	G	287	Aug	768	46.03	8487	463
Caumsett Ocean Vera	G	252	Aug	1041	56.04	8830	414

§Cecil, Ephraim, Huntington, Ind. ARHT

Clara of Rex	C	112	Aug	1347	58.49	5285	240

Cheney, B. Austin, Est., Falcon's Flight Farm, Litchfield, Conn. ARHT

*†Falcon's Brilliant Lady	C	93	Aug	1126	45.41	3865	154
s. Falcon's Plutocrat	D. Falcon's Rowena						
†Falcon's Cassandra	C	119	Aug	790	33.03	3728	171
s. Caumsett Royal Falcon	D. Falcon's Karennina						
†Falcon's Cornelia	C	85	Aug	865	43.29	2799	133
s. Caumsett Royal Falcon	D. Falcon's Ophelia						
†Falcon's Yvette	A	96	Aug	1084	39.24	3831	146
s. Caumsett Falcon Count	D. Falcon's Priscilla						
Flat Brook Coronation Carol	4g	305	July	342	22.21	7420	425
s. Coronation Herald	D. Robin Run's Princess						
†Flat Brook Her Lena	E	43	Aug	1049	53.21	1421	72
s. Coronation Herald	D. Coronation Amy						
¶Idalade of Fairfields	D	252	Aug	729	37.88	8089	374
†Iridel of Fairfields	D	255	Aug	875	47.08	8830	414
†Jemima of Fairfields	E	243	Aug	429	22.59	5738	254

§Cheney, Constance B., Falcon's Flight Farm, Litchfield, Conn. ARHT

Falcon's Audrey	A	142	Aug	930	41.42	5183	222

§Clark, Charles S., Hickory Hollow, Mount Vernon, Ohio. ARHT

†Hickory Hollow Eilene	E	52	July	1253	51.41	2195	90
s. Spotlight of Woodside	D. Eric's Hickory Hollow Eloise						

Clarke, Stanley & Margaret F., Bailwick Farm, Portsmouth, R. I. ARHT

Bailiwick Model Candida	4G	178	Aug	697	34.48	4923	211
Bailiwick Model Mary	4G	19	July	582	21.65		
s. Birchfield Moderator	D. Bailiwick Molly Royal						
Bailiwick Model Sybil	4E	134	Aug	648	29.94	3420	168

§Cochard, C. C., Hoosier Heart Farm, Greenfield, Ind. ARHT

*†Dvina's Virmarie Lady Princess	A	46	Aug	2299	89.68	3183	129
†Norol's Quality Princess	G	298	Aug	318	16.90	7179	318
†P. V. Beacon's Beauty	F	184	Aug	851	43.87	5805	273
†Shady-Lawn Rebecca's Lady	G	285	Aug	683	36.22	6572	339
†Sunnydale Katrina	E	212	Aug	824	35.84	6594	282
¶Sunnydale Kitty	G	300	Aug	542	29.28	6390	322
†Sunnydale Kosette	G	237	Aug	715	34.70	5806	248

Coker, Grady N., Nejasco Farm, Canton, Ga. ARHT

Appin's Quinta	G	365	June	552	34.25	9762	511
s. Appin's Jeweler	D. Appin's Nira						
Benjamin's Illustrious Laxey	G	256	Aug	836	43.23	7655	357
Claymore Master's Jewel	D	70	Aug	880	42.72	2112	94
Clear View Star Girl	A	197	Aug	797	38.26	5891	263
Coker Fair Pride	D	118	July	1255	58.65	5249	224
Coker Lula Ray	A	240	Aug	1080	48.19	9203	401
Cotter Grove Janet	A	158	Aug	842	42.06	4907	231
s. Langwater Uhlan	D. Royal Jane of Meadow Vista						
Emory's Lady Annette	F	159	Aug	497	22.76	3469	141
s. Riegeldale Melba's Emory	D. Wyldwood's Lady						
Fairlee Acres Maxim Maggie	A	190	Aug	954	51.56	6323	315
Fairlee Acres Maxim Rosie	A	178	Aug	853	44.66	5865	299
Geneva's Bodena of Eliada	A	233	Aug	933	39.13	8265	320
Golden Glow Daisy	A	264	Aug	951	43.28	8683	392
Golden Glow Maxim Beth	F	62	Aug	896	43.65	1718	78
Governor's Polly Jane	A	215	Aug	790	34.00	7003	295
Mo-La-Jac Lucky Fay	D	365	Aug	94	5.20	9566	524
s. Quail Roost Lucky Rex	D. Mo-La-Jac Faith						
Nell's Gladiola Belle	A	264	Aug	1030	43.38	9735	375
Peer's Maxim Juno	G	264	Aug	690	34.39	6872	339
Rex's Amelia of Howell Farm	A	31	Mar	1101	37.13		
s. Rex of Ponce de Leon	D. Amelia of Howell Farm						
Riegeldale Consummate's Julia	F	264	Aug	712	41.41	6675	372
Riegeldale Emory's Edith	G	180	Aug	797	39.02	4779	210
Riegeldale Viscount's Dolly	C	249	Aug	708	34.63	6909	325
Riegeldale Viscount's Laxey	E	215	Aug	1028	47.40	7554	388
Rose's Dimple Lena	A	118	July	1100	54.03	4512	205
St. Nick's Fascination Sally	A	172	Aug	1013	41.76	6529	256
Sovereign's Ruby	F	190	Aug	637	32.01	4233	192
Sunshine's Maxim Rowe	A	264	Aug	666	37.90	6973	356
Traxler's Ideal's Lucy	F	12	Apr	487	20.00		
s. Quail Roost Maxim Ideal	D. Sequel's Lucinda of Myrtledale						

§Coker's Pedigreed Seed Company, Hartsville, S. C.

†Clyburn Emma's Julia	C	222	Aug	1014	44.13	7497	344
†Coker Fancy Pride Helen	G	122	Aug	808	34.77	3605	165
Coker Holliston Gay	D	196	Aug	771	46.69	6142	349
†Coker Holliston Ray Silverine	D	112	Aug	1112	48.40	4163	189
†Coker Holliston Silver Gay	F	141	Aug	760	41.81	3692	192
†Coker Ray's Norma	A	200	Aug	775	39.15	5679	289
¶Edisto Farm's Cottie	F	277	Aug	778	43.98	7659	420
†Hickory Ridge Molly	A	252	Aug	941	44.23	9137	451
†Monte's Betty Lou	A	161	Aug	1013	50.66	6160	306

Colonial Kitchen, Incorporated, The, Colonial Hill Farm, Hamburg, N. Y. ARHT

Barbara of Sunny Slope Farms	E	347	Sept	668	42.72	8387	540
Greentree Caesar's Charity	B	164	Sept	768	40.20	5993	322
Heweshurst Princess Belva	A	172	Sept	1084	62.47	7576	375
Idylbrook Edith	A	159	Sept	1364	67.40	8041	407
*Paynehurst Pearl	A	184	Sept	1296	51.07	8718	366
Paynehurst Rexie	A	164	Sept	1123	56.41	7195	323
Rog-Rexie's Violet	E	179	Sept	1010	50.20	6962	345

§Colson, Nellie L., Paradise Farm, Joelton, Tenn. ARHT

Douglas Manor Christine	A	221	Aug	769	37.38	6048	279

§Colson, William J., Paradise Farm, Joelton, Tenn. ARHT

Buccaneer's Freida	G	156	Aug	768	35.40	3782	184
Buccaneer's Merry Brook Flora	G	176	Aug	780	40.14	4365	219

§Conn, J. Donald, Brookvale Farm, Red Lion, Pa. ARHT

†Brookvale Beam	D	61	Sept	1061	55.52	2287	111
†Brookvale Beata	E	242	Sept	506	26.32	5530	265
¶Brookvale Dasher	G	191	Sept	694	31.34	5248	233
†Brookvale Diana	G	201	Sept	535	21.97	4463	197
†Brookvale Dinah	G	41	Sept	887	34.15	1166	44
s. Blakeford Slogan	D. Brookvale Agnes						
†Brookvale Drusilla	G	139	Sept	757	34.85	3954	157
†Geneva's Nellie	A	38	Sept	1158	58.95	1456	74
s. Foremost Royalist	D. Nellie Princess of Laurel Ridge Farm						

Cooper, Tom, Tom Cooper Farms, Ardmore, Okla.

Cooper's Actress Meads	F	171	Aug	1198	45.31	6641	282
s. Langwater King of The Meads	D. Gayoso Actress						
*Cooper's Augusta's Cuba	A	274	Aug	1109	45.39	11764	529
Cooper's Hactress	G	273	Aug	886	48.16	8322	448
Cooper's Hamona	G	277	Aug	872	45.97	8926	457
Cooper's H. Daisy	F	119	July	1044	51.79	4274	196
Cooper's Hede Lamar	G	274	Aug	925	45.06	8875	431
Cooper's Herada	F	177	Aug	1049	47.34	6598	299
s. Meadow Lodge Rex's Hercules	D. Cooper's Ramee						
Cooper's Hermosillo	G	66	Aug	1133	50.57	2258	102
Cooper's H. Flekie	E	292	Aug	788	40.19	8866	445
Cooper's H. Levity	G	169	Aug	904	42.26	5750	252
Cooper's H. Mary	G	365	Aug	458	24.74	10396	530
s. Meadow Lodge Rex's Hercules	D. Cooper's Glad Mary						
*Cooper's Lady Hebe	E	365	Aug	582	28.34	12381	615
s. Meadow Lodge Rex's Hercules	D. Cooper's Rex's Lady						
*Cooper's Luella	A	190	Aug	1315	61.28	9857	433
*Cooper's Marjorie	B	343	Aug	1092	45.90	13155	574
Cooper's Marola	E	269	Aug	989	42.83	9556	421
*Cooper's Myrabell	D	200	Aug	987	51.63	7072	368
*Cooper's Rdaisy	A	365	Aug	244	11.33	13958	653
s. Cooper's King Artis	D. Cooper's Royal Daisy						
*Cooper's Revel	A	187	Aug	1055	55.52	7505	374
Cooper's Rex Lucy	B	187	Aug	1012	46.28	8262	329
*Cooper's Rex's Rose	C	291	Aug	1020	47.34	11932	539
Cooper's Robin	E	281	Aug	905	40.11	9980	451
*Cooper's Roxy	A	331	Aug	1226	54.32	16265	713
Cooper's Sophia	A	257	Aug	855	51.65	8256	487
*Daisy's Daffodil Audrey	A	131	Aug	1341	53.80	6306	253
Meadow Lodge Dalia	G	259	Aug	788	42.12	7312	385
Walker Farms Piper's Prudy	F	169	Aug	1111	53.69	6081	274

§Costello, Harry A., Simsbury, Conn.

¶Holly Farm Natalie	F	304	Aug	761	41.29	8589	427

Cottrell, A. M., Est., Maple Lawn Farms, Hopkinton, R. I. ARHT

Maple Lawn Daisy May	F	365	July	324	14.61	10866	495
s. Hilltop Butterfat Myrl	D. Maple Lawn Donna May						

§Cowan, L. W. & Sons, Cowan Farm, Oshkosh, Wis.

*†Bopeep of Cowan Farm	A	224	July	982	37.43	9794	369
†Cowan Farms Bob's Leila	G	92	July	954	39.80	3212	128
†Cowan Farms Bob's Ora	G	91	July	975	44.40	3135	137
*†Cowan Farm's Commander's Sylvia	E	122	July	1130	54.47	5360	254
†Cowan Farms Counsellor's Olive	G	81	July	1058	44.45	3048	114
*†Cowan Farm's Florence	E	239	July	741	35.98	8574	378
*†Cowan Farms Harmony	E	118	July	908	57.97	3876	212
†Cowan Farm's Noah's Goldenrod	E	253	July	983	46.31	10319	476
*†Cowan Farm's Verna	E	208	July	878	43.49	7886	393
*¶Donna of Cowan Farm	A	224	July	1152	55.44	10600	493
*†Eva of Cowan Farm	A	224	July	787	39.76	8345	395
†Fussy of Cowan Farm	A	253	July	847	49.13	8778	433
*†Golden of Cowan Farm	A	193	July	1075	49.99	8351	368
*†Irma of Cowan Farm	B	5	July	231	11.41		
s. Moon's Blaise Lad	D. Rosebud of Cowan Farm						
†Marilyn of Cowan Farm	D	167	July	1004	50.82	6870	354
*†Osie of Cowan Farm	A	117	July	1458	56.88	6086	250
Sarah of Cowan Farm	D	212	July	852	46.63	7174	374
*†Susie of Cowan Farm	B	305	Aug	135	7.05	10140	449
s. Tianna's Kenmoor Maxim	D. Algoma's Lill						

§Cox, Louis S., Randot Farms, Methuen, Mass.

†Randot Doreen 2d	G	228	Sept	596	29.51	6009	246
¶Randot Merefaith	A	305	Aug	13	.88	7902	419
s. Meredith Randot	D. Randot Faithful 2d						
†Randot Pansywin 3d	A	230	Sept	569	34.85	7276	376

§Cox, Walter, The King's Farm, Ludlow, Pa. ARHT

*†Hardwick's Perry's Mary	A	33	Aug	1057	46.53	1121	49
s. Hardwick's Jumbo	D. Moughon Perry's Mary						
†Royal Lady Selma	A	153	Aug	1128	59.45	7128	352
†Royal Princess Hazel	C	244	Aug	953	51.86	10039	507
†Royal Princess Mildred	B	227	Aug	1011	50.29	9918	469
†Royal Rebecca	A	67	Aug	1386	55.45	3028	127
¶Sparta's Edna May	A	189	Aug	1357	66.27	9953	472
†The King's Farm Astrid	E	251	Aug	599	35.77	9085	472
†The King's Farm Colleen	E	39	Aug	1149	54.59	1454	69
s. Antietam Constant	D. Princess Royal Colleen						
†The King's Farm Constant Grace	G	159	Aug	820	45.28	5198	273
†The King's Farm Constant Jean	G	134	Aug	1034	45.94	5217	224
†The King's Farm Edna May	E	153	Aug	1117	60.03	6639	336
†The King's Farm Hildur	E	195	Aug	805	38.98	7648	343

§Craig, Orlin P., Craigland Farms, Mukwonago, Wis. ARHT

*†Jennie K. of Craigland	B	305	Dec	266	15.79	10195	496
s. Kitchener Gay Lad	D. Jennie Carteret of Craigland						
*†Jennie K. of Craigland	A	187	Aug	1090	60.00	8273	402
¶Patricia of Craigland	G	187	Aug	742	36.36	5342	231
†Prudence of Craigland	D	160	Aug	858	44.55	5329	248
†Virginia May of Craigland	C	184	Aug	658	29.76	5844	248
*†Yeksabel of Craigland	D	305	Mar	4	.25	6777	321
s. Kitchener Gay Lad	D. Roxy Jane of Craigland						

Crooks, Claud R., Delpark Farms, Zionsville, Ind. ARHT

McAfee's Hildreth	4F	183	Aug	745	39.14	5821	282
Silver Hills Ardis	F	85	Aug	993	43.61	2978	127

Curtiss Candy Company, Farm No. 711, Cary, Ill. ARHT

Curtiss Candy A. Henrietta	G	365	Aug	131	7.88	7376	390
s. Noble Albert of Thorn Hill	D. Tianna's Henrietta						
Curtiss Candy Her Lady	F	153	Aug	838	41.35	4643	217
Curtiss Candy Joy	F	37	Aug	1037	43.57	1178	49
s. Green Meads Levity King	D. Joy of Vanity						
Curtiss Candy Levity Audrey	G	74	Aug	1211	48.11	3010	129
Curtiss Candy Levity Beatrice	G	197	Aug	833	39.66	6716	300
Curtiss Candy Levity Rheba	G	234	Aug	784	35.00	7508	358
Curtiss Candy P. Dipper	G	151	Aug	1042	54.52	5868	272
Curtiss Candy P. Norma	G	211	Aug	715	38.87	6163	302
Curtiss Candy P. Queen	G	74	Aug	1310	51.78	3151	134
*Gayhead's Her Beauty	A	115	Aug	1299	68.59	5999	267
*Grenfel Butterfat Barbara	A	129	Aug	1343	54.01	6243	279
*Grenfel Clarion Babs	A	39	Aug	1427	52.95	1768	65
s. Hilltop Butterfat Clarion	D. Grenfel Butterfat Barbara						
Jonacre Challenger Sunflower	D	345	Aug	722	43.08	11763	598
*Lea Lady Winona	D	270	Aug	1005	44.25	11678	476
Margendell Gracious	D	365	Aug	437	23.16	10134	509
s. Boulder Bridge Plutocrat	D. Ollie's Dot of The Milk Jug						
*Quail Roost Noble Primrose	C	148	Aug	1638	77.50	9364	417
Royal's KenVer Lily	G	233	Aug	835	44.37	6982	350
*St. James Count's Verity	D	253	Aug	1067	55.16	11084	548

Curtiss Candy Company, Farm 40, Dundee, Ill. ARHT

*Beaut of Sleepy Hollow	A	174	Aug	1115	60.70	7119	398
*Bob's Rose Queen	A	29	Aug	1440	52.00		
s. Jonacre Bob	D. Florham Rose Queen						
*Boulder Bridge Paulette	B	233	Aug	1113	52.77	9117	446
Curtiss Candy Melba	E	297	Aug	670	35.83	7777	390
Curtiss Candy M. Mary	F	296	Aug	586	29.27	6846	326
Curtiss Candy Proud Girl	E	69	Aug	1536	55.79	3205	126
*Curtiss Candy Sapphire	E	53	Aug	1331	58.58	2286	103
Grenfel Butterfat Polly	A	232	Aug	1095	48.52	9616	448
*Jonacre Challenger Naomi	D	365	Aug	98	6.38	7699	389
s. Maple Lane Challenger	D. Knox's Naomi						
*Jonacre Lady Gail	D	308	Aug	836	40.73	10601	502
*Jonacre Sweet Music	A	344	Aug	677	38.13	10516	584
Little Orchard Merry	E	98	Aug	1011	42.07	3521	144

*McDonald Farms Grace	B	33	Aug	1261	52.11	1320	54
S. Myhaven King	D. McDonald Farms Dream						
St. James Duke's Nell	C	212	Aug	1330	60.42	9763	456
*Secret's Sapphire	A	56	Aug	1850	75.52	3217	137

§Cushing, E. H., Shamrock Farm, Chardon, Ohio. ARHT

Shamrock Gay Girl	G	287	Sept	655	31.13	7290	342
Shamrock Gloria	G	285	Sept	710	33.05	7576	337
*Shamrock Noble Flora	C	32	Apr	1162	51.16	1227	54
S. Green Meadow Renown	D. Hiawatha Sovereign Zeeda						

§Davis, Eugenia C., Crumdale Farm, Berwyn, Pa. ARHT

†Kelso's April	A	139	Sept	923	40.36	5735	282
†Kelso's Casa	G	33	Sept	1195	49.48	1288	53
S. Villa-Way Career	D. Kelso's Edith						
†Kelso's Constance	A	120	Sept	813	48.15	4056	231
†Kelso's Little Nell	G	176	Sept	747	47.41	4986	282
†Kelso's Nightingale	C	218	Sept	790	51.49	7271	404
†Kelso's Nora	A	117	Sept	1048	63.42	4438	227
†Kelso's Snowdrop Lass	D	145	Sept	853	48.46	5627	282

Davis, F. B., Jr., Brays Island Plantation, Yemassee, S. C. ARHT

†Brays Island Beauty	G	305	May	134	8.09	4195	249
S. Dewdrop's Count	D. Brays Island Gem						
†Brays Island Daffodil	G	150	Aug	910	49.70	4629	232
†Brays Island Narscissus	G	196	Aug	678	34.69	4834	248
*†Brays Island Nelly	D	103	Aug	1025	57.44	3773	201
S. Dewdrop's Count	D. Brays Island Sue						
¶Brays Island Polly	F	214	Aug	517	26.35	4584	232
†Brays Island Sweet Pea	G	31	Aug	872	40.14		
S. Cesor Bon-Ton's Premium	D. Brays Island Sue						
*†Cesor Bonnell's Laura	A	42	Aug	1304	62.59	1786	85
S. Cesor Jay's Bonnell	D. Cesor Laddie's Flicker						
Cesor Golden Eugenia	4G	242	Aug	683	36.97	5785	288
Cesor Golden Jessie	4G	272	Aug	716	37.32	6663	313
*†Cesor Golden Ruthie	C	130	Aug	1237	61.15	5932	271
†Cesor Mercury's Judy	G	150	Aug	1014	49.72	5107	238
Cesor Noble's Eleanor	B	282	June	752	41.28	6728	377
†Cesor Noble's Platinum	B	305	Aug	298	15.52	8620	446
S. Bournedale Noble	D. Cesor Laddie's Playful						
*¶Clear Springs' Princess Fawn	A	237	Aug	836	41.38	7908	398
†Clear View King's Verbena	F	300	Aug	650	36.10	7789	399
†Dewdrop's Glory Esther	C	79	Aug	1232	55.44	3321	149
S. Dewdrop's Count	D. Glory's Esther						
†Edisto Farm's Dazzle	F	141	Aug	528	29.06	2415	131
†Edisto Farm's Goldie	D	78	Aug	1360	63.93	3519	165
S. Edisto Farms Challenger	D. Supremes Gloryana						
†Edisto Farm's Lucinda	B	90	Aug	1426	67.90	4176	187
†Fairlawn L. Early Rose	A	89	Aug	1363	64.38	4265	194
*†Prince Glory's Catherine	C	168	Aug	1095	59.18	6957	346
Prince's Glory's Actress	B	282	Aug	902	48.30	9159	483
*†Riegeldale Maxim's Colleen	A	196	Aug	875	44.45	7270	350
¶Riegeldale Mck. King's Destiny	B	277	Aug	552	30.96	7579	404
Riegeldale Mck. King's Donna	C	268	Aug	914	49.83	10359	534
*†Riegeldale Mck. King's Duchess	B	50	Aug	1457	67.02	2265	104
S. Riegeldale Viscountess' Mck. King	D. Kenilworth Hilda's O'Rose						
†Zimalcrest Design's Rhodessa	D	59	Aug	1230	62.03	2413	121
S. Quail Roost Maxim's Design	D. Zimalcrest Rhodora						

§Davisson, B. M., Jane Lew, W. Va.

Davisson Farms Faith	E	28	Sept	1048	52.19		
S. Wistar's May Royal	D. Sequel's Dawn						

DeKorte, James, Franklin Lake Dairy Farm, Sussex, N. J.

Delores of Franklin Lakes	4A	305	Aug	121	7.41	9551	541
S. Knollwood Viking	D. Delores of Rural Home						
*†Stadacona Bromine	A	74	Aug	1388	57.74	3649	156
*¶Stadacona Butter	A	177	Aug	707	38.85	5871	302
†Stadacona Cricket	E	157	Aug	736	29.82	4740	225
†Stadacona Grace	G	195	Aug	646	35.98	5100	239
*¶Stadacona Julia	A	243	Aug	489	24.29	6361	303
*†Stadacona Liberty Belle	A	198	Aug	1247	49.14	10183	418
†Stadacona Lillette	D	146	Aug	1023	40.64	5912	250
*†Stadacona Margery	D	240	Aug	739	43.03	7553	384
*†Stadacona Sailor's Rosebud	A	259	Aug	835	42.34	9059	405
†Stadacona Viking's Joan	G	225	Aug	635	29.35	6686	279
*†Stadacona Wizard's Bossey	A	224	Aug	1277	60.17	11562	528

Des Moines Drug Company, Nook-Dale Guernsey Farm, Clive, Iowa.

Quincy Challenger Peaches	C	335	Aug	786	40.58	11823	586

Dickinson, John L., Dickinson Farm, Charleston, W. Va.

Quincy Bright Beauty	A	52	Aug	1644	67.44	2615	107
S. Rockingham Bright Star	D. Brownlie Ultra Beauty						
Quincy Caroler Collen	G	199	Aug	1027	44.17	7079	313
Quincy Governor's Geranium	D	137	Aug	1218	52.87	5756	248
*Quincy Governor's Jean	B	127	Aug	1513	70.24	6877	301
Quincy Pilgrim Pollianna	F	40	July	1275	58.03	1553	70
S. Villa-Way Pilgrim	D. Jobetty's Glorianna						
*Quincy Ultra Jean Geranium	A	207	Aug	1566	81.28	11801	566

§Dietrich Farms, Incorporated, Farm No. 1, Bremen, Ind. ARHT

†Owen's Place Admiral's Ava	G	220	Aug	791	43.90	6457	321
†Owen's Place Admiral's Delia	G	220	Aug	596	32.33	5842	275
†Owen's Place Adm.'s Buttercup	F	190	Aug	746	38.09	5493	271
†Owen's Place Dandy's Lucy	G	138	Aug	551	31.14	2629	136
*†Owen's Place Monarch's Phyllis	C	70	Aug	1352	57.35	3103	125
S. Douglaston Monarch	D. Owen's Place Polly						
†Owen's Place Royal's Ermine	G	91	Aug	671	34.32	2010	93
†Owen's Place Royal's Pearl	G	91	Aug	788	35.62	2470	127
S. Pine Manor King's Royal	D. Owen's Place Monarch's Phylis						
†Owen's Place Royal's Polly	G	111	Aug	836	41.51	3102	146
†Owen's Place Royal's Venus	G	235	Aug	671	44.07	5246	292
†Rose Mary Ina of Plain View	A	99	Aug	818	57.79	2857	169

§Dietrich Farms, Incorporated, Farm No. 2, Bremen, Ind. ARHT

†Owen's Place Cora	D	214	Aug	1184	58.29	7428	379
*†Owen's Place Gladys	B	273	Aug	921	53.36	10070	514
†Owen's Place King's Willow	F	305	July	63	4.83	5894	329
S. Lockshore Ambassador's King	D. Owen's Place Mamie's Wilma						
*¶Owen's Place Mamie's Wilma	A	305	May	304	13.83	9530	467
S. Kenfleur's Fern's Laddie	D. Roger's Mamie of Owen's Place						
†Owen's Place Royal's Ann	F	118	Aug	925	48.93	3879	173
†Owen's Place Royal's Loretta	G	173	Aug	882	42.90	5207	229
†Owen's Place Royal's Myra	F	229	Aug	1003	51.66	7739	364
†Owen's Place Royal's Rose	G	183	Aug	988	45.96	6155	259

Dillard, D. H., Oak Park Farm, Madison Heights, Va.

Martin's Beauty Girl	C	114	Aug	1179	56.38	4586	215
Mary Jacquin	A	153	Aug	1146	56.87	5804	290
Queen's Royal Doris	A	149	Aug	952	48.46	5101	234
Taurine Noble Alice of Kenmore	B	161	Aug	1092	54.83	6279	298
Wilburn Indian Love Call	E	133	Aug	1341	64.37	5710	253

§Dilley, Joseph, Parma, Idaho. ARHT

Badger's Belle of Kaley Farms	C	118	Aug	1013	43.06	4189	172
Hester of Thousand Springs	A	142	Aug	929	38.57	4944	192
Julia of Kaley Farms	C	124	Aug	834	44.73	4320	227
Minnie of Kaley Farms	A	144	Aug	935	48.20	5483	265
Peggy of Kaley Farms	D	181	Aug	666	37.66	4048	216

Dinsmore Dairy Company, Dinsmore, Fla. ARHT

*Butler Island Confidence	A	150	Aug	1334	57.00	7383	313
Dinsmore Carol	A	169	Aug	804	36.54	6053	288
†Dinsmore Cosette	D	107	Aug	811	35.30	2959	133
*Dinsmore Duchess Juanita	A	155	Aug	1263	55.22	7684	383
Dinsmore Empress Irna	4F	55	Aug	878	37.17	1526	67
S. Bournedale Ace's Sovereign	D. Dinsmore Princess Irma						
Dinsmore Empress Keepsake	G	205	Aug	527	28.77	4417	214
Dinsmore Faymost Isabella	A	74	Aug	1530	54.77	3349	135
†Dinsmore Garnish	E	84	Aug	904	34.84	2308	96
†Dinsmore Gay Abigail	B	62	Aug	1000	44.01	2083	102
S. Klondike Gay Marshall	D. Brooklandwood Ideal						
Dinsmore Gay Gretchen	D	189	Aug	744	38.78	5676	301
†Dinsmore Gay Hess	B	78	Aug	982	38.80	2565	108
Dinsmore Gay Hester	A	129	Aug	913	39.26	4754	217
†Dinsmore Gay Ida	B	67	Aug	1010	35.86	2210	81
Dinsmore Gay Maggie	4D	36	Aug	1210	52.43	1384	59
S. Klondike Gay Marshall	D. Butler Island Co-Ed						
Dinsmore Holtra Arba	4G	139	Aug	756	36.14	3995	192
†Dinsmore Holtra Bertelle	D	61	Aug	939	37.87	1856	87
S. Rockingham Ultra Hollistar	D. Dinsmore Faymost Bertha						
Dinsmore Holtra Emily	C	79	Aug	1334	58.45	3357	158
*Dinsmore Holtra Lucile	A	141	Aug	1079	53.11	5703	304
*†Dinsmore Holtra Pixie	A	53	Aug	1241	49.17	2091	89
S. Rockingham Ultra Hollistar	D. Dinsmore Lucky Pet						
Dinsmore Juliet	E	178	Aug	963	43.95	7381	314
Dinsmore Majestic Gilda	E	285	Aug	1168	49.30	11530	580
Dinsmore Majestic Karen	D	165	Aug	998	41.03	6183	282
†Dinsmore Majestic Maria	B	66	Aug	750	34.50	1668	75
Dinsmore Majestic Pythia	E	111	Aug	1375	49.80	5123	197
†Dinsmore Majestic Simone	C	38	Aug	859	31.36	1023	37
S. Dinsmore Majestic Rose King	D. Butler Island Maxim Sis Kraft						
Dinsmore Majestic Verlaine	C	97	Aug	1156	50.09	3851	170
†Dinsmore Maxmost Della	F	120	Aug	721	32.09	3279	145
Dinsmore Maxmost Dora	A	169	Aug	1137	49.14	7248	364
Dinsmore Maxmost Emmina	4D	136	Aug	834	50.22	4629	240
Dinsmore Maxmost Encore	D	175	Aug	616	29.54	4961	266
Dinsmore Maxmost Fenella	A	125	Aug	840	39.09	4367	203
Dinsmore Maxmost Gail	E	194	Aug	970	47.87	7725	388
†Dinsmore Maxmost Girlie	B	84	Aug	804	37.41	2191	99
Dinsmore Maxmost Kanova	E	130	Aug	701	29.82	4363	196
Dinsmore Maxmost Lena	F	274	Aug	678	34.62	7758	417
Dinsmore Maxmost Martha	C	34	Aug	1283	56.88	1393	61
S. Quail Roost Maxmost	D. Butler Island Fayroyal Martha						
Dinsmore Maxmost Pristina	E	186	Aug	993	48.18	6582	338
†Dinsmore Maxmost Theta	F	108	Aug	1081	46.50	4014	169
†Dinsmore Maxmost Vesta	D	105	Aug	1073	44.54	4103	185
Dinsmore Medico Ballet	B	165	Aug	1037	49.08	6801	316
Dinsmore Medico Image	F	140	Aug	720	25.29	3801	154
Dinsmore Medico Karleen	C	199	Aug	1016	46.15	8225	372
†Dinsmore Medico Lorena	C	56	Aug	1009	41.89	1807	79
S. Quail Roost Maxim's Medico	D. McDonald Gay Loretta						
Dinsmore Medico Thalia	D	168	Aug	612	28.50	3842	195
Dinsmore Princess Dulcina	E	175	Aug	792	35.97	5353	251
†Dinsmore Princess Feather	C	43	Aug	949	37.03	1258	49
S. Maxim's Prince Edward	D. Butler Island Faithful						
†Dinsmore Princess Gwen	D	87	Aug	804	41.04	2535	119
Dinsmore Princess Holly	C	195	Aug	1026	46.92	7673	350
Dinsmore Princess Joan	D	180	Aug	738	33.98	4998	254
†Dinsmore Princess Juniata	E	105	Aug	816	32.35	3047	126
Dinsmore Princess Wilma	A	209	Aug	663	31.56	5930	304
Dinsmore Proud Hilda	B	121	Aug	1271	62.53	5560	263
*Dinsmore Proud Marta	A	198	Aug	1253	59.89	10665	533
†Dinsmore Queen Adelia	F	114	Aug	817	39.25	3339	152
Dinsmore Queen Daylo	F	180	Aug	953	41.46	6300	288
Dinsmore Queen Florette	G	158	Aug	952	41.26	4727	202
Dinsmore Queen Floy	F	176	Aug	620	26.69	4329	202
†Dinsmore Queen Ginger	F	76	Aug	835	36.84	1963	88
Dinsmore Queen Murne	F	247	Aug	1102	41.68	9270	422
†Dinsmore Queen Tory	F	86	Aug	1033	43.42	2914	118
Dinsmore Royal Butterwort	E	133	Aug	1044	46.37	5051	228
Dinsmore Royal Joena	F	138	Aug	906	35.46	4963	202
†Dinsmore Royal Jule	F	118	Aug	1035	39.34	3835	153
†Dinsmore Royal Virgilia	G	65	Aug	750	28.05	1554	61
Dinsmore Valmax Fayoline	D	177	Aug	945	45.37	7237	338
Dinsmore Valmax Frolic	D	195	Aug	813	37.34	7060	304
Dinsmore Valmax Gloria	D	172	Aug	950	40.86	5899	282
Dinsmore Valmax Heloise	E	176	Aug	1059	45.13	7882	341
†Dinsmore Valmax Jemima	A	84	Aug	996	37.27	2574	102
Dinsmore Valmax Tuffett	F	146	Aug	807	32.76	4170	180
†Dinsmore Virgie	A	54	Aug	1294	52.42	2059	88
S. Ruayne Illustrator's Knight	D. Knight's Violet						
*†Hope of Milton Lodge	A	39	Aug	1395	56.66	1679	68
S. Valkyrie King May Rose	D. Beauty of Milton Lodge						
*Privateer's Gloria	A	196	Aug	1179	49.78	9005	394

§Ditty, Elmer, Alfred Farms, Wooster, Ohio ARHT

*†Clover of Russell Lea	A	189	May	922	50.94	7356	352
¶Lone Pine Amelia	C	289	Aug	682	40.92	8161	404
†Warel Marlyn	G	269	Apr	457	25.61	4628	240
¶Warel Matilda	E	264	Apr	616	36.44	6087	314
†Warel May Etta	G	269	Apr	509	23.94	4454	200
†Warel Nandi	F	153	Apr	705	32.75	4039	171

Doty Brothers, Ellwood Dairies, Goleta, Calif. ARHT

Cameo Philosopher's Sharp	4F	38	Aug	1479	60.65	1767	72
S. St. James Cameo Philosopher	D. Ellwood Star's Patience						
¶Ellwood Fatima	G	305	Aug	311	13.62	7572	349
S. Foremost May Valor	D. Rancho Nicasio Roamer's Fatima						
*Ellwood Holly's Susan	D	142	Aug	853	49.59	4854	249
†Ellwood Leader's Freeda	F	279	Aug	723	32.91	6801	312
Ellwood Leader's Hopeful	4F	64	Aug	1165	51.49	2473	95
¶Ellwood Nana	G	305	Aug	357	15.34	7295	323
S. Foremost May Valor	D. Rancho Nicasio Roamer's Nana						

†Ellwood Rudy's Patience	G	196	Aug	712	37.35	5271	262
*Ellwood Star's Valeriana	A	331	Aug	184	9.78	10726	566
s. Meadow Lawn Star	D. Trixie's Valeriana of Ellwood						
†Ellwood Surprise Betty	G	41	Aug	896	37.91	1197	50
s. Troutmere Surprise	D. Edna's Montbretia of Ellwood						
†Ellwood Surprise Gibsy	F	302	Aug	676	.28	6982	396
*Happyholme Defiance's Pearl	4A	169	Aug	770	37.00	5160	236
†Rancho Nicasio Champ's Rea	A	305	Aug	84	4.30	6616	310
s. Rancho Nicasio Commend's Champ	D. Rancho Nicasio Forerena						
*Rancho Nicasio Commend Blondie	C	126	Aug	1107	52.94	5377	237
*Rancho Nicasio Commend's Watha	4A	40	Aug	1429	54.75	1804	69
s. Foremost Commendation	D. Rancho Nicasio Foremost Watha						
*Rancho Nicasio Foremost Pansy	4A	117	Aug	1432	59.74	5102	185
*†Rancho Nicasio Valor's Annette	E	296	Aug	900	45.49	11419	544

Doty, Russel E., Ellwood Dairies, Goleta, Calif. ARHT

*Rancho Nicasio Roamer's Honey	A	129	Aug	1172	63.68	5484	275
*San Carlos Louise	B	135	Aug	942	44.18	5045	220

Doty, W. B., Butterton Guernsey Farm, Fresno, Calif. ARHT

†Bonnibell Daryl	G	295	Sept	666	32.67	8346	359
†Butterton Holliston Camelia	F	268	Sept	894	44.74	8738	414
†Butterton Holliston Flora	G	305	Aug	16	.77	6724	312
s. Santa Cruz Holliston Valmont	D. Butterton Holliston Frances						
†Butterton Holliston Gethel	G	159	Sept	905	42.56	5432	226
*†Butterton Holliston Josie	D	183	Sept	967	40.65	6633	272
†Butterton Holliston Julia	E	222	Sept	629	31.49	5962	271
*†Butterton Holliston Leda	A	68	Sept	1352	66.41	3228	143
s. Santa Cruz Holliston Valmont	D. Butterton Governor's Lady						
†Butterton Holliston Lily	E	126	Sept	859	37.82	4099	154
†Butterton Holliston Luella	F	279	Sept	686	41.19	7240	363
¶Butterton Holliston Queen	G	305	Aug	23	1.10	7341	359
s. Santa Cruz Holliston Valmont	D. Santa Cruz Prince's Quince						
†Butterton Holliston Rose	G	304	Sept	804	46.66	9230	432
†Butterton Holliston Yavon	F	183	Sept	843	43.88	5758	262
†Butterton Kornegay Hilda	G	281	Sept	272	12.94	6082	272
†Butterton Kornegay Janice	F	61	Sept	1046	41.84	2141	84
s. Klondike Kornegay	D. Butterfat Governor's Juliann						

§Drovin, George A. & Mary T., Lower Round Top Farm, Chestertown, Md. ARHT

Augusta of Lower Round Top	G	217	Aug	784	35.30	6059	263
Ceres of Lower Round Top	F	258	Aug	833	33.75	8538	342
†Harriet of Lower Round Top	F	98	July	963	43.84	3447	153
†Libby of Lower Round Top	G	13	Aug	372	16.01		
s. Blakeford Legacy	D. Readbourne's Vestal						
†Margie of Lower Round Top	F	198	Aug	650	32.22	5319	249
†Maybud of Lower Round Top	E	80	Aug	1186	52.79	2918	128
*†Pine Run's Faithful	A	34	Aug	1173	46.93	1258	50
s. Fritzlyn Val Jean	D. Chiffon of Limepout						
†Readbourne Anitra	B	164	Aug	1066	54.27	6488	302
Readbourne Arabella	B	226	Aug	784	33.63	7926	328
†Readbourne's Adelaide	A	173	Aug	851	36.93	5543	224
Readbourne's Babette	D	237	Aug	594	32.41	7273	365
†Readbourne's Bayou	C	77	Aug	1163	46.56	3031	113
†Readbourne's Juliet	C	77	Aug	1152	47.24	2964	115
†Readbourne's Katisha	A	66	Aug	1357	55.81	2975	123
s. Blakeford Mikado	D. Empress Geraldine of Readbourne						
†Readbourne's Lady Athol	B	193	Aug	1005	45.24	7387	345
†Readbourne's Loise	A	160	Aug	639	31.40	4316	220
†Readbourne's Mignon	A	129	Aug	851	36.59	4419	201
†Readbourne's Odalisque	A	118	Aug	937	37.88	4125	189
Readbourne's Pocahontas	D	282	Aug	615	38.79	7896	417
†Readbourne's Portia	C	98	June	980	64.14	3526	178
†Readbourne's Proserpine	A	182	Aug	954	43.91	6817	313
†Readbourne's Rosaline	D	212	Aug	721	39.75	6446	319
Readbourne's Roxane	D	286	Aug	418	18.85	8852	374
†Readbourne's Santa Barbara	A	107	Aug	1201	48.64	4809	204
†Readbourne's Traviata	A	80	Aug	1416	58.79	3690	168
Readbourne's Virginia Dare	D	243	Aug	709	35.70	8879	397
Robinette of Lower Round Top	F	262	Aug	884	44.22	8307	388
†Thetis of Readbourne	A	178	Aug	1110	53.31	8012	362
†Ursula of Lower Round Top	E	113	Aug	757	31.75	3129	137
Violet of Lower Round Top	F	268	Aug	821	36.12	9068	407

§Duff, W. F. & Son, "Duffields," Lebanon, Ind. ARHT

†Duffield Dawn	G	67	Aug	782	29.56	1776	70
s. Antietam Cavalier	D. Duffield King's Dot						
†Duffield Donald's Jessie	F	236	Aug	549	29.57	5260	290
†Duffield Donald's Nora	E	242	Aug	737	39.46	6791	350
†Duffield Ensign's Brilliance	G	53	Aug	1002	39.01	1640	71
s. Fairlawn Maxim's Ensign	D. Duffield Dasher's Beatrice						
Duffield F. Ruth	G	256	Aug	837	39.79	6707	314
†Duffield Gentle	G	237	Aug	800	38.01	5968	299
†Duffield Gretchen	G	238	Aug	651	25.01	5651	216
†Duffield King's Cindy	A	183	Aug	167	9.84	4222	209
s. Normandy Coronet King	D. Cathleen Cinderella of Belvora						
*†Duffield King's Virgie	B	58	Aug	739	25.88	1664	61
s. Normandy Coronet King	D. Duffield King's Virginia						

Dukes, R. F., Dukes Dale Farm, Orangeburg, S. C.

*Daylofette's Fair Lady	A	119	Aug	1362	62.26	5552	242
s. Daylofette's Hardwick	D. Bright Lad's Fair Lady						
Procris of Verndew	B	188	Aug	1043	51.23	7412	346
Rivelon Maxim Vanity	B	342	Aug	520	25.60	9196	453
Rivelon Royal Blossom	D	224	Aug	935	44.97	8476	385
Rivelon Royal Countess	A	365	Aug	275	13.04	13025	645
s. Rivelon Royal Cyclop	D. Coker Proud Queen						
Rivelon Royal Donna	C	115	Aug	1164	56.38	4561	206
Rivelon Royal Galore	C	150	Aug	1026	52.75	5359	236
Rivelon Royal Glen	D	229	Aug	864	46.49	7340	363
Rivelon Royal Marjorie	F	355	Aug	980	46.77	11451	532
*Rivelon Royal Shirley	A	231	Aug	1043	50.41	9423	430
Rivelon Royal Zylpha	C	74	Aug	1116	48.33	2770	118

Dunwalke Farm, Incorporated, Far Hills, N. J. ARHT

*†Dunwalke Butterfat Melody	D	243	Aug	904	48.75	8314	404
*†Dunwalke Governess's Daughter	C	305	Aug	1127	56.91	15789	734
s. Thirlstane Bonnie Gabriel	D. Dunwalke Fanny's Governess						
*†Dunwalke Grace's Maggie	B	233	Aug	946	51.58	7883	415
†Dunwalke Grace's Maggie 2d	G	174	Aug	812	43.47	4716	250
*†Dunwalke Grace's Sweet Maggie	D	222	Aug	1004	52.25	8419	406
Dunwalke La Fleur Jardin	G	152	Aug	953	55.99	4954	276
†Dunwalke Maggie's Granddaughter	G	265	Aug	929	46.48	8066	376
*†Dunwalke Magpie's Blossom	B	134	Aug	1344	72.61	6348	314
*Dunwalke Magpie's Lady	A	184	Aug	983	51.41	6513	319
*Dunwalke Marguerite's Flower	4A	80	Aug	1885	85.03	4676	214
*†Dunwalke Melody's Belle	E	164	Aug	1225	55.29	6628	302
*†Dunwalke Melody's Maggie	A	144	Aug	987	52.43	4817	241
*Dunwalke Sweet Maggie's Melody	4A	86	Aug	1289	68.09	3635	177

Dutton, Everett J., Mistydale Farm, Somersworth, N. H. ARHT

†Gay Folly's Loveliness	A	153	Sept	664	27.23	3631	144
*Great Springs Trixie	B	57	Sept	1500	66.94	2836	126
s. Rosewald Il Duce Cornelius	D. Great Spring Priscilla						

Dutton, Laura F., Mistydale Farm, Somersworth, N. H. ARHT

Anne's Juliette	F	291	Sept	749	34.91	8780	343

Eberle, J. F., Jr., Marjoheim Farm, Westfield, Pa.

Duchess of Marjoheim	F	75	Sept	971	42.92	2570	109
s. Mary's Prince of Edgewood	D. Simone's Verna of Jenningscress						

Eberlein, F. A. & M. G., Wildwood Farm, Shawano, Wis.

Anabelle's Lois of Wildwood	D	353	Aug	681	35.68	9912	506
*Barbara's Idabell of Wildwood	A	304	Aug	671	26.11	10276	410
Dolly's Maud of Wildwood	D	269	Aug	581	22.51	7500	298
Elaine's Cora of Wildwood	G	48	July	673	33.19	1090	54
Hulda's Irene of Wildwood	F	233	Aug	634	25.76	6474	285
Loraine's Lillian of Wildwood	G	316	Aug	689	38.86	8073	454
Lucy Belle's Gill of Wildwood	B	365	Aug	516	24.51	10073	455
s. Prince's Sailor of Wildwood	D. Queen's Lucy Belle of Wildwood						
Lucy Bell's Elzena of Wildwood	D	365	Aug	68	4.21	7526	424
s. Pine Manor King of Wildwood	D. Queen's Lucy Belle of Wildwood						

Eberlein, M. G., Wildwood Farm, Shawano, Wis.

Addie's Carmen of Wildwood	C	139	Aug	1073	48.32	4991	216
Bonita's Beatrice of Wildwood	A	328	Aug	800	28.82	11962	440
Celeste's Rose of Wildwood	E	268	Aug	468	20.14	6634	311
Dinah's Elsa of Wildwood	G	255	Aug	578	30.22	6927	339
Doreen's Ada of Wildwood	D	365	Aug	376	17.14	11245	494
s. Pine Manor King of Wildwood	D. Iva's Doreen of Wildwood						
Dream's Yvonne of Wildwood	G	304	Aug	567	35.10	7891	443
Florrie's Tars of Wildwood	F	315	Aug	782	28.48	10224	438
Gladiola's Lorna of Wildwood	F	312	Aug	617	30.54	8420	383
Judy's Coral of Wildwood	G	309	Aug	538	20.36	7863	368
Lora's Topsy of Wildwood	E	270	Aug	669	27.80	7975	325
Lucinda's Almira of Wildwood	F	48	Aug	1095	54.32	1569	78
s. Pine Manor King of Wildwood	D. Wisconsin Lucinda						
May's Rebe of Wildwood	F	294	Aug	696	34.03	9679	435
Nelia's Joyce of Wildwood	E	301	Aug	712	23.88	9435	340
Rebecca's June of Wildwood	E	284	Aug	697	31.61	9524	407
Sarah's Greta of Wildwood	A	282	Aug	522	23.72	9025	370
Wildwood Valery's Helen	G	80	Aug	889	37.46	2308	102

§Edwards, C. J., "Tillamook Meadows," Tillamook, Oregon. ARHT

†Blossom of Tillamook Meadows	G	257	Aug	730	37.25	5939	309
Clara of Tillamook Meadows	G	285	Aug	675	37.21	6559	367
¶Daisa of Tillamook Meadows	G	206	Aug	681	28.61	5201	205
†Dena of Tillamook Meadows	G	212	Aug	710	36.17	5468	267
†Gretia of Tillamook Meadows	G	277	Aug	655	36.66	6542	335
†Judy of Tillamook Meadows	G	126	Aug	879	44.31	3699	185
*†Lily of Tillamook Meadows	B	151	Aug	1076	47.47	5764	269
†Lois of Tillamook Meadows	G	129	Aug	981	44.15	4606	219
†Louise of Tillamook Meadows	G	76	Aug	877	43.89	2265	108
s. Rockingham Pirate	D. Sarah of Tahoma						
†Saillette of Tillamook Meadows	G	135	Aug	793	34.72	3986	187
*†Sally of Tillamook Meadows	A	207	Aug	958	44.11	7325	330
*†Suzanne of Tillamook Meadows	A	201	Aug	830	42.70	7459	346
*†Violet of Tillamook Meadows	C	170	Aug	933	52.63	6049	333

Eichbauer, W. H., Shawnee Springs Farms, Monroe, Mich.

*Holdridge Cora	A	257	Aug	920	33.14	10907	443
*Shawnee Springs Cameo	D	212	Aug	817	33.50	7809	327
Shawnee Springs Charm	G	92	Aug	817	32.94	2723	112
Shawnee Springs Clover	E	237	Aug	756	37.01	7304	346
Shawnee Springs Laurel	F	330	Aug	811	39.45	11004	553
Shawnee Springs Lili	G	123	Aug	697	26.84	3303	144
Shawnee Springs Lotus	G	120	Aug	753	32.31	3497	148
s. Langwater Columbus	D. Chestnut Ridge Cherub Daisy						
Shawnee Springs Lovely	G	51	Aug	718	30.90	1195	52
s. Florham John	D. Louina of Richalnd Farm						
Shawnee Springs Nannette	E	237	Aug	548	28.30	6176	336
Shawnee Springs Sandra	F	332	Aug	212	12.86	7551	373
*Shawnee Springs Scarlett	A	212	Aug	562	25.16	6524	320
Shawnee Springs Tango	F	62	Aug	725	30.47	1563	77
s. Shawnee Springs Commando	D. Shawnee Springs Daisy						

Eldorado Farm, Newtown, Pa.

*Advocate's Daisy Rosemary	A	268	Aug	338	15.80	8239	346
*Advocate's Duchess	B	282	Aug	207	10.41	6427	287
*†Advocate's Hilda Brenda	A	221	Aug	833	40.68	8181	390
Advocate's Lilly of Eldorado	F	355	Aug	167	7.89	6915	267
Advocate's Mia of Eldorado	E	253	Aug	617	29.41	6333	326
*Advocate's Neta	B	226	Aug	774	39.74	7294	364
Advocate's Rosalie	C	263	Aug	479	22.44	5816	271
Bruce's Rose	A	220	Aug	899	34.00	8185	377
Colonel's Tess of Eldorado	F	354	Aug	363	18.30	6473	296
King Cub's Jane	A	232	Aug	826	42.33	8003	381
†Prince's Mona of Eldorado	E	305	Aug	292	14.47	6127	302
s. Coldspring's Hardwick's Prince	D. Educator's Duchess						
†Rex's Darling of Eldorado	D	305	Aug	419	22.76	8838	410
s. Leda's Rex of Bolton	D. Pebble Hill Cavalier's Milkmaid						

§Eldridge, H. L., Washougal Farm, Washougal, Wash. ARHT

†Bonnibell King's Colleen	B	247	Sept	330	19.60	6732	340
†Bonnibell Promise	G	104	Sept	613	25.15	2579	99
†Promise of Mountain View	B	46	Sept	944	41.18	1517	68
s. Wandamere Ace	D. A Countess of Mountain View						
†Shadeland's Gloria	A	61	Sept	1057	37.13	2371	94
s. Wandamere Matchless	D. Shadeland Goldy						
†Valley Pride's Maisie	F	304	Sept	243	11.63	7292	320
†Valley View's Elegance	B	211	Sept	457	22.43	4779	215

§Elwood, E. Ellis, Elwood Homestead Farm, Fort Plain, N. Y.

¶Achievement's Bettina	F	242	June	555	33.87	4593	263

†Achievement's Butterfly G 78 June 832 38.80 2180 108
¶Achievement's Glenna G 291 June 426 27.48 5724 303
†Achievement's Queenie E 280 June 637 34.36 5791 307
†Director's Beauty G 47 June 933 45.19 1416 68
S. Meredith Director D. Melody Cherub's Beauty
†Elwood Homestead Anita G 95 June 799 43.75 2741 137
S. Lynbrook Cherub's Achievement D. Golden Valiant's Anita

§Elwood, J. R., Elmwood Homestead Farm, Fort Plain, N. Y.
Harmony Cherub's Alpha G 163 June 544 29.53 3837 204

Emde, George W., Happyholme Farms, Lodi, Calif.
Bondwick's Lucy 4E 70 Aug 1134 47.65 2728 111
S. Bondwick D. Maywick's Fair Lady
Fireside Gay Lassie 4G 150 Aug 1093 55.42 5848 258
Fritzlyn King's Gem 4E 58 Aug 1596 67.07 3004 127
S. Antietam Gypsy King D. Fritzlyn Val Gem
Graceland Nettie May 4E 72 Aug 1344 68.99 3260 139
S. Foremost Concentrate D. Nonette of Graceland
Happyholme L. C. Dora G 193 Aug 1146 51.92 8169 338
Happyholme L. C. Mitzi 4F 121 Aug 1310 58.06 5556 237
Happyholme Lord's Lulu 4A 214 Aug 1078 49.17 10087 444
Happyholme Lord's Phillipa A 227 Aug 973 45.96 8941 407
Happyholme Lord's Zoe 4A 200 Aug 1339 59.34 10070 463
Happyholme Luci A 172 Aug 1529 80.30 9279 412
Happyholme Pharaoh's Nancy 4C 221 Aug 1020 45.53 9778 431
Happyholme Pharaoh's Rose 4G 183 Aug 949 46.23 6555 290
Happyholme Princess Sugar G 243 Aug 882 39.34 8217 361
Happyholme R'Ambler's Anne G 177 Aug 937 47.89 5576 285
Happyholme R'Ambler's Laura 4E 67 Aug 1301 58.94 2878 124
S. Happyholme Roseland's Ambler D. Laura of Home Comfort Farm
Happyholme R'Ambler's Rosalyn 4G 191 Aug 1029 48.49 7430 332
*†McDonald Farms Hester E 136 June 202 11.60 4797 243
McDonald Farms Isobel 4G 202 Aug 1071 46.27 8590 344
Meadow Lodge Susette 4E 43 Aug 1479 69.53 2088 97
S. Meadow Lodge Rex's Patriot D. Meadow Lodge Rex's Susie
Pine Manor King's Eden 4E 66 Aug 1347 58.36 2789 116
S. Coronation King of Pine Manor D. Pine Manor Taurine Daisy
*Sonoma Goldrop 4F 12 July 487 22.08
S. Coronation Fearless D. Sonoma Goldrona
Sonoma Hoponation 4E 43 Aug 1333 65.76 1879 88
S. Coronation Fearless D. Sonoma Hopona

Emde, Mary Elizabeth, Happyholme Farms, Lodi, Calif.
Groton House Levity's Blossom G 219 Aug 1013 45.48 8417 354

Endicott, John, "Brookwood," Bloomfield Hills, Mich.
Brookwood Fay D 304 Aug 1016 51.32 11701 524
Brookwood Froth G 39 Aug 1147 44.54 1430 55
S. Brookwood Ivan D. Brookwood Fuchsia
Brookwood Fruitful D 17 Aug 487 22.39
S. Meteor of Berea D. Brookwood Fuchsia
Brookwood Fuchsia A 67 Aug 1180 51.83 2711 112
Brookwood Ivy B 187 Aug 1180 52.67 7704 361
Brookwood Pinkie D 281 Aug 858 37.10 10357 399

§Equi, John F., Matapa Guernsey Farm, Penngrove, Calif. ARHT
*†Fresno Hebe E 162 Sept 1037 51.87 6944 324
†Matapa Diamond's Duchess G 178 Sept 811 40.34 5503 249
†Matapa El Toro's Dandy G 180 Sept 570 28.01 4587 211
†Matapa El Toro's Dimples E 103 Sept 1166 57.18 4684 214
*†Matapa El Toro's Dolly D 191 Sept 830 48.68 6336 343
†Matapa El Toro's Trixie G 300 Sept 785 37.32 9533 404
*Matapa El Toro's Valerie 4A 41 Sept 2189 93.05 2965 126
S. Matapa Goldie's El Toro D. Matapa Zeke's La Valerie
*†Matapa El Toro's Wanda E 305 Nov 171 8.83 9002 414
S. Matapa Goldie's El Toro D. Matapa Lou-Boy's Waneta
*†Matapa Lou-Boy's Josephine D 288 Sept 532 26.35 9463 412
*†Matapa Lou-Boy's Marlena A 32 Sept 1602 86.53 1708 92
S. Matapa Prophet's Lou-Boy D. Matapa Lynn Maybelle
*†Matapa Lou-Boy's Mayflower D 305 Sept 431 21.81 10866 505
S. Matapa Prophet's Lou-Boy D. Matapa Lynn Maybelle
*†Matapa Lou-Boy's Nannette B 153 Sept 1295 57.39 7343 315
*†Matapa Lou-Boy's Nennie D 201 Sept 881 42.47 7574 334
*†Matapa Lou-Boy's Poppy B 83 Sept 1271 56.56 3979 175
*†Matapa Lou-Boy's Sandy E 285 Sept 1014 61.88 11649 639
*†Matapa Lou-Boy's Selma A 174 Sept 1171 65.62 7992 393
*†Matapa Lou-Boy's Sophie E 81 Sept 1093 47.58 3277 142
*†Matapa Lou-Boy's Victoria B 232 Sept 1177 68.17 10571 550
†Matapa Zeke's Mitzie A 96 Sept 1207 50.69 4274 204

§Erf, Cora, Marguerite C., Elzy W. & Norma, Chestnut Ridge Farm, Bellevue, Ohio. ARHT
*†Chestnut Ridge Dairy Solace A 217 Aug 968 40.20 8837 348
†Chestnut Ridge Major's Treva G 89 Aug 735 34.56 2949 128
†Chestnut Ridge Major's Trixie G 184 Aug 787 34.19 5022 202
†Chestnut Ridge Sincere Triss A 205 Aug 616 30.68 6527 293
*†Chestnut Ridge Sunbeam's Mirth A 130 Aug 1557 67.28 7081 310
†Chestnut Ridge Sweet Rilma F 203 Aug 966 44.36 6608 301

§Evans, Charles A., Evansdale Stock Farm, Salem, Oregon. ARHT
†Genevieve of Evansdale F 207 Aug 720 33.79 6430 284
Oak Park's Evelyna F 201 Aug 590 22.07 5642 230
†Oak Park's Zella F 225 Aug 456 21.48 5255 256

Evans, John, Hickory Hill Farm, Ashland, Ky.
Biery Farms' Romeo's Flossie D 31 Aug 1324 61.30
S. Coldspring's Hardwick's Romeo D. Valiant's Flossie
Hickory Hill D. Naomi G 222 Aug 278 13.38 6352 295
Hickory Hills D. Mariana G 263 Aug 888 41.69 9405 444
Hickory Hill Sue E 31 Aug 1161 54.94
S. Friendship Champion's Duke D. Daisy Darling of Brook Dale
Hickory Hill V. Belinda E 224 Aug 872 41.61 8096 367
Hickory Hill V. Delilah F 189 Aug 983 46.53 6689 300
S. Langwater Vicar D. Snowy of Hickory Hill
Hickory Hill V. Matilda G 197 Aug 983 45.15 6889 328
*Rose Peter Pan Cavalier A 78 Aug 1614 76.52 3764 174
Sheppard Farm's Kamay B 81 Aug 1168 52.93 3150 144

§Evans, Samuel J., Evans' Dairy, Hurffville, N. J. ARHT
Evanbrook's Katydid F 344 July 330 20.43 10068 547
S. Evanbrook's Leader D. Longwood Katydid
Evanbrook's Sharon Rose G 326 June 191 12.39 7050 389
S. Evanbrook's Leader D. Sharon Rose of Brockton

Leader's Riviera Lily G 24 July 752 31.39
S. Evanbrook's Leader D. Butterfat's Riviera Lily
Queen's Noel G 205 July 814 37.45 6098 287

Fairlawn Farms, Incorporated, Adelphia, N. J.
Fairlawn Harpist F 251 May 396 20.96 6855 344
Fairlawn H. Hattie G 245 May 416 20.35 6562 348
Fairlawn K. Hummingbird G 264 May 472 22.63 9072 420
Fairlawn L. Hyalite G 365 May 200 12.68 10442 571
S. Coronation Leader D. Fairlawn Peerless Emerald
*Fairlawn Peerless Dianthus 4A 68 May 1511 63.92 3424 153
Fairlawn Peerless Georgette 4D 162 May 711 26.96 8002 323

Fairlawn Farms, Incorporated, Port Chester, N. Y. ARHT
*†Coronation Memoir A 103 Sept 1231 57.37 4922 220
*†Fairlawn Cherry A 138 Sept 1208 54.75 6247 285
Fairlawn F. P. Inca G 77 Sept 1116 45.55 3124 120
Fairlawn H. Happy F 242 Sept 885 40.57 7686 342
Fairlawn H. Hope G 271 Sept 862 38.64 9029 365
*†Fairlawn K. Glory E 206 Sept 793 39.70 6703 331
Fairlawn K. Happy Chic G 269 Sept 1027 49.13 9878 476
Fairlawn K. Helen G 224 Sept 1051 49.51 8300 385
*Fairlawn L. Melba D 189 Sept 938 53.29 6747 346
*†Fairlawn Peerless Dainty A 255 Sept 774 41.92 11191 539
*Fairlawn Peerless Della A 125 Sept 1297 59.67 6505 285
*Fairlawn Peerless Dream A 98 Sept 1654 75.13 5439 237
*†Fairlawn Peerless Eastern Rose A 210 Sept 1097 51.16 9433 444
*Fairlawn Peerless Egrette A 216 Sept 1075 63.54 11439 552
*†Fairlawn Peerless Elite A 295 Sept 1087 52.73 11457 556
*†Fairlawn Peerless Eppie A 73 Sept 1507 63.03 3982 168
Fairlawn Peerless Gaylight D 187 Sept 1031 49.20 8482 374
*†Riegeldale King's Blanche D 271 Sept 710 38.16 10862 553
*Riegeldale Melba's Dairymaid B 300 Sept 824 55.06 10650 627
Fairlawn Peerless Heliotrope F 272 Sept 863 48.19 9291 486

Fales, W. D., Riverside Ranch, Gooding, Idaho. ARHT
†Toponis Benjamin's Daisy E 121 Aug 1028 50.61 4536 219
†Toponis Edward's Duchess G 108 Aug 954 43.41 3484 156
S. Toponis Reuben's Edward D. Toponis Marvel's Queen
Toponis Galore's Pet B 150 Aug 1285 49.62 7834 287
†Toponis Marvel's Amethyst D 110 Apr 1191 59.94 4486 216
S. Fir Ridge Ultra Marvel D. Toponis Alice
*Toponis Marvel's Charm A 239 Aug 972 39.87 9750 379
†Toponis Marvel's Lucille F 80 Aug 1005 48.76 2741 131
S. Fir Ridge Ultra Marvel D. Lily of Wilson Acres
*¶Toponis Marvel's Queen A 175 Aug 1009 50.87 6755 305
Toponis Matchless Bessie B 104 Apr 962 54.11 3563 170
S. Wandamere Matchless D. Shadeland Butter Girl
†Toponis Sequel's Rose A 175 Aug 692 30.17 6236 290

§Farrar, W. B., Burke's Tavern Farm, Burkeville, Va.
Buddy's Bettie T. C 163 Aug 992 41.57 6456 289
Gay of Burke's Tavern E 365 Aug 644 38.43 11284 567
S. Butler of Burke's Tavern D. Elnora of Burke's Tavern
Margie of Burke's Tavern A 265 Aug 911 47.39 10224 493
Royal's Lucy T. A 258 Aug 711 37.50 7639 402

§Faust, M. C., Vir-Mar Farm, Covington, Ind. ARHT
*Virmar's Dicta Belle E 365 Aug 138 7.62 10573 531
S. Kenfleur's Dicta Governor D. Virmar's Lula Belle
Virmar's Dicta Daisy F 363 Aug 696 39.06 9539 471
†Virmar's Dicta Gracie G 238 Aug 755 38.17 6710 282
†Virmar's Dicta Maxine F 19 Aug 628 31.41
S. Kenfleur's Dicta Governor D. Virmar's Evergold Georgeanna
*Virmar's Dicta Sally E 163 Aug 1071 49.80 6726 298
†Walnut Arbor Fair Lady G 152 Aug 801 38.87 4371 205

§Fisher, Lawrence G., Flowerdale Farm, Valders, Wis. ARHT
†Judy's Jane of Flowerdale E 228 Sept 655 25.88 8118 343
*†Sunflower of Flowerdale C 182 Sept 616 27.87 6489 303

§Fleitas, Allison F., Winlochan Farm, Greenville, Del. ARHT
*Brightside Glenda Charm D 199 Aug 990 61.58 7323 464
*†Brightside Mona C 170 Aug 973 61.59 6896 424
*†Coldspring's Hardwick's Della C 108 Aug 1243 65.91 5082 268
*Doris of Twin Oaks Farm A 215 Aug 1183 64.36 10103 531
*Gardenville Iona C 275 Aug 493 24.59 9015 435
†Noel's Goldy of Hill Girt C 116 Aug 1099 63.75 4797 294
†Winlochan B. R. Charm G 103 Aug 909 49.27 3169 161

Fletcher, J. & O. J., Beaver Creek Farm, McColl, S. C.
Beaver Creek Gay Harriet C 265 Aug 1069 48.55 9565 460
Beaver Creek Gay Kay E 93 Aug 1130 53.58 3795 173
Beaver Creek Hannah E 74 Aug 1127 52.33 2771 128
Beaver Creek Nancy A 61 Aug 1041 44.90 2041 86
Beaver Creek Ruby C 247 Aug 880 52.90 7920 425

Fletcher, O. J., Beaver Creek Farm, McColl, S. C.
Beaver Creek Alice A 33 Aug 1197 57.49 1251 60
S. Appin's Defender D. Hazelwood's Tip
Beaver Creek Edwina E 244 Aug 770 41.08 7628 399
Beaver Creek Gay Tip D 227 Aug 622 33.81 6017 322
Beaver Creek Joan C 72 Aug 1277 53.92 3098 136
S. Klondike Kim D. Appin's Joyce
Dueweese of Edisto Farms A 130 Aug 1050 50.09 5165 251
S. Klondike Kadi D. Marmion's Nora

Florida State Farm, Raiford, Fla. ARHT
Appin's Opal B 345 Aug 587 30.77 9891 510
Lady Elane of Vero G 363 Aug 300 20.07 6943 340
*Raiford's Florida Queen E 296 Aug 513 25.96 8005 393
*Raiford's Gay Connie E 216 Aug 632 38.66 5822 344
*Raiford's Happy Lula E 200 Aug 897 47.92 6947 344
Raiford's Harriet F 190 Aug 687 33.94 4658 230
*Raiford's Hilary C 233 Aug 787 42.74 7954 415
Raiford's Hildred D 70 Aug 847 41.52 1868 88
Raiford's Imolene F 71 Aug 618 27.17 1438 63
*Raiford's Julia D 270 Aug 670 30.39 7217 351
Raiford's Kyola F 320 Aug 643 34.93 8738 453
Raiford's Nellie F 365 Aug 113 5.88 8701 448
S. Klondike Klansman D. Klondike Nettie Direct
Traxler's Foremost Anne F 51 Aug 895 49.69 1427 75

Forges Farm, Incorporated, Plymouth, Mass.
Birchtree Lassie Loo G 273 Sept 739 41.50 8051 388
Endean Kinsa D 237 Sept 1039 65.67 10148 540

Forges Fanny	A	204	Sept	992	46.75	9605	410
Forges F. H. Dimples	F	110	Sept	1321	64.75	5026	228
*Forges Madam Queen	B	108	Sept	1453	75.30	5373	254
Forges Millie	A	138	Sept	1467	71.48	6889	323
*Forges Rosea	A	273	Sept	1143	49.99	11450	526
Forges Starbright	F	363	Sept	1050	52.54	11993	545
*Forges Sundown	A	62	Aug	1766	74.73	3353	141
s. Flying Horse Promise	D. Forges Sunshine						
*Forges Trixie Ann	B	228	Sept	846	50.79	9992	547
Forges Victor's Gem	C	264	Sept	822	39.88	10884	459
*Great Elm Evelina	A	182	Sept	1350	66.56	8928	419

§Foster, Ralph L., Foster Guernsey Farm, Reedsport, Oregon. ARHT

†Kenfleur's Princess Quadrine	G	107	Sept	792	50.43	3584	185
†Twin Springs Elaine	A	232	Sept	501	26.41	7226	336
†Twin Springs Thelma	A	83	Sept	1165	58.26	3404	160
†Twin Springs Vera	A	265	Sept	885	46.07	11021	498
†Umpqua Alert's Iris	G	188	Sept	704	35.51	5061	242
†Umpqua Alert's Queen	G	79	Sept	727	42.33	2094	103
†Umpqua Blossom	E	204	Sept	704	37.61	6534	300
†Umpqua Diane	C	180	Sept	911	43.67	7624	332
†Umpqua Pansy	E	257	Sept	596	35.99	6936	369
†Umpqua Rose	A	236	Sept	755	39.66	8234	370
†Umpqua's Vera's Beauty	F	71	Sept	880	38.76	2290	97
†Umpqua Sylvia	C	222	Sept	938	51.16	7894	393
†Umpqua Thelma's Lilac	G	170	Sept	791	39.01	5269	232
†Umpqua Viloet	A	79	Sept	1321	64.88	3650	175

Fowler, O. T. & Gambill, Zeb V., Grand View Guernsey Farm, Pfafftown, N. C. ARHT

Canoe Creek Belle	C	302	Aug	785	35.12	11434	526
Cesor Maxim's Enid	G	61	Aug	992	54.37	1933	95
s. Cesor Martha's Maxim	D. Cesor General's Edna						
*Clear Springs' Gold Marie	E	53	Aug	1139	50.69	1889	81
s. Clear Springs' Holli-Gold	D. Clear Springs' G. Fanchette						
*Comet's Frances of Skuggek	E	138	Aug	1176	54.96	6103	288
Curtiss Candy Noble Lady	G	228	Aug	1111	54.23	9822	448
Curtiss Candy Rexqueen	G	215	Aug	943	48.94	7838	411
*Fairlawn Maxim's Dolores	A	134	Aug	1348	74.58	6744	319
Fairlawn Maxim's Garlan	E	203	Aug	621	35.18	5945	307
Grand View Spot's Butter Girl	G	236	Aug	833	42.11	8078	385
Henrietta's Ester	E	167	Aug	896	49.12	6285	310
Maxim's Dot of Grassy Grove	D	79	Aug	1110	59.40	3040	160
s. Rose Maxim	D. Top's Annielee of Grassy Grove						
May Queen's Lady Ella	4C	186	May	648	33.52	4734	239
McDonald Farms Ida	F	227	Aug	980	54.80	8762	447
*Milton Farms' King's Jane	A	160	Aug	1467	62.37	9140	372
*Mobjack Buttermaid	D	201	Aug	869	51.64	7204	399
Quail Roost Golden Till	G	193	Aug	768	43.41	5694	300

Fretz, William F., Fritzlyn Farms, Pipersville, Pa. ARHT

*†Bright Lad's Valor's Queen	B	153	Sept	1084	51.83	6115	283
Fritzlyn Bernadette	G	247	Sept	793	44.92	7183	354
Fritzlyn Faithful 3d	G	98	Sept	786	39.02	2687	125
Fritzlyn Fashion Generous	G	182	Sept	670	37.57	4833	237
Fritzlyn Fashion Madeline	G	56	Sept	707	38.32	1275	63
Fritzlyn Gift Roxy	G	365	Aug	386	22.39	8384	392
s. Fritzlyn Xmas Gift	D. Fritzlyn Supreme Rosy						
Fritzlyn Gift's Rosary	G	308	Sept	557	34.05	8263	384
Fritzlyn Gypsy's Easter Lily	G	45	Sept	1175	60.30	1698	87
s. Antietam Gypsy King	D. Fritzlyn Easter Lily						
Fritzlyn King's Easter Lily	G	44	Sept	1230	61.65	1735	86
s. Antietam Gypsy King	D. Fritzlyn Val Easter Lily						
Fritzlyn King's Fashion Girl	G	284	Sept	746	45.30	8470	398
Fritzlyn King's Gen Gem	G	350	Sept	595	36.21	8591	428
Fritzlyn King's Jurite	G	318	Sept	599	35.26	8313	418
Fritzlyn King's Marguerite	G	292	Sept	812	42.43	9027	411
Fritzlyn King's Ram Mollie	G	191	Sept	868	44.84	6422	303
Fritzlyn King's Val Gem	G	105	Sept	891	42.50	3154	149
Fritzlyn King's Val Heiress	G	49	Sept	1150	55.23	1767	84
s. Antietam Gypsy King	D. Fritzlyn Val Heiress						
Fritzlyn Val Dolly	G	173	Sept	915	52.47	5731	297
Fritzlyn Val Jupiter's Gem	G	300	Sept	687	41.03	9685	495
Fritzlyn Val Madeline	4G	169	Sept	784	41.64	4902	244
Fritzlyn Val Nella	F	259	Sept	886	47.59	8787	416
Ring-Win Farms Maid	E	293	Sept	606	31.31	6794	315
¶Sterling Martha	G	277	Sept	502	23.75	6819	291

§Funk, J. E. & L. E., Prairiemede Farms, Windsor, Mo. ARHT

†Golden Beauty of Winner	A	134	Sept	649	28.37	4082	181
†Lake Ozark Maid	D	120	Sept	928	50.97	4081	192
†Peggy of Comer's Corner	A	101	Sept	1287	60.01	4496	211
†Prairiemede Rosenmae of Beauty	A	116	Sept	898	37.29	4100	170
†Prairiemede's Beauty Ann	C	225	Sept	991	47.68	8650	430
†Prairiemede's Bonnie Louise	A	169	Sept	804	35.41	5235	253
†Prairiemede's Estor Rapture	G	208	Sept	610	34.52	4724	247
Prairiemede's Gay Tillie	A	165	Sept	964	45.14	6567	281
†Prairiemede's Goldda	F	123	Sept	733	35.56	3097	140
†Prairiemede's Golden Rod	G	142	Sept	742	33.40	3672	151
†Prairiemede's Lila	E	135	Sept	827	33.99	4133	164
†Prairiemede's Lulu's Daisy	G	132	Sept	522	24.60	2454	117
†Prairiemede's Madam Jinnie	E	134	Sept	631	28.60	2867	127
†Prairiemede's Nancy Jane	A	163	Sept	799	36.40	5614	238
†Prairiemede's Nancy Neeta	E	62	Sept	910	40.44	1835	77
s. Meadow Lodge King's Horatio	D. Prairiemede's Nancy Jane						
†Prairiemede's Peggy Ann	C	212	Sept	622	32.88	5510	263
†Prairiemede's Rose Gold	C	167	Sept	679	36.26	4415	207
†Prairiemede's Silver Sheen	E	134	Sept	696	35.65	3597	164
†Prairiemede's Silver White	A	57	Sept	1280	49.42	2314	93
s. Sunnymede Knight Errant	D. Silver Belle of Prairiemede						
†Prairiemede's Victoria	G	120	Sept	935	37.88	3896	173

Gallimore, L. B., Arlo Farm, Guilford College, N. C. ARHT

*†Croasdaile's Princess Angela	C	123	Aug	824	36.45	3992	192
s. Quail Roost Crown Prince	D. Croasdaile's Maxim's Ann						
Fairlawn Hearty	4g	153	Aug	798	33.92	4871	179
†Fairlawn K. Heroine	F	91	Aug	631	32.07	2096	115
Fairlawn Maxim's Fortunate	4C	172	Aug	860	33.97	6171	228
Grassy Meadow's Fair Lady	4G	243	Aug	599	38.43	5915	312
†Hillandale Diana's Frances	F	83	Aug	515	22.42	1665	71
s. Hillandale Majesty's St. Patrick	D. Hillandale Majesty's Diana						
†Maxim's Gay Jane	E	92	Aug	755	35.82	2563	116
†Maxim's Gay Susie	G	78	Aug	782	35.37	2060	93
*Riegeldale Mck. King's Cornelia	A	123	Aug	868	32.73	4333	198
s. Riegeldale Viscountess' Mck. King	D. Riegeldale King's Cherubim						
Riegeldale Mck. King's Dottie	4c	272	Aug	602	29.87	8511	399
*†Riegeldale Mck. King's Edna	C	115	Aug	948	37.85	3936	165
s. Riegeldale Viscountess' Mck. King	D. Riegeldale King's Royal Rose						

Galusha, Arthur G. & Son, Coronation Farm, Williamstown, Mass.

Coronation Amicable	C	175	Sept	840	43.19	6752	332
Coronation Aurinia	F	131	Sept	888	56.83	4434	229
Coronation Buttercup Lass	G	333	Sept	751	39.73	10576	511
Coronation Daisetta	F	304	Sept	440	31.80	8006	462
Coronation Faithful	G	267	Sept	662	30.35	6801	279
Coronation Florence	G	267	Sept	841	42.16	11041	511
Coronation Lydia	F	258	Sept	898	51.83	9488	474
Coronation Merry Girl	E	242	Sept	664	32.91	8150	391
Coronation Zoa	G	321	Sept	1006	49.93	12568	619
Playhaven Y. Egypt	G	242	Sept	835	47.62	7779	392
Sterlingold Belliza	G	317	Sept	516	29.34	7489	398

Galusha, Arthur G. & Sons, Coronation Farm, Williamstown, Mass. ARHT

*Coronation Opal's Jewel	B	157	Sept	1129	63.11	7317	327

§Garst, W. M., Hemlock Farm, Roanoke, Va. ARHT

*†Beatrice of Cottonade	A	216	Aug	827	39.38	7295	328
*¶Buttercup's Maxim's Martha	D	243	Aug	659	30.73	7518	342
*¶Daisy Queen's Mazie	B	211	Aug	649	30.12	6330	283
*¶Fairwold Conveyer's Tippie	A	264	Aug	746	28.21	9649	366
*†Hemlock Holligirl	E	176	Aug	781	41.64	5500	251
*†Hemlock Lilly	B	143	Aug	927	38.31	5441	217
*¶Maxim's Ruth Medea	E	264	Aug	567	30.77	6818	352
*May King Valor's Augusta	E	199	Aug	438	26.67	5171	278
†Pauline H. of Arden	A	302	Aug	516	22.47	9253	416
†Rocky Reach Joyful Joann	D	263	Aug	27	1.57	5949	316
s. Rocky Reach Valor	D. Rocky Reach Ruby's Joy						
¶Walnut Shade's Josie	D	305	Aug	261	14.59	6457	324
s. Midview's I. John	D. Dabney's Louise						

Gasper, Leo J., Tomah Guernsey Farm, Tomah, Wis. ARHT

Glory of Zirk Homestead	A	365	Sept	101	5.20	10098	469
s. Birchfield Reliance	D. June of Zirk Homestead						
*†Hillside Lanier's Daisy	E	179	Sept	729	41.96	6171	316
Midget of Zirk Homestead	A	315	Sept	868	42.13	12826	535
*†Tomah Farm's Lanier's Dolly	F	129	Sept	906	48.06	4968	209
Tomah's Farm's Lanier's Golden	G	346	Sept	411	22.45	8715	369
Tomah Lanier's Spot	G	249	Sept	750	38.25	8172	363

§Gear, O. W., Burlington, Wash.

†Bear Canyon's Vista	A	177	Sept	912	40.22	7043	317
†Cloverleaf Violet's Vine	A	305	Sept	166	8.74	10850	525
s. Fircrest Ace	D. Nancy's Darigold Violet						
†Nellie V. of Revilo	A	157	Sept	867	53.36	6327	330
*Revilo Lucy	A	194	Sept	1144	57.78	9184	481
*†Revilo Thersa	A	305	Sept	235	13.79	9282	509
s. Darigold Belmont	D. Darigold Trudy						
*Ruby of Revilo	A	235	Sept	939	44.24	9975	467
Skagit Topnotch May	B	304	Sept	560	31.16	9303	469

Geer, Walter, Sunny Lea Farm, Washington, Conn. ARHT

*Arethusa Elaine	A	145	Sept	1271	59.37	7277	328
Bonny of Sunny Lea	4D	85	Sept	968	51.53	3132	149
*Cobble Croft Queenie	A	252	Sept	1299	69.67	12883	624
*Crescent Iona Judy Lee	4A	23	Sept	983	49.27		
s. Crescent Sequel Marie	D. Crescent Iona						
*Judy's May of Sunny Lea	4C	221	Sept	802	34.44	8621	383
*Ladderlook Honoria 2d	4A	305	Sept	466	21.63	12336	508
s. Ladderlook Seaman	D. Ladderlook Honoria						
*Ladderlook Minerva 3d	A	318	Sept	525	22.35	10964	440
*Princess Mab of Sunny Lea	4b	260	Sept	851	43.33	10683	544
*Queenie's Janie	4A	98	Sept	1098	52.50	4039	164
Sabbaday Doralla	4E	139	Sept	841	41.30	4602	218
Surprise of Sunny Lea	4D	90	Sept	1235	49.65	3752	136
*Tulip's Venna	A	220	Sept	1017	46.01	9599	407

Gerry, Peter G., Lake Delaware Farms, Delhi, N. Y.

Lake Delaware Uneeda	G	209	Sept	766	38.91	7254	316
L. D. Cream	C	365	Sept	262	17.25	9200	519
s. Wolfpen Repeal	D. C. F.'s Buttermilk						
L. D. Defender's Flirt	G	149	Sept	1099	47.70	5612	243
L. D. Gesture	F	251	Sept	824	49.13	8725	435
L. D. Gladsome	G	151	Sept	952	50.01	5751	263
L. D. Golden Ann	G	30	Sept	1182	43.62		
s. Argilla Plato	D. Hilltop Butterfat Nobelle						
L. D. Heroine	G	122	Sept	1231	61.84	4582	232
L. D. Jewell	F	27	Sept	1016	47.90		
s. Lake Delaware Adventurer	D. L. D. Defender's Morwenna						
L. D. Noble Prize	G	42	Sept	1126	43.91	1503	58
s. Argilla Plato	D. Lake Delaware's Rose's Queen						
L. D. Plato's Crown	E	233	Sept	923	40.61	8728	353

§Gibbs, Ronald E., Gibbs Acres Guernsey Farm, Mount Union, Iowa. ARHT

†Gibbs Acres Ella	G	179	Sept	672	32.12	5238	225
†Gibbs Acres Pioneer's Chloe	G	26	Sept	655	36.72		
s. Peters Benefactor Pioneer	D. Corinne of Gibb's Acres						
†Gibbs Acres Pioneer's Patricia	G	69	Sept	731	36.21	1748	85
*†Laddie's Rex's Mahout Twilight	D	92	Sept	1008	45.88	3186	161

Giesy, R. M., Jr., Kenmar Hills Farm, Lancaster, Ohio & Bingham, Leland C., Edinham Farm, Ravenna, Ohio. ARHT

Gayhead's Her Beautiful	D	168	Aug	1024	55.02	6432	320

§Gilbert, Fannie L., Richvale Farm, Farmington, Maine. ARHT

*†Dirigo's Jean of Maple Lane	A	30	Aug	1182	61.48		
s. Saugerties Dirigo	D. Lake Grove Bernice						

§Gilbert, Harvey W., Richvale Farm, Farmington, Maine. ARHT

Morwood Pearl	C	159	Aug	769	32.33	5047	199
*†Rosemary's Holly of Richvale	A	35	Aug	1287	64.23	1429	71
s. Pine View Mollie's Holliston	D. Ultra Lad's Rosemary						
*†Von Don Sulene	A	132	Aug	945	43.47	4658	234
s. Rafton's Masterpiece of M. H.	D. Von Don Surprise						

§Gilbert, Richard H., Richvale Farm, Farmington, Maine. ARHT

†Richvale Butterfat Queen	D	173	Aug	701	36.28	4620	233
*†Richvale Silver Mirth	C	49	Aug	1087	48.72	1808	81
s. Argilla Gascon	D. Richvale Mirthful						

§Gile, Albion L., Chicona Farm, Chinook, Wash.

Abby of Chicona	G	135	Aug	801	42.13	3958	190
†Avalawn Dorene	F	84	Aug	1160	45.27	3256	134
Avalawn Nora	G	282	Aug	993	44.59	10231	432

*Claude of Chicona	A	181	Aug	1129	41.45	8438	371
Daytona of Chicona	C	163	Aug	919	47.14	5550	269
Deloya of Chicona	C	194	Aug	631	38.12	4784	250
*Diala of Chicona	D	271	Aug	843	39.74	9515	405
Dominica of Chicona	E	61	Aug	1027	47.77	2106	102
S. Chicona Aton D. Deltura of Chicona							
Linda Lou of Chicona	F	207	Aug	764	32.87	5902	240
†Nanola of Chicona	G	278	Aug	931	50.30	8747	464
*Papantla of Chicona	D	219	Aug	733	41.82	6397	331
*†Pathway's Rosette	D	162	Aug	958	53.87	6484	327
*Pippa of Chicona	A	312	Aug	654	39.04	9174	539

§Gillen, Vincent J., Hickory Manor Farm No. 1, Swanton, Ohio. ARHT

†Betsy of Bair's Den	A	47	Sept	1147	54.49	1767	83
S. Snugholm Prince D. Betty's Louise Rival							
†Grove Farm Mame	G	12	Sept	316	14.17		
S. Welcome-In Forward's Sonny Boy D. Valor's Donna May							
†Hickory Manor Carib's Goldie	G	54	Sept	924	37.43	1634	66
S. Villa-Way Carib D. Steadfast's Linda of Belmont							
†Milmar Betsy Bair	B	42	Sept	1163	50.02	1591	68
S. Gilmore's Philemon P. D. Betsy of Bair's Den							

Gilmore, William Y., Jr., Lookout Valley Farm, Lake Geneva, Wis. ARHT

†Birchtree Meadow Bird	G	164	Sept	618	29.67	4067	180
*Boulder Bridge Peggotty	B	137	Sept	861	52.70	5171	269
*Boulder Bridge Poinsetta	C	180	Sept	1184	62.52	8290	396
Boulder Bridge Rustic	4G	211	Sept	714	33.57	6231	271
Boulder Bridge Sarah	4G	213	Sept	764	45.92	7172	343
Chevalier Belle's Bonnie	F	365	Sept	660	42.34	12224	602
S. Meadow Lodge Rex's Chevalier D. Champion's Butterfat Belle							
†Cutie's Coy of Smithdale	F	93	Sept	740	39.29	2496	119
*Fox's Sunlite of Waukesha	D	365	Sept	518	27.24	11322	512
S. Blakeford Dynast D. Fox's Sunbeam of Waukesha							
*Illanda Amor	A	289	Sept	569	29.90	10146	439
Joy's Jewel of Smithdale	G	291	Sept	491	31.37	6998	321
Maple Crest Glendee's Belle	D	339	Sept	678	38.34	10922	578
*¶Old Farmstead Maude	B	246	Sept	688	35.10	9268	408
Primrose Rancher's Dot	G	206	Sept	845	42.80	7472	338
*†Quincy M. Malady	A	51	Sept	1043	47.49	1751	78
S. Quincy Mahomet D. Quincy May Lady							
Stringtown Linda	G	305	Sept	525	33.04	7283	380
*Virginia Fairy Queen	4A	90	Sept	1239	57.99	3701	156
Woodacres Royal Vivacious	E	334	Sept	521	27.28	12797	574
Wrendale Romona	G	269	Sept	764	41.67	8797	417

Glanville, F. J. & Wilkins, Neal E., Liberty Farm, Lancaster, Wis.

Liberty's Lola	B	365	Sept	524	29.03	9941	501
S. Langwater Comrade D. Liberty's Lovely							
Liberty's Suan	D	273	Sept	714	36.03	9316	419
Mound City Maggie	B	333	Sept	659	34.28	10351	475
Mound City's Royal Peach	C	344	Sept	718	30.60	13443	532

Gordon, Fred H., White Hall Farm, Brockport, N. Y.

Nodrog Gallant Jewell	G	236	Sept	998	51.90	9123	419
*Nodrog Glamour Girl	A	293	Sept	836	48.46	11779	602
Nodrog Gratification	G	256	Sept	1104	57.22	10545	475
Nodrog Qualification	G	251	Sept	709	38.90	7393	376
Nodrog Reflection	G	313	Sept	679	42.14	9230	534

§Green, N. W., Greenhutch Dairy Farm, De Land, Fla. ARHT

†Greenhutch Alma	G	293	Mar	282	17.73	5284	316
S. Dinsmore Victorian D. Alvanra's Ultra Babe							
†Greenhutch Bright Star	G	293	Mar	285	17.11	5642	304
S. Greenhutch Eddie D. Greenhutch Marion							
†Greenhutch Standard's Minnie	D	182	Mar	582	31.43	4033	221

§Griggs, Robert Charles, Golden Dew Guernsey Farm, Mustang, Okla. ARHT

*†Demonstrator's Jessie Bell	D	45	Aug	1321	58.56	1924	87
S. Childer's Demonstrator D. Bell of Lone Beech Farm							
*Elm's Barbara Rose	B	328	Aug	1243	53.83	16064	770
†Golden Dew Dora	G	44	Aug	1212	50.54	1721	73
S. Meadow Lodge Damon D. Sunbright Crusader's Dot							
†Golden Dew Ruth	G	33	Aug	1005	41.92	1065	44
S. Meadow Lodge Damon D. Babe Ruth							
†Golden Dew Sweetheart	G	39	Aug	1069	46.20	1329	57
S. Meadow Lodge Damon D. Meadow Lodge Flirt							
†Hamlet's Jean	G	305	Aug	557	32.68	6217	343
S. Oven's Margie's Hamlet D. Colonel Ben's Imogine							
¶Lily Lane Royal Rex's Vada	E	229	Aug	602	32.78	6585	333
*¶Lucy's Lodge of Pleasant View	A	209	Aug	797	39.00	8657	445
¶Meadowlark Valor's Daisy	G	305	Aug	528	23.98	7596	338
S. Valor's Josie's Masher D. Berwyn's Blanch of Sasnak							
†Sunbright Crusader's Dot	D	166	Aug	1071	45.63	6877	301
†Sun Farms Emperor's Marcella	E	38	Aug	1225	52.19	1552	66
S. Meadow Lodge Emperor D. Leona May's Maleta							

Haines-CeBrook, Incorporated, Wadsworth Farm, Georgetown, Mass.

Falconridge Frances	G	153	Aug	1305	65.15	6699	315
Forges Royal Flossie	A	293	Aug	526	26.72	8039	369
*Franchester Novel Witch	A	153	Aug	975	47.78	5436	249
Howland Noble Fashion	B	365	Aug	133	7.91	11395	598
S. Green Meads Noble D. Howland Governor's Ash							
*Howland's Noble Dorset	4A	263	Aug	959	45.07	10496	472
*King's Helen	B	173	Aug	1374	63.21	8488	386
King's Princess Joan	B	180	Aug	1214	57.33	8023	358
*Man O'War's Blossom	E	261	Aug	1040	47.33	10189	460
*Peerless Red Wing's Eva	A	229	Aug	1398	55.09	11655	461
*Rex's Dora of Ware	A	314	Aug	808	41.55	9674	439

§Halford, E. J., Elbow Creek Farm, Visalia, Calif. ARHT

†Mithoefer's Lady Belle	A	294	Aug	86	4.61	9150	454
S. Mithoefer's Dictator's Actor D. Mithoefer's Royal Lady							
†Walnut Line Farm's Noel	A	234	Aug	460	24.25	5923	299

§Hall, Alice L., Brookdale Farm, Mount Vernon, Ohio.

¶Hattie of Brookdale	C	243	Aug	885	45.52	9193	434

§Hall, Clarence, Brookdale Farm, Mount Vernon, Ohio.

†Brookdale Jewell Lady	G	123	Aug	1193	47.97	5452	215

§Hall, S. A., Brookdale Farm, Mount Vernon, Ohio.

*†Eric's Flora of Brookdale	A	203	Aug	760	37.05	7417	345
†Nellie C. of Brookdale	C	31	Aug	1196	47.15		
S. Holdridge Challenger D. Willow Brook's Nellie May							

§Hamilton, T. R., Hamhurst Farm, Burkeville, Va.

Lily of Dunbrooke	C	160	Aug	591	33.56	4632	228
Rose's Maxim's Mary	A	123	Aug	911	47.10	4051	196
Rose's Maxim's Ray	E	329	Aug	547	33.73	8391	451
Rose's Maxim's Star Light	D	78	Aug	1041	47.59	2789	138

§Hardin, Ivan, Meadow Haven Farm, Huntington, Ind. ARHT

Alicia of Sugar Shade	E	92	Aug	1021	55.17	3369	170
Lady McBeth of Sugar Shade	D	24	Aug	822	35.20		
S. Miamadale Champion D. Rebecca of Sugar Shade							
Meadow Haven Countess	E	92	Aug	1047	48.80	3627	161
Meadow Haven Daisy Lee	A	70	Aug	1166	53.91	2583	120
Meadow Haven Dutchess	G	69	Aug	791	32.60	1816	75
Meadow Haven Juliet	C	61	July	1051	49.11	2077	94
Meadow Haven Lena	G	92	Aug	697	40.89	2454	120
Meadow Haven Princess Lillian	E	37	Aug	832	37.62	1017	47
Mildred of Sugar Shade	D	62	Aug	1118	67.75	2399	149
S. Miamadale Champion D. Margie of Sugar Shade							
Walnut Line Betty	A	54	Aug	1152	56.11	2073	98

§Hardin, R. R., Prairie Pike, Washington, C. H., Ohio. ARHT

*†Hardin's Bonny Valor	C	305	Sept	220	9.74	11328	485
S. Hardin Valor D. LeRoy's Bonny of Steinalfa							
*†Hardin's Butter Maid	E	265	Aug	530	29.12	7271	388
*†Hardin's Happy	F	292	Sept	334	16.77	8573	372

§Harris, W. T., Verne Dale Farms, Charlotte, N. C.

†Butterfat Maud's Charm	D	239	Aug	569	30.30	6293	303
†Clear Springs' M. K. Anna	E	116	Aug	1024	49.20	4538	206
†Coker Silver Raider	A	171	Aug	1211	55.13	7596	344
¶Fairlee Acres Maxim Judy	D	269	Aug	548	32.19	7642	399
†Golden Glow Maxim Phyllis	D	263	Aug	767	37.90	8523	401
¶High View Ada	D	304	Aug	669	31.15	7943	365
Kerr's Foremost Franes	E	310	Aug	785	44.63	9677	514
†Viola's Butterfat May Queen	B	246	Aug	1108	51.11	10239	499

§Harter, Bert, Harbert Farm, Doylestown, Ohio. ARHT

†Harbert's Betty Ann	G	178	Aug	677	33.89	4647	217
†Harbert's Edith	G	198	Aug	844	48.15	6185	320
†Harbert's Ethel	G	41	Aug	1006	42.79	1297	55
S. Foremost Prince Faithful D. Harbert's Meriwinkle							
†Harbert's Georgetta	E	155	Aug	753	39.24	4672	252
†Harbert's Lu	G	260	Aug	435	25.68	4886	268
†Harbert's Mary Ann	G	199	Aug	771	35.87	6542	280
†Harbert's Susie	G	305	July	366	16.68	8566	370
S. Foremost Prince Faithful D. Indian's Maid of Summit Farm							
†Harbert's Victoria	G	39	Aug	1033	46.51	1270	57
S. Foremost Prince Faithful D. Harbert's Irene							
†Harbert's Virginia	G	282	Aug	697	39.70	8921	429

Hartman, Guy E., Blackwater Farm, Orwigsburg, Pa.

†Meadow Valley Ideale Blossom	A	305	May	47	2.79	7390	384
S. Maple Lawn's Ideale D. Amy of Meadow Valley Farm							

Harville, Thomas, Avalon Guernsey Farms, New Milford, Ohio. ARHT

Avalon Cordial Lady	4D	173	Aug	586	27.84	5358	242
Avalon Marvel	4E	279	Aug	579	28.47	7550	373
Avalon Marvel Empress	4D	161	Aug	694	30.89	4785	203
Avalon Marvel Lassie	4D	225	Aug	533	29.49	5093	272
Coronet's Maxina of Avalon	4G	229	Aug	525	25.48	5046	218
King's Jolly Maid of Avalon	4B	167	Aug	780	36.21	5648	258
King's Lady Mirth of Avalon	4B	190	Aug	840	41.54	6073	276
Lady Marvel of Avalon	4B	128	Aug	987	51.82	4804	238
Lady Virgil	4A	255	Aug	744	40.86	9627	494
Marvel Lilly of Avalon	4C	267	Aug	725	34.62	8940	417
Marvel's Della of Avalon	4D	164	Aug	893	43.78	5871	264
Marvel's Irene of Avalon	4B	174	Aug	851	40.03	5905	260
Marvel's Iris of Avalon	4C	304	Aug	496	26.71	9649	483
Patent's Maid of Avalon	4D	99	Aug	706	31.78	2860	128
Rose King's Hopeful of Avalon	4D	133	Aug	982	43.73	4797	225
Tonkawa's Alice of Avalon	G	294	Aug	508	26.69	6925	332
Tonkawa's Bonnie of Avalon	4G	243	Aug	493	25.71	5579	261
Tonkawa's Frances of Avalon	4G	300	Aug	385	20.46	6245	303
Tonkawa's Merry Girl	4G	262	Aug	438	22.37	5732	261
Tonkawa's Pearl of Avalon	G	264	Aug	396	20.87	4864	216

Haskell, H. G., Hill Girt Farm, Chadds Ford, Pa.

Carol Merry Bell of Hill Girt	D	302	Aug	912	50.54	9060	490
*Cherub's Mayfair of Hill Firt	4A	58	Aug	1614	66.21	3020	123
S. Green Meadow Cherub D. Topsy Mayfair							
*Groton House Mistress	A	159	Aug	389	15.72	7206	310
*Hill Girt Artless	4A	63	Aug	1677	65.58	3295	150
*Hill Girt Countess	A	177	Aug	1118	55.26	7650	363
†Hill Girt Countess Bell	G	52	Aug	947	43.22	1508	68
S. Hill Girt Count D. Noel's Gold Bell of Hill Girt							
Hill Girt Joy	G	159	Aug	1054	42.80	5908	264
Hill Girt Judy	G	320	Aug	739	39.28	8612	419
Hill Girt Noranna	D	365	Aug	426	25.27	9085	462
S. Noranda II. of Hill Girt D. Norly of Hill Girt Farm							
Hill Girt Princess Pat	G	160	Aug	848	42.15	5046	250
*Hill Girt Rosamond	A	249	Aug	1162	49.31	9845	449
Hill Girt Royal Cheribel	F	299	Aug	957	48.43	9548	474
*Hill Girt Royal Norly	E	33	Aug	1185	59.05	1256	62
S. Hill Girt Royal Cherub D. Norly of Hill Girt Farm							
Noel's Artless of Hill Girt	D	346	Aug	672	40.74	10915	587
†Noel's Gold Bell of Hill Girt	C	33	Aug	1034	54.33	1093	57
S. Hill Girt Noel D. Royal Gold Bell of Hill Girt							
*†Noel's Violet of Hill Girt	B	89	Aug	1366	60.68	4207	178

§Hast, Fred W. & Harold O., Cedar Grove Farms, Berlin Heights, Ohio.

Buttermaker's Royal Jane	G	197	Aug	734	36.36	5406	259
Challenger's Royal Janet	C	286	Aug	525	25.50	7758	354
†Challenger's Royal Jewel	E	232	Aug	833	40.00	8168	377
†Fay's Rosemary of Cedar Grove	A	244	Aug	530	30.80	6698	327

§Hast, Harold Jr., Cedar Grove Farms, Berlin Heights, Ohio.

Buttermaker's Elaine	G	163	Aug	765	35.60	4765	225

Hawkins, J. F., Myrtledale Farm, Newberry, S. C.

Myrtledale's Gay Duchess	A	243	Aug	1139	59.69	9793	480
Myrtledale's Golden Bell	A	264	Aug	1072	52.78	10077	468
Myrtledale's K. Lola	G	80	Aug	718	37.49	1830	89
Myrtledale's Kubla Rosy	B	37	Aug	1339	70.07	1568	82
S. Klondike Kubla Khan D. Gay Queen of Myrtledale							
Nora's Omega	E	270	Aug	660	36.53	5809	313

Hawkins, John W. & Son, New Waterford, Ohio.

Avalon Bright Dawn	4G	296	Sept	94	6.23	5857	288
S. Kenfleur's Bright King	D. Avalon April Dawn						
Avalon Lady Gracious	A	229	Sept	643	34.77	7518	336
Avalon Yankee Lass	B	221	Sept	596	36.36	6203	326

Hayes, Kent B., Meadow Lodge Farms, Oklahoma City, Okla.

Cooper's Marzie Doots	G	225	Aug	893	46.20	7242	352
Flying Horse Select's Gratuity	4F	53	Aug	1213	46.34	2129	76
S. Alfalfa Farm Select	D. Langwater Gratuity						
Foremost Royal's Lilly	4G	31	July	1207	44.31		
S. Foremost Royal Valor	D. Butler Island Fayroyal's Lilly						
Langwater Halma	4G	112	Aug	1371	54.99	5281	207
Meadow Lodge Breda	G	247	Aug	952	44.29	9127	418
Meadow Lodge Climax's Carol	4G	99	Aug	1148	46.74	3949	153
Meadow Lodge Climax's Dolly	4F	92	Aug	922	42.71	3146	142
*Meadow Lodge Geneva	B	252	Aug	960	47.16	10380	532
*Meadow Lodge Honeydew	B	266	Aug	1368	68.85	15088	751
Meadow Lodge Lenore	4A	54	Aug	1254	52.71	2199	90
S. Meadow Lodge Rex's Patriot	D. Meadow Lodge Rex's Leah						
Meadow Lodge Margo	D	365	Aug	626	26.25	11668	521
S. Meadow Lodge Rex's Kingmaker	D. Meadow Lodge Marguerite						
*Meadow Lodge Melbetta	4B	98	Aug	1355	62.21	4498	205
Meadow Lodge Mimic	A	335	Aug	930	49.50	11249	588
*Meadow Lodge Queen Dena	C	259	Aug	1031	43.21	11520	473
*Meadow Lodge Queen Flute	4c	227	Aug	1151	54.83	10433	474
Meadow Lodge Queen Mella	4G	201	Aug	916	42.15	6529	313
Meadow Lodge Queen Rapture	4C	177	Aug	879	36.94	5988	254
Meadow Lodge Queen R. Delight	C	365	Aug	1015	44.77	13766	621
S. Langwater King of the Meads	D. Meadow Lodge Rex's Delight						
Meadow Lodge Queen R. Flute	4E	305	Aug	480	24.16	10859	554
S. Langwater King of the Meads	D. Meadow Lodge Rex's Flute						
*Meadow Lodge Queen R. Martha	4C	122	Aug	1289	62.55	5691	261
*Meadow Lodge Rex's Leah	A	252	Aug	1219	52.70	12153	553
*Meadow Lodge Rex's Trixie	4D	304	Aug	920	48.06	12417	625
*Meadow Lodge Trinket	4A	247	Aug	963	44.22	9347	455
*Meadow Lodge Trixie	A	208	Aug	1404	67.28	10124	479
*Moonlight's Gentian	4A	153	Aug	1151	47.92	6161	256
St. Albans Grandee Gilt	4F	141	Aug	1126	49.01	5360	232
*St. James Duke's Lady	D	279	Aug	1068	54.68	11317	594
Walker Farms Piper's Lucille	4f	235	Aug	1015	47.43	8652	432
Walker Royal Beauty	F	365	Aug	426	26.46	11679	681
S. Flying Horse Royal Piper	D. Betty's Bessie of Shantituck						

§Hedges, Carl, Wabash Valley Guernsey Farm, Terre Haute, Ind. ARHT

*†Fairholm Kate	A	169	Aug	1212	53.37	6786	294
Frederica's Folly of Napier	A	147	Aug	818	36.81	4204	205
Loretta of Springvista	A	247	Aug	896	47.49	8788	425
Queenly's Melba of Clayton	A	179	Aug	796	37.05	5065	233
Stonehurst Flossie	A	228	Aug	858	37.77	7857	346
Stonehurst Frances	A	365	Aug	15	.88	6057	273
S. New Hope Gardenius's Steadfast	D. Stonehurst Alta						
†Stonehurst Laughter	C	95	Aug	995	47.31	3351	173
†Wabash Valley Actress	A	202	Aug	632	30.99	5062	251
†Wabash Valley Anita	G	187	Aug	133	9.01	3281	164
†Wabash Valley Anna	A	226	Aug	536	29.14	6051	311
/Wabash Valley Camille	B	121	Aug	1272	59.79	5613	254
†Wabash Valley Clara	B	146	Aug	738	33.96	4201	200
Wabash Valley Daisy	A	299	Aug	411	24.69	6532	361
†Wabash Valley Frances	G	264	Aug	474	27.50	4367	238
†Wabash Valley Kit	G	206	Aug	555	27.23	4448	217
†Wabash Valley Kitty	A	165	Aug	1064	47.90	7126	353
†Wabash Valley Leah	D	252	Aug	751	37.59	7820	388
†Wabash Valley Lela	G	201	Aug	727	33.45	5438	243
†Wabash Valley Lilly	G	130	Aug	891	45.91	4165	200
†Wabash Valley Lorena	G	178	Aug	877	38.59	5915	267
†Wabash Valley May Belle	F	88	Aug	886	40.77	2881	147
Wabash Valley Rachelle	F	221	Aug	774	42.20	6087	271
†Wabash Valley Rose Butterfly	G	176	Aug	602	26.82	4128	193
†Wabash Valley Rosella	G	246	Aug	510	22.99	5436	216

§Heifner, C. B. & Son, Villa-Way Farm, Sullivan, Ohio. ARHT

†Villa-Way Aleta	G	238	Aug	696	33.76	6622	305
*†Villa-Way Cardena	A	181	Aug	972	44.26	6882	274
*†Villa-Way Cardinal	A	188	Aug	840	38.26	6312	294
*¶Villa-Way Cardonia	D	255	Aug	876	41.20	9971	433
†Villa-Way Careene	D	273	Aug	662	40.41	8773	452
†Villa-Way Carla	D	209	Aug	638	32.55	4800	250
*†Villa-Way Carmel	A	233	Aug	877	49.22	8371	409
¶Villa-Way Carobine	C	166	Aug	906	41.24	5330	232
¶Villa-Way Carola	B	305	July	418	19.26	9064	415
S. Langwater Caroler	D. Villa-Way Daydream						
*†Villa-Way Carolis	D	230	Aug	953	41.93	8662	390
*†Villa-Way Carolyn	A	123	Aug	1197	56.89	5362	261
†Villa-Way Caropat	D	136	Aug	922	45.18	4754	229
†Villa-Way Mistress Carsue	G	199	Aug	850	37.44	5462	227
†Villa-Way Mistress Milly	G	242	Aug	958	40.75	7936	340
†Villa-Way Mistress Sadie	G	43	June	1114	48.61	1596	69
S. Coronation Master	D. Walburn's Mary Sadie Pretor						
†Villa-Way Mistress Sapphire	G	92	Aug	1212	52.12	3746	155
S. Coronation Master	D. Villa-Way Sapphire						
†Villa-Way Mistress Yvonne	F	193	Aug	908	42.26	6596	268
*†Villa-Way Patsy Pearl	A	136	Aug	975	43.40	4840	203
*†Villa-Way Phillip's Flora	A	233	Aug	844	39.28	8111	377
†Villa-Way Police's Jean	A	239	Aug	604	40.95	8294	490
†Villa-Way Queen Sadie	D	258	Aug	1042	48.99	9628	437
†Villa Way Queen Valene	F	258	Aug	751	39.36	7983	377
†Villa-Way Queen Verna	F	255	Aug	873	42.81	7935	374
*†Villa-Way Valjean	C	103	Aug	1081	51.37	4062	182
*†Villa-Way Y. Maid	C	229	Aug	704	35.94	7498	326

Henderson, C. H., Jr., Woodvale Farms, Tarboro, N. C.

Avalon Duchess 2d	A	268	Aug	833	35.33	8283	324
Avalon Faithful Maid	A	273	Aug	895	39.29	8718	411
Avalon Noble Belle	C	285	Aug	801	39.27	8385	389
*Milton Farms Kathleen	A	203	Aug	922	43.06	7480	324
†Rolling Hills Beauty	A	146	Aug	936	40.27	4967	211
Rosemount of Rockwell's Farm	A	360	Aug	654	34.67	9688	441
Royal Lady of Rockwell's Farm	C	245	Aug	839	44.24	8159	369
Woodvale Hera	A	229	Aug	740	33.68	6957	292
†Woodvale Rosalene	B	138	Aug	896	35.41	4613	177
†Woodvale Wistar Honor	F	123	Aug	974	43.46	3554	154
¶Woodvale Wistar Romane	G	305	Aug	258	12.10	6378	314
S. Wistar's Mahomet	D. Woodvale Rena King						

§Hentz, John G., Jr., St. Andrews Bay Dairy, Panama City, Fla. ARHT

†Claire's Sandra Jean	A	79	Aug	571	22.79	1874	69
†Countess Adalla	G	257	Aug	318	18.46	4468	226
†Floss' Fanny of The Bay	G	156	Aug	460	20.26	2972	107
†Jean's Pride of The Bay	G	181	Aug	560	22.57	3937	162
†King's Carolyn Rose	A	217	Aug	412	15.31	5004	219
†Leola of Belmont View	A	215	Aug	398	17.61	6178	246
†Odetta's Duchess Wally	A	50	Aug	1021	38.62	1729	65
S. Lassie's Prince James	D. Odetta of Bear Lake						
†Rebecca's Rose of The Bay	G	160	Aug	662	24.45	4876	167
†Rose's Glow of The Bay	E	206	Aug	451	25.99	4206	227
†Squire's Sunnyside Nell	A	297	Aug	110	6.01	8309	376
S. May King's Gippy Squire	D. Sunnyside June						
Sunnyside Foremost Daisy	A	195	Aug	760	30.41	5712	238

Hickok, Walter, Fairview's Farm, Ostrander, Ohio.

Fairview's Annis Babe	E	365	May	518	26.20	9090	446
S. Gayhead's Liberator	D. Fairview's Annis						
Fairview's Banner Lass	G	365	June	233	12.54	10597	558
S. Gayhead's Liberator	D. Fairview's Annis						

§Higgins, Charles A., South Brook Farm, Kennett Square, Pa ARHT

*†Beechwood's Fashion	A	277	Sept	821	49.92	10011	471
*†Crescent Moon of Oberod	A	46	Sept	1522	70.49	2299	106
S. Spar Hill Strongheart's King	D. Elk Manor Crescent						
*†King's Andrea of Mt. Ararat	B	227	Sept	1100	42.13	10239	431
*King's Astra of Mt. Ararat	B	153	Sept	970	40.96	5859	257
†King's Girlie of White Plains	G	291	Sept	413	24.75	5572	278
†Marlboro Barbara	G	237	Sept	619	44.23	5630	322
†Marlboro Leader's Clarabel	F	236	Sept	793	43.08	8797	423
†Marlboro Nancy	F	22	July	721	31.29		
S. Fair Field Prince Charming	D. Garwood King's Ann						
*†Mt. Ararat's King's Ada	A	55	Sept	1342	59.46	2449	108
S. Caroline's King	D. B. Rose King's Bessie						
*†Mt. Ararat's King's Amethyst	C	305	Sept	28	1.54	10595	514
S. Caroline's King	D. Monsieur's Steadfast Rose						
†Niplig Vanguard's Reward	G	153	Sept	770	35.35	4236	200
*†Poniton Margot	A	305	Sept	128	6.72	11189	529
S. Kilmac Monarch	D. Coventry Country Topsy						
*†Tillybardin Beauty's Pansy	A	153	Sept	1345	51.95	8474	329

Hill, J. S., Croasdaile Farms, Durham, N. C. ARHT

Croasdaile Maxim's Rosabel	G	269	Aug	746	38.65	7021	371
Croasdaile's Actor's Pauline	E	215	Aug	586	34.93	5098	283
*Croasdaile's Frisco's Lara	E	255	Aug	714	35.02	8325	418
Croasdaile's Maxim's Dame	G	338	Aug	593	38.39	7334	448
Croasdaile's Maxim's Leslie	G	213	Aug	722	38.10	5502	285
*Croasdaile's Princess Cathy	D	274	Aug	697	40.25	7675	415

Hill, J. S., Hillandale Dairy Farms, Durham, N. C. ARHT

*Hillandale Butterfat Eureka	D	308	Aug	759	41.82	9634	515
*Hillandale Cavalier's Charm	D	341	Aug	531	28.92	9562	488
Hillandale Cavalier's Dawn	G	252	Aug	781	46.40	6578	375
Hillandale Cavalier's Julia	G	85	Aug	1085	54.81	2825	140
Hillandale Jewel's Janice	F	160	Aug	739	38.07	4103	199
*Hillandale Majesty's Bride	A	243	Aug	925	52.29	8329	452
*Hillandale Majesty's May	A	254	Aug	928	48.58	9432	465
*Hillandale Maxim's Virginia	E	218	Aug	778	47.79	6652	374
*Hillandale Princess Appia	D	184	Aug	946	44.57	5851	320
Hillandale Rika's Clarissa	F	85	Aug	1187	54.39	3203	167
*Hillandale Rita's Primrose	C	318	Aug	889	48.14	10928	546
Mo-La-Jac Gypsy Rose	A	226	Aug	829	52.94	7740	461
*Riegeldale Benjamin's Cerelia	A	88	Aug	1351	72.28	3625	207
S. Riegeldale Illustrious Benjamin	D. Riegeldale Anchor's Almira						
*Riegeldale Emory's Dame	A	131	Aug	1151	68.73	5428	295

Hill, J. S., Wakefield Farm, Wake Forest, N. C. ARHT

*Knight's Victoria	A	257	Aug	1147	53.00	11945	524
Midview Master's Bloom	G	332	Aug	724	38.67	7556	396
Wakefield Frisco's Hettie	G	178	Aug	896	45.16	5398	253
Wakefield Frisco's Violet	G	25	Aug	780	30.66		
S. Croasdaile's Maxim's Frisco	D. Wakefield Valor's Victoria						
*Wakefield Golden Fantasy	A	284	Aug	938	46.62	11294	570
*Wakefield Lilac	A	140	Aug	1204	55.99	5930	278
*Wakefield Lou	A	365	Aug	182	8.45	8792	384
S. Quail Roost Maxim's Majesty	D. Hopeworth Tiny Lady						
*Wakefield Sarah	A	287	Aug	895	42.09	10209	475
Wakefield Sir Walter's Elsie	F	15	Aug	523	22.41		
S. Hillandale Maxim's Sir Walter	D. Etta of High View						
Wakefield Sir Walter's Judy	G	118	Aug	1324	63.33	5195	226
Wakefield Sir Walter's Peggy	G	168	Aug	816	50.40	4809	255
*Wakefield Valor's Eleanor	A	340	Aug	674	36.48	13219	617
*Wakefield Valor's Gem	A	207	Aug	1337	59.80	9896	440
Wakefield Yeoman's Bernice	G	51	Aug	1205	50.27	1954	81
S. Wakefield Yeoman's Prince	D. Wakefield Bess						
Wakefield Yeoman's Hilda	G	365	Aug	256	15.70	9969	530
S. Wakefield Yeoman's Prince	D. Coker Double Helen						

§Hodges, Charles E., Jr., Highfields Farm, Kensington, N. H. ARHT

†Highfields Barbara	A	116	Aug	962	36.19	4086	168
†Highfields Dorine	C	123	Aug	756	36.26	3515	172
Highfield Jinx	D	65	Aug	757	39.67	1849	96
†Highfields King's Enchantress	G	106	Aug	642	27.67	2761	128
†Highfields Madge	B	167	Aug	677	29.81	5596	213
†Highfields Moonbeam Magic	G	290	July	382	13.22	6328	264
†Highfields Moonbeam Theresa	F	129	Aug	746	33.31	3775	168
Highfields Pride	A	256	Aug	648	26.90	7725	332
†Highfields Princess Diana	A	183	Aug	542	28.59	4596	229
†Highfields Rosalie	A	169	Aug	832	36.03	6018	274
†Lady Lela of Shirley	A	153	Aug	783	35.26	4693	217

Hoffstatter, Lloyd S., Hidden Valley Farm, Kingston, N. Y. ARHT

Bailiwick Wethersfield Model	E	251	Aug	830	33.87	8401	331
Mountain View Della	F	265	Aug	812	35.84	8512	349
Mountain View Dewdrop	A	265	Aug	573	30.28	6625	515
Mountain View Emily	A	338	Aug	269	14.37	7524	367
Mountain View Fairy	A	191	Aug	934	39.26	7454	295
Mountain View Janet	A	215	Aug	782	41.25	7387	363
Mountain View Jewell	A	165	Aug	1019	45.47	6965	289
Mountain View Lois	F	341	Aug	585	28.30	9761	440
Mountain View Marie Ann	A	258	Aug	709	34.25	7895	387
Mountain View Minnieola	G	365	July	390	21.22	10756	558
S. Winnisquam Vulcan	D. Mountain View Minnie						
Mountain View Nan	A	236	Aug	577	29.84	6410	333
Mountain View Naomi	C	246	Aug	649	30.63	7517	332
Mountain View Winnie	A	312	Aug	699	37.78	8939	534
Mountain View Winniebel	G	359	June	773	50.77	10920	659
Rockingham Charming Princetta	G	267	Aug	695	33.58	7664	371

Shirley of Mountain View Farm 2d	A	243	June	986	48.95	9210	443
Wethersfield Careen	A	365	Aug	203	10.86	9498	463
S. Woodholm's Ptolemy D. Wethersfield Loreen							
Wethersfield Delight	G	212	July	470	25.88	4548	231
Wethersfield Dorine	E	272	Aug	307	14.80	6288	266
Wethersfield Hester Lady	G	263	Aug	759	34.39	7924	347
Wethersfield Kathleen	E	155	Aug	812	35.49	5013	218
Wethersfield Keepsake	F	242	Aug	618	28.27	5460	244
Wethersfield Kitty	D	349	Aug	615	32.81	9920	536
Wethersfield Letitia	G	365	Aug	571	29.28	11688	547
S. Wethersfield Bellarion D. Wethersfield Miss Venus							
Wethersfield Thelma	C	312	Aug	708	32.81	10939	489

Hogan, Joe, Jonesville, S. C. ARHT

*Pleasant View Lady Jane	A	357	Aug	734	35.38	12401	565

§Holmes, P. A. & Son, Holmead Farm, Mount Vernon, Mo. ARHT

Holmead Queen Betsy	F	162	Aug	789	47.19	4710	226
†Holmead Royal Arline	F	98	Aug	943	45.29	3324	165
†Holmead Royal Clara	E	86	Aug	990	45.56	2834	147
†Holmead Royal Girlie	F	145	Aug	751	33.43	3833	168
†Holmead Royal Trilby	F	141	Aug	606	28.79	3445	155
†Holmead Sultan's Dixie	F	40	Aug	1083	51.58	1413	67
S. Meadow Lodge Rex's Sultan D. Claradee Mitzi							
†Holmead Sultan's Dutchess	F	87	Aug	777	38.09	2359	113
†Parminter's Princess Pat	F	235	Aug	635	29.89	5955	252
†St. Albans Improver's Halespot	A	162	Aug	1111	45.68	6813	281
†Wagemann's Jane	A	182	Aug	922	41.97	6234	290

Hopper, Earle B., Saddle River, N. J.

*Fairlawn L. Fern	4C	222	Aug	999	53.57	8400	437
†Phillips F. Lark	C	100	Aug	1310	62.12	4417	201

§Howell, H. B., Astoria, Oregon.

†Rogueland's Alma	D	53	Aug	1435	61.02	2254	104
S. Tideland Playmate's Prince D. Rogueland's Alice							

§Hulit, Curtis W., Morningdew Farm, Hillsboro, Oregon. ARHT

†Grobania Diana	A	58	Aug	1061	52.12	1924	94
S. Traverdale Diana's Cedric D. Grobania Joy's Princess							

§Hulit, Fay A., Morningdew Farm, Hillsboro, Oregon. ARHT

†Tualatin Morna Paloa	E	32	Aug	803	31.74	828	32
S. Foremost Morningdew D. Tualatin Pa Lemay							

§Hulit, Sam & Sons, Morningdew Farm, Hillsboro, Oregon. ARHT

†Tualatin Mornadylon	F	58	Aug	1069	54.52	2048	104
S. Foremost Morningdew D. Tualatin Ylonda							

§Hyatt, Mead H., Guernsey Oak Farm, Dallas, Texas. ARHT

†Sun Farms Emperor's Faye	B	100	Sept	1008	51.44	3667	183

§Jenkins, C. L., Golden Hills, Peru, Ind. ARHT

†Maple Place W. A. C.	G	79	May	1211	48.45	3021	133
S. Gayhead's Mahout D. Violet of Walnut Arbor							
†Topper's Golden Violet	B	63	July	1281	52.93	2620	102
S. Topper of Golden Hills D. Violet of Weasel Creek							
†Topper's Star of Golden Hills	B	45	July	1240	53.23	1742	72
S. Topper of Golden Hills D. Spotless of Lila Drew Farm							
†Wilda of Brown Farm	C	33	July	980	42.25	1032	44
S. Sam of Brown Farm D. Wilda of Bear Lake							

§Johnson, Albert, Ilwaco, Wash. ARHT

†Brenda Sue of Chicona	G	267	Aug	994	51.71	8611	414
Dreamy Eyes of Chicona	G	336	Aug	668	34.15	8095	410
*†Nilva of Chicona	D	193	Aug	886	42.20	6855	315

§Johnson, Arnie, Chinook, Wash. ARHT

*†Dida of Chicona	C	113	Aug	1112	52.74	4681	220

§Johnson, Bruce A., Chinook, Wash. ARHT

†Neaster of Chicona	G	47	Aug	1168	41.60	1738	62
S. Chicona Perryton D. Neralda of Chicona							
*¶Novelty of Chicona	A	198	Aug	1116	47.45	8769	366
Nylon of Chinook	F	365	Aug	149	10.05	8129	463
S. Chicona Nevin D. Neralda of Chicona							

Jones, Paul M., Mount Ephraim's Farm, Snow Hill, Md. ARHT

*†Dorothea of Wolff-Manor	A	305	Aug	64	3.42	8074	440
S. Broadwater Cambodia D. Peggy of Wolff-Manor							
†Homestead Bell's Select	C	256	Aug	670	35.46	7643	407
†Homestead King's Sallie	A	276	Aug	701	35.73	9579	470
*†Homestead Master's Chorine	C	153	Aug	988	47.66	5991	305
†King's Opal Girl	A	112	Aug	1317	58.62	5165	203
†Sunnyside's Daisy's Beauty	B	40	Aug	1151	54.80	1768	84
S. Gay Lad of Sunnyside D. Daisy's Wonder of Sunnyside							

§Jones, Paul M., Jr., Mount Ephraim's Farm, Snow Hill, Md. ARHT

†Cosquay's Beau Countess	A	87	Aug	1153	58.48	3222	175
S. Quail Roost Beau Maxim D. Cosquay's Foremost Countess							
Cosquay's Bessie	F	199	Aug	771	39.41	6174	306
†Cosquay's Rosemel	F	234	Aug	782	46.01	7599	421
†Cosquay's Tidy Nelda	E	109	Aug	965	51.64	3846	204
*†Nancy Bess of Willodale	A	211	Aug	794	44.41	7706	384

Katz, S. L., Port Chester, N. Y.

Riegeldale King's Ladyship	4G	289	Sept	799	44.14	9246	468

§Kaufman, Joseph J. & Stanton, James W., Kaufman-Stanton Farms, Enumclaw, Wash. ARHT

*†Buck-Mor Secret	A	264	June	508	25.43	6521	340
†Donna Belle's Jewel	G	110	Aug	526	24.74	2182	103
†Goldeno Hope	G	305	July	43	2.48	4096	216
S. Permino of Delphi Dell D. Goldeno June Buckley							
*†Harstad's Blossom	A	252	Aug	755	32.85	7200	310
*†Harstad's Bonny	A	219	Aug	436	21.82	4476	222
†Prairie Bloom Flame	G	305	June	142	6.20	6249	276
S. McKenzie Meadow Ferdinand D. Prairie Bloom Elaine							
†Quality Farm Queen's Carla	G	68	Aug	794	29.09	1771	69
S. Wandamere Phylip D. Buck-Mor Fairy Queen							
*†Vawn of Chicona	C	239	Aug	410	18.25	5079	230

§Kennel, A. M., Honey Brook Manor Farms, Honey Brook, Pa. ARHT

†Brookmead's Gladness	E	144	Sept	730	32.87	4132	195
†Brookmead's Royal Blue Bonnet	B	149	Sept	798	39.99	4969	225
†Elouise of Brinton Farm	A	209	Sept	710	38.27	6063	300
*†Fairlawn Carol	A	152	Sept	1156	46.59	6746	280
†Flossie of Brinton Farm	G	304	Sept	599	29.98	6863	322
†Flying Hill Royal Display	C	183	Sept	797	50.15	5336	310
†Frederica of Brinton Farm	A	153	Sept	946	44.01	5764	256
†Honey Brook's Beauty Rose	F	83	Sept	523	24.60	1659	75
†Honey Brook's Fairy Belle	G	258	Sept	579	31.29	5585	281
†Honey Brook's Hope	A	148	Sept	902	43.22	5477	258
Honey Brook's New Year Gift	G	332	Sept	551	25.94	7634	327
†McDonald Farms Evette	A	61	Sept	1083	46.03	2236	98
S. McDonald Farms Master D. Rockingham Ultra Star							
†Norma's Merchant's Goldie	F	305	Sept	103	6.92	6236	312
S. Norma's Merchant D. Royal Rilma's Goldie							

§Kipp, Hubert P., Lone Acres Farm, North Prairie, Wis. ARHT

†Lone Acres Buttergirl	G	148	Aug	654	30.74	4170	192
†Lone Acres Nadine	G	296	Aug	598	26.32	7766	326
†Lone Acres Rosette	G	228	Aug	521	25.50	5263	243
†Lone Acres Tilly	G	264	Aug	484	23.72	5519	264

§Kline, Earl E., Mason-Dixon Line Farm, Hagerstown, Md. ARHT

†Bertha of Mason Dixon Line	A	305	Aug	260	14.71	7816	404
S. Major's Master of Blue Ridge D. Beatrice of Mason Dixon Line							
Ellen of Mason Dixon Line	D	326	Aug	786	49.55	10164	581
†Eve of Mason Dixon Line	E	285	Aug	876	47.78	9905	502
†Fern of Mason Dixon Line	A	271	Aug	876	44.27	9293	447
†Floss of Mason Dixon Line	B	278	Aug	728	42.64	7863	433
†Patie of Mason Dixon Line	A	175	Aug	898	37.84	5707	259
Star of Mason Dixon Line	D	286	Aug	1050	47.29	10887	517

Kline, Otto C. & Colbert, William, O-Kay Farm, West Salem, Ohio. ARHT

*Janetta's Starlet	D	365	Aug	69	3.21	14719	749
S. Foremost May Royal's Star D. Climax's Janetta							
O-Kay Corking Favorite	G	118	Aug	781	35.50	3696	147
O-Kay Corking Janis	G	102	Aug	855	36.29	3025	128
O-Kay Levity Jean	E	47	Aug	1301	52.07	1899	75
S. Pine Manor Levity King D. Magnetta Jane							
O-Kay Levity Mable	F	204	Aug	927	39.34	6836	319
Raemelton Sunny Gem	F	55	Aug	948	39.85	1648	69
S. Raemelton Sunny Triumph D. Raemelton Royal Gemette							
Spring Hill Magnet	A	365	Aug	295	14.68	12121	647
S. Leafy-Alfa White Face's Climax D. Magnetta Jean							

Kneece, John B., Clear View Farm, Chesterfield, S. C.

†Clear Springs' Gold Felicia	D	58	Aug	1217	55.04	2244	101
S. Clear Springs' Holli-Gold D. Clear Springs' G. Felicia							
*†Croasdaile's Valor's Actress	A	138	Aug	1120	57.82	5334	265
Dollie May's Red Bird	A	168	Aug	1448	68.66	8285	364
†Sunshine's Lucky Dian	G	131	Aug	982	46.29	4136	199
†Traxler's Ideal Kay	F	40	Aug	1221	50.08	1540	63
S. Quail Roost Maxim's Ideal D. Clear View Bettina							

§Knight, William W., Belmont Farm, Perrysburg, Ohio. ARHT

King's Kittie of Belmont	A	252	Sept	698	36.78	8276	383
Sweepstake's Nellie	F	365	Sept	280	23.38	7224	390
S. Pine Manor Royal Sweepstake D. King's Karall of Belmont							

§Kuns, H. C. & H. T. & Sons, Caswell Farms No. 2, Castalia, Ohio. ARHT

†Caswell's Betty	D	246	Aug	889	40.93	8197	386
†Caswell's Matchless Daydream	D	148	Aug	851	36.52	5026	209
†Caswell's Matchless Duchess	D	138	Aug	891	42.79	4455	208
†Caswell's Royal Beauty	G	166	Aug	559	27.37	3475	172
†Caswell's Royal Dorothea	F	63	Aug	1027	48.92	2032	89
S. Foremost Royal Client D. Caswell's Dorthy							
†Caswell's Royal Polly	F	188	Aug	821	36.57	5466	245
†Caswell's Royal Rose	G	256	Aug	902	44.21	8096	379

Lakemont Dairy, Incorporated, Winter Park, Fla. ARHT

Bodden's Maxim Actress	G	44	Aug	846	33.95	1195	50
Elm Grove Masterpiece Gladness	E	161	Aug	502	23.93	3360	151
Kimbrough's Pricilla	E	100	Aug	783	37.61	2505	119
Lakemont Anthony's Dorothea	F	102	Aug	763	33.29	2662	115
Lakemont Anthony's Maid	F	365	Aug	224	12.18	10219	500
S. Riegeldale Mck. Anthony D. Harvester's Maiden							
Lakemont Anthony's Peggie	F	244	Aug	554	28.38	4542	221
Lakemont Maxim's Maggie	G	291	Aug	497	24.69	6349	323
Lakemont Maxim's Star	G	290	Aug	714	31.72	7788	345
Lakemont Maxim's Sunny	G	306	Aug	531	25.25	7432	367
Lakemont Valiant Annie	G	103	Aug	800	31.95	2920	127
Lakemont Valiant Laurie	G	223	Aug	600	30.19	4469	238
Rosalind's Peggy	4E	71	Aug	727	35.34	1662	82
Sunshine's Maxim Mamie	A	46	Aug	1204	55.87	1675	80

Lang, Charles G., Langvalley Farm, Glenarm, Md.

†Beau Brummel's Fancy Violet	A	151	Apr	1019	58.82	5630	267
S. Beau Brummel D. Violet's Fancy of Madrey Farm							
Langvalley Bellebird	A	83	July	1052	48.22	3463	151
S. Broadland Border Prince D. Langvalley Director's Belle							
Langvalley Meadowlark	E	5	July	149	5.74		
S. Langwater Meadow King D. Broadland Meadowsweet							
Langvalley Poppy	G	310	Mar	579	29.40	7483	323
S. Langwater Meadow King D. Maywick's Polly							
†Langvalley Ringlet	F	292	Mar	729	39.75	9452	424
S. Langvalley Eyebright Gentleman D. Langvalley Belle Ring							
*Langwater Sonia	4D	132	July	1426	61.61	6457	294
S. Caumsett King Royal D. Blossom's Son's Bonny							
Riegeldale King's Babette	4E	83	July	1147	53.57	3326	164
S. Riegeldale Coronation King D. Riegeldale Babette							
Riegeldale Melba's Margaret	4G	299	May	849	43.73	9252	448
S. Riegeldale Coronation King D. Green Meadow Melba							

Langert, H. G., "Glen Rivers," Mount Bethel, N. J. ARHT

¶Brookmead's Radiant	G	220	Aug	446	21.28	4573	189
†Meadowlane Daffodil	G	203	Aug	536	28.95	4792	214
†Meadowlane Derusa	G	190	Aug	430	19.87	3890	188
Meadowlane Elaine	F	98	Aug	753	30.52	2790	115
Meadowlane Hazel	F	178	Aug	587	27.13	4521	199
Meadowlane Iola	G	107	Aug	692	31.56	2964	126
Meadowlane Laurel	G	250	Aug	473	26.30	5715	282
Meadowlane Mayflower	G	256	Aug	365	18.30	4923	245
†Meadowlane Mayola	G	196	Aug	532	28.50	4186	207
Meadowlane Precious	G	344	Aug	323	17.02	7368	325
Meadowlane Rena	G	84	Aug	814	30.14	2236	80
Meadowlane Sietta	G	162	Aug	569	26.86	3508	176
Meadowlane Urah	G	255	Aug	455	27.55	5147	234

Law, Clinton J., Lawguern Farm, Mankato, Minn.

†Lawguern May Deal	F	273	July	792	32.10	8192	348
†Lawguern May Diamond	D	69	July	1191	54.79	2734	128
s. Green Meads Merry Sheik		D. Le Hillier Royal Diamond					
†Lawguern May Dream	F	285	Aug	444	24.92	7176	330
†Lawguern May Drian	E	174	June	636	27.25	4462	190
*†Lawguern May Ideal	D	140	July	846	41.13	4293	203
s. Green Meads Merry Sheik		D. Le Hillier Monodeal					
†Lawguern Relodamille	F	203	July	746	35.85	5738	255
†Lawguern Relodeal	A	52	July	939	32.42	1577	60
s. Birchfield Reliable		D. Le Hillier Monodeal					
Lawguern Valdream	F	340	July	527	30.66	8236	392
Lawguern Valdrean	E	330	July	678	29.94	10211	413
†Lawguern Valodeal	G	216	July	930	34.89	7088	282

§Laymon, Laura H., Woodside Farm, Gambier, Ohio.

Brookdale E. May	C	80	Aug	1118	46.99	3101	124
Eric's Darling of Brookdale	A	92	Aug	1092	54.62	3463	155
*Ruby Bell of Woodside	A	15	Aug	522	26.45		
s. Searchlight of Brookdale		D. Golden Daybreak of Woodside					

§Laymon, Luther, Woodside Farm, Gambier, Ohio.

Cloa of Spring Dale	F	104	Aug	1099	48.04	4091	166
†Ila Grace of Woodside	E	305	Aug	91	3.95	11282	503
s. Holdridge Challenger		D. Willow Brook's Mable Grace					
Woodside Monaca	G	11	Aug	426	21.77		
s. Antietam Monarch		D. Eric's Susie Q.					

§Lee, Robert C., Lee Farms, Far Hills, N. J. ARHT

*†Clarheart's Promise	C	305	July	592	42.93	8559	463
s. Clara's Heartsease Butterfat		D. Hilltop Butterfat Proxy					
*†Mulhocaway Marble C.	C	69	Aug	1082	50.79	2461	120
†Two Brooks C. Fair	G	225	Aug	882	40.78	8673	424
†Two Brooks May	F	98	July	897	46.75	2893	142
†Two Brooks Veda	F	62	Aug	888	40.32	1785	81
s. Clarheart's Primrose		D. Thespian's Viola					

§Lehman, Peter B., P. B. Lehman Dairy, Decatur, Ind. ARHT

Convoy's Marigold	E	54	July	791	34.44	1447	63
Valor's A. Valor's Martha	G	141	July	514	20.32	2972	137
*Valor's G. Icicle	A	88	July	999	40.38	3252	132
*Valor's G. Ideal	A	365	July	337	12.77	11807	470
s. Lincoln Ridge Valor		D. Steadfast's Garnet					
Valor's G. Marlowe	G	148	July	632	27.07	3486	133
*Valor's H. Jeanette	A	357	July	754	32.61	11866	503
*Valor's H. Kezia	A	34	July	1167	46.69	1278	51
s. Lincoln Ridge Valor		D. Steadfast's O. Hemlock					

Leonard, W. H., Jr., Twenty Four Karat Farms, Salisbury, N. C. ARHT

Bellringer's Mary Jane	G	80	Aug	1038	53.25	2770	124
Bonnie's Melody Maid	E	73	Aug	1213	48.77	2891	111
s. Top-Line Lad		D. Bonnie's Sensation					
Klondike Lady Slipper	G	92	Aug	944	48.06	3063	140
Mobjack Rosemary	E	16	Aug	541	21.35		
s. Mobjack Ace		D. Mobjack Rose Dimple 4th					

§Le Patourel, Frank, La Ramee, West Grove, Pa. ARHT

†Bulwark's Nancy of Maulton	A	86	Aug	1200	53.30	3458	145
†Fanny Bulwark of Maulton	A	109	Aug	1570	22.02	5727	247
†Pilgrim's Lena of Maulton	B	114	Aug	1326	61.92	5367	245
†Ramee Victor Merry	D	37	Aug	1193	55.83	1386	64
s. Victor Pilgrim of Maulton		D. Flora Pilgrim of Maulton					

§Lesh, Mark G., Mrs. & Sieberns, Edwin, Mr. & Mrs., Alfacrest Farm, Huntington, Ind. ARHT

Alfacrest's A. C. Gardenia	G	122	Aug	1213	53.38	4992	213

§Lesser, George A., Lesser's Dairy Farm, White Haven, Pa. ARHT

*Coldspring's Hardwick's Lilac	A	125	July	885	40.29	4373	190
†Lesser's Bernardine	G	297	Aug	439	27.33	6242	314
Lesser's Bitter Sweet	A	163	Aug	838	34.73	5412	219
Lesser's Clarabell	C	136	Aug	941	40.41	5148	214
¶Lesser's Foremost Valeria	F	167	Aug	581	33.66	3849	192
Lesser's Half Moon	A	231	Aug	682	38.54	8311	410
†Lesser's Hardwick Daisy Mae	G	191	Aug	447	23.03	3426	156
¶Lesser's Hardwick Faline	G	145	Aug	773	36.64	3861	170
†Lesser's Hardwick Victoria	G	131	Aug	703	30.31	3546	142
¶Lesser's Janice	A	171	Aug	696	35.15	4982	224
†Lesser's Martha	C	102	Aug	1097	42.68	4006	152
Lesser's Mistletoe	A	208	Aug	723	38.40	7812	364
†Lesser's Queen of Joy	E	133	Aug	715	30.54	3526	148
¶Lesser's Rilma's Perdita	D	194	Aug	667	32.66	5453	240
†Lesser's Trixie Lady May	F	240	Aug	561	30.86	5410	246

Lilly, J. K., Jr., Eagle Valley Farm, Indianapolis, Ind. ARHT

*†Eagle Valley Alert Fiery	E	177	Aug	231	13.79	4798	246
*Eagle Valley Alert Flora	4E	242	Aug	853	43.17	8833	429
*†Eagle Valley Alert Queen	E	115	Aug	838	37.39	3982	212
*Eagle Valley Coy	4e	260	Aug	591	32.34	7520	368
*Eagle Valley Monnie	4E	201	Aug	716	37.52	5981	272
†Eagle Valley's Alert's Golda	G	209	Aug	591	34.63	5416	273
*†Eagle Valley's Bula	C	276	Aug	325	16.75	8667	401
s. Lord Challenger of Ridglydale		D. Eagle Valley Baby Actress					
†Eagle Valley's King's Cora	G	305	Aug	78	5.20	4642	261
s. King of Eagle Valley		D. Eagle Valley's Cora					
Eagle Valley's Lord's Gertie	4g	241	Aug	958	45.64	8564	395
¶Eagle Valley's Lord's Lucky	G	189	Aug	785	38.89	5770	255
Eagle Valley's Lord's Monarch	4G	201	Aug	847	41.51	5819	252
Eagle Valley's Lord's Rose	4G	199	Aug	756	35.86	6051	266
*Eagle Valley's Mayme	4C	258	Aug	966	52.58	10498	477
*Eagle Valley's Rene	4C	233	Aug	913	44.48	8689	395
*Eagle Valley's Rockey	4C	164	Aug	1272	59.69	7509	317
*Eagle Valley's Royal Daisy	4a	242	Aug	1197	57.85	11034	497
*Eagle Valley's Ruby	4A	229	Aug	1062	46.32	9013	386
*†Eagle Valley's Ultra	A	302	Aug	398	19.22	7940	430
*Eagle Valley Virginy	4e	236	Aug	901	39.39	8454	355
*†Fairholme Rosemary	A	182	Aug	815	40.29	7112	291
*†Pine Manor Emerald	A	149	Aug	907	38.84	6609	268

Lincoln, Raymond E., The "Old England" Farms, Pickering, N. H. ARHT

Great Spring Pearline	D	212	Aug	761	37.97	7553	351
Great Spring Polly	E	246	Aug	759	37.65	8041	391
Scotch Lass of Bonnie View	C	360	Aug	769	38.76	12556	596

§Logan, Wilbert R., Elmdale Farm, Lafayette, Ind. ARHT

†Elmdale Alert Lela	C	63	June	1086	50.00	2392	116
s. Kenfleur's Ted Alert		D. Elmdale Lilian					

§Lohnes, James T., Jr., Red Fox Farm, Valley Falls, N. Y. ARHT

¶Red Fox Criterion's Fay	E	295	Aug	505	30.81	5782	317
*†Red Fox Orator's Bibs	D	170	Aug	636	37.17	4793	264
Red Fox Orator's Daphne	F	233	Aug	598	35.36	5376	260
†Red Fox Princess Betty	F	129	Aug	627	31.61	3365	155
†Red Fox Princess Hilda	F	153	Aug	619	33.93	4028	210

Loree, R. F., Afton Farm, Florham Park, N. J. ARHT

Afton's Addie R.	G	316	Aug	1027	43.35	11470	506
*Afton's Dahlia	4D	305	July	968	51.12	13086	639
s. Afton's Don		D. Afton's Iris					
*Afton's Darlene	4B	247	Aug	1172	59.47	10735	498
¶Afton's Dolly Vardon	G	240	Aug	565	27.43	5950	291
†Afton's Don's Addie	F	167	June	871	41.04	5587	254
Afton's Don's Opal	4F	301	Aug	875	47.35	12111	566
¶Afton's Golden Persica	D	305	Apr	100	6.14	6851	361
s. Bournedale Golden Steadfast		D. Afton's Peerless					
†Afton's Golden Phyllis	F	99	Aug	795	34.84	2834	114
s. Bournedale Golden Steadfast		D. Afton's Phyllis					
Afton's Golden Rebecca	4D	304	Aug	641	37.77	9847	507
†Afton's Golden Rosemary	G	235	June	611	29.21	5600	254
Afton's Ritzie Rose	E	365	Aug	831	38.06	16659	768
s. Coldspring's Romulus Afton		D. Afton's Delia Rose					
Afton's R. Patty	F	304	Aug	1028	45.58	11440	511
*Afton's Ultra Rosebud	A	153	Aug	1474	60.88	8394	339
s. Afton's Select		D. Afton's Ultra Rose					
†Afton's Valor's Fashon	G	263	June	474	22.84	6761	298
Afton's Valor's Iris	4G	305	June	359	19.37	7504	376
s. Coldspring's Hardwick's Valor		D. Afton's Iris					
†Afton's Valor's Mignot	F	297	Aug	642	30.21	8413	378
*Afton's Vangeline	4A	114	Aug	1527	52.55	5839	201
s. Afton's Select		D. Afton's Valentine					

Lowe, N. M., University, N. C. ARHT

Lucky Patsy of Beaver Creek	C	144	Aug	1064	52.06	5502	261
May Royalist's Rose	G	149	Aug	766	39.93	4124	200

§Loyd, Frank Stone, "Laurel Cliff," Lynchburg, Va. ARHT

†Ding of Laurel Cliff	G	90	Aug	877	44.77	2845	149
†Ella of Laurel Cliff	G	31	Aug	567	29.25		
s. Cathedral John Rilma		D. Ella's Empress of Mirador					
†Irma of Laurel Cliff	G	83	Aug	865	42.83	2411	119
†Kate of Laurel Cliff	C	92	Aug	967	53.20	3455	176
†Mami of Laurel Cliff	G	70	Aug	929	49.25	2195	109
*†Stockton of Laurel Cliff	A	75	Aug	1000	44.50	2661	124

Luck Brothers, Luck Brothers' Farms, Ashland, Va.

Lake View Farms Mildred 3d	F	361	Jan	627	40.71	10744	561
s. Winston Farms Master		D. Lake View Farms Mildred					
Lakeview Foremost Steadfast	A	346	Jan	232	13.57	10710	486
s. Fox Dean's Steadfast		D. Lakeview Ethel Foremost					
Lakeview Maiden	C	361	Mar	103	6.16	9808	519
s. Winston Farms Master		D. Lakeview Steadfast Maid					
Lakeview Master's Myrtle	A	362	Mar	92	5.93	9304	484
s. Winston Farms Master		D. Winston Farms Myrtle					
Lakeview Master's Sycamore	C	362	Mar	245	14.07	11904	589
s. Winston Farms Master		D. Lakeview Sycamore Steadfast					

Lukken, H. B., Hart's Guernsey Farm, Elbridge, Ill.

Anna's Cornelia	4F	199	July	910	44.86	7892	354
Delilah of Elbridge	4F	212	July	848	39.36	6803	303
Isabel's Ideal	F	193	July	1010	44.77	7441	327
Johanna of Elbridge	A	251	July	1078	52.32	12108	567
Jo of Elbridge	4E	103	July	1011	45.33	3881	156
Neda of Sylvanite	4G	92	July	987	41.16	3286	146

Lykes, F. E., Milton Farms, Arden, N. C. ARHT

Ada of Mills River	F	365	July	376	17.86	8269	425
s. Klondike Kernel		D. Berta of Mills River					
*†Milton Farms Lark	B	96	Aug	1025	44.91	3685	193
*†Milton Farms Lilian	B	85	Aug	1165	59.23	3333	165
s. Clear Springs' Maxim King		D. Hannah of Milton Lodge					
†Milton Farms Lucky Girl	C	187	Aug	771	30.00	5716	264
Milton Farms Mae Belle	F	347	July	492	24.42	7296	351
s. Quail Roost King Majestic		D. Milton Farms Jenneth					
†Milton Farms Mandy	F	305	July	390	15.46	7060	345
s. Quail Roost Maxim's Gift		D. Idalene of Milton Farms					
¶Milton Farms Marigold	D	301	July	509	24.89	6643	353
*¶Milton Farms Mary	D	140	Aug	1036	46.24	5755	254
¶Milton Farms Maude	E	305	July	504	22.32	7009	341
s. Clear Springs' Maxim King		D. Cleo of Milton Lodge					
¶Milton Farms Nadine	F	299	July	555	31.66	6983	334
Milton Farms Narcissus	G	360	Aug	409	23.17	5354	293
¶Milton Farms Natalia	F	170	Aug	883	49.75	5517	263
Milton Farms Nellie	F	365	July	319	16.54	7180	342
s. Quail Roost King Majestic		D. Milton Farms Julie					
¶Milton Farms Nightingale	F	153	Aug	759	44.51	4586	223
†Milton Farms Nita	F	125	Aug	899	40.12	3867	171
†Milton Farms Nola	F	159	Aug	830	36.11	5108	227
†Milton Farms Nonabell	G	156	Aug	969	39.86	5529	241
†Milton Farms Nora	F	148	Aug	806	37.44	4147	178
Milton Farms North Star	F	160	Aug	883	41.63	4772	211

§Lyman, Edna Fay, FaEdLy Ranch, Santa Maria, Calif. ARHT

†FaEdLy Amy's Tillie	D	90	Sept	1201	55.16	3689	156
*†FaEdLy Buttercup's Rosie	A	77	Sept	1197	58.70	3055	143
*†FaEdLy Fannie Bell	B	270	Sept	906	44.25	10546	483
*FaEdLy Jeannie May	D	266	Sept	724	35.15	7340	339
*FaEdLy Maizie	B	185	Sept	1122	53.78	8229	335
†FaEdLy Meggie Bell	F	28	Sept	789	36.57		
s. San Carlos Pancho		D. FaEdLy Fannie Bell					
†FaEdLy Panimi	F	22	Sept	628	22.89		
s. San Carlos Pancho		D. FaEdLy Amelia Mimi					
*†FaEdLy Queenie's Peggy	D	278	Sept	531	33.45	7825	389
*†FaEdLy Silver Bell's Emily	A	305	Sept	531	23.76	11518	551
s. San Carlos Rey		D. San Carlos Silver Bell					
*†FaEdLy Wally's Lollie	D	300	Sept	779	41.18	9965	442
*†San Carlos Princess	A	126	Sept	1272	56.60	6226	274

MacElroy, Douglas R., Birch Brae Farms, Jonesville, N. Y.

*Birch Brae Palomino	E	365	Dec	71	3.76	12199	565
s. Birch Brae Pal		D. Bertha Spring's Royal					

MacElroy, J. R., Birch Brae Farms, Jonesville, N. Y. ARHT

Priscilla of Birch Brae	4A	182	Oct	302	17.27	6292	293

§Maisel, Robert, Est., Brookside Farms, Freehold, N. J.

Brookside Rocherie	G	280	Mar	588	34.18	6166	327
†Brookside's Royal Cleopatra	G	205	July	637	32.15	5227	249
†Brookside Sun Shine	G	240	July	671	33.58	6418	288
†Cleopatra of Brookside	G	165	Feb	270	13.23	3629	183
¶King's Red Rose of Brookside	G	224	July	544	31.09	4561	248
*†Maywood Dolly Evelyn	E	305	May	150	8.78	6505	352
s. Maywood Monsieur	D. Gold Branch G. A. Dolly Evelyn						
†Sarah of Brookside	G	305	July	80	5.41	5262	264
s. Fairlawn H. Educator	D. Longwood Oasis						
Thelma of Far-View	B	341	Feb	207	11.56	8580	440
s. Valleywood Horatius	D. Milady's Beauty of Far-View						

§Malley, J. F., Indigo Hill Farm, Somersworth, N. H. ARHT

*†Foremost Rillipa	A	184	Aug	890	44.51	6316	295
*†Foremost Rilma	A	83	Aug	1013	47.01	2875	123
*†Foremost Rosebud	A	170	June	759	36.91	4718	206
s. Foremost Majestic	D. Foremost Primrose						
*†Haven Indigo Duchess	A	118	Aug	786	42.00	3297	174
*†Indigo Hill Lassie	C	95	June	1045	49.46	3571	151
¶Jack's Lady	G	305	July	55	2.81	7318	323
s. Gayhead's His Pride	D. Ultra's Gardenia of Haven Hill						
*†Rosewald Gaylora	E	261	Aug	655	28.53	7133	318
*Ultra's Lu of Haven Hill	A	184	Aug	803	43.39	6011	307

§Mangas, Claude L., Sunnydale Farm, Union City, Ind. ARHT

†Sunnydale Colee's Sapphire	B	186	Aug	802	43.09	5888	287
s. Franchester Scimeter	D. Sunnydale's Colee						
†Sunnydale Karo Dream	G	299	Aug	664	37.56	7854	383
†Sunnydale Kilvia	G	92	Aug	838	42.61	2588	125
†Sunnydale Primrose	G	202	Aug	587	27.24	4586	192
*Sunnydale's Carolan	A	186	Aug	1000	43.32	6846	287
*†Sunnydale Starlene	C	78	Aug	1279	55.39	3265	144
*†Sunnydale Sugar Dream	B	229	Aug	857	44.94	7950	382

§Manning, W. L., Chockoyotte Farm, Roanoke Rapids, N. C. ARHT

†Chockoyotte Hilda	G	99	Aug	750	33.33	2924	112
*†Chockoyotte Kashemoli	D	93	Aug	884	40.07	2899	130
*Chockoyotte Kashfan	B	159	Aug	934	48.04	6092	277
*†Chockoyotte Kasholihil	D	181	Aug	801	40.64	6310	274
†Chockoyotte Kemoli	G	92	May	785	33.52	2279	93
s. Klondike Kashmir	D. Chockoyotte Emoli						
†Chockoyotte Kohil	G	202	Aug	574	29.99	4575	205
*†Chockoyotte Maxbon	C	42	Aug	1154	52.07	1584	71
s. Chockoyotte Maxim	D. Bonnie of Woodberry						
†Chockoyotte Maxrose	C	262	Aug	578	29.95	6804	290
*†Chockoyotte Olihildred	A	233	Aug	1090	59.86	9772	436
*†Chockoyotte Rosoli	D	100	Aug	1066	52.70	4153	189
*Edward's Hildred	A	232	Aug	1124	49.27	10085	450

Marlo, C. D., Repelmar Farm, Versailles, Mo. ARHT

†Bernadette of Elgercon	G	269	July	791	40.74	7436	366
*¶Chedco Faithful	D	305	May	61	3.09	7922	354
s. Chedco King of The Meads	D. Chedco Fantastic						
*†Douglaston Baroness Bountiful	D	127	July	1016	56.03	4706	240
†Douglaston Baroness Greenleaf	D	260	July	883	44.18	8975	445
*Douglaston Baroness Selsdon	B	278	July	894	47.41	10192	496
*Douglaston Maharanee Cochin	4B	132	July	1094	49.27	5685	286
*†Douglaston Maharanee Marpa	B	273	July	622	32.56	7512	358
†Douglaston Maharani of Jodhpur	G	115	July	919	41.39	3523	164
s. Douglaston His Royal Highness	D. Douglaston Baroness Kisle						
†Gayhead's Her Coheir	D	252	July	900	51.49	8299	442
†Grandee's Boots	D	43	July	1215	51.77	1713	72
s. McDonald Farms Grandee	D. St. Albans Actor's Boots						
*Illiana Deacon's Else	4A	219	July	1359	69.35	11453	563
Langmore Idol Matchless	G	241	July	773	43.73	7128	358
Marianna of Elgercon	G	147	July	869	34.78	4582	218
Repelmar Clifford's Deramore	4F	68	July	1174	47.00	2683	123
s. Douglaston Baron Clifford	D. Douglaston Baroness Deramore						
Repelmar Fairfax Boots	4G	86	July	1068	45.60	3398	144
s. Douglaston Baron Fairfax	D. St. Albans Actor's Boots						
†Repelmar Fairfax Dairymaid	G	71	June	820	37.32	1957	94
s. Douglaston Baron Fairfax	D. Meyer Farm Dairymaid						
Repelmar Fairfax Junella	4G	52	July	1156	46.26	1962	79
s. Douglaston Baron Fairfax	D. St. Albans Actor's Junella						
Repelmar Fairfax Lily	4G	85	July	908	43.60	2679	120
s. Douglaston Baron Fairfax	D. Fritzlyn Foremost Lily						
Repelmar Fairfax Marion	4G	42	July	1448	77.22	1879	100
s. Douglaston Baron Fairfax	D. St. James Prince's Marion						
*†Rock Creek Angela	C	91	July	1310	68.15	4083	204
s. Langwater Pretor	D. Fritzlyn Foremost Lily						
*¶Rock Creek Rosalie	B	206	July	763	38.16	6831	356
*Rock Creek Royal Artless	4E	122	July	1181	59.06	5854	280
s. Rock Creek Royal	D. Fritzlyn Foremost Lily						
†Rosewald Legacy's Delight	F	99	July	1098	43.95	3766	171
s. Langwater Darius	D. Gayhead's Her Legacy						
*St. Albans Actor's Boots	4A	75	July	1554	69.97	4058	195
s. Wildwood Actor's August	D. Boots of Hickory Grove						
*†St. Albans Actor's Butter Roll	A	41	July	1496	74.85	1911	95
s. Wildwood Actor's August	D. St. Albans Beda's Buttermaker						
*St. Albans Actor's Faith A.	A	167	July	976	51.35	6950	347
*St. Albans Actor's Junella	C	365	July	248	12.87	13783	704
s. Wildwood Actor's August	D. St. Albans Que Vive Junea						
*St. Albans Actor's Lucky	C	365	May	460	25.96	11472	569
s. Wildwood Actor's August	D. St. Albans Lucky Gift						

Martin, Bert W., Lakeholm Farms, Mount Vernon, Ohio.

Audacity's Bird	G	130	Sept	922	43.44	4047	180
Audacity's Redoubtable Dora	F	151	Sept	905	45.38	5138	252
Audacity Sunnycrest Faith	F	157	Sept	872	40.40	5110	237
s. Brian Boru Audacity	D. Sunnycrest Faith						
*Caswell's Frieda	A	254	Sept	785	42.74	9100	481
Redoubtable's Helena	G	128	Aug	792	41.14	3789	171
s. Franchester Redoubtable	D. Sunnyview Helena						
Redoubtable Sunnyview Helena	F	302	Sept	396	19.03	5834	297
Shellmar Alda Bendemere Acres	A	257	Sept	454	23.88	7195	350
Shellmar Bernice Redoubtable	C	153	Sept	914	40.23	5700	272
Shellmar Bird Redoubtable	A	188	Sept	566	27.68	6511	340
s. Franchester Redoubtable	D. Sunnycrest Hope						
Shellmar Dolly Audacity	D	344	Sept	349	19.52	9711	488
*Shellmar Eva Bonny Redoubtable	B	188	Sept	577	25.02	5609	256
s. Franchester Redoubtable	D. Bendemere Bonny Rose						
Shellmar Julia Redoubtable	A	180	Sept	649	32.62	6915	364
s. Franchester Redoubtable	D. Sunnyview Helena						

§Martin, Frank L., Pee Dee Guernsey Farm, Mullins, S. C.

†Clyburn Butterfat Delight	D	142	Aug	762	39.82	4211	211
Clyburn Emory's Tulip	E	84	Aug	968	48.91	2983	155
*Fanning Fields' Jackie	C	280	Aug	541	36.94	7705	450
*Kneece Beauty	A	106	Aug	1209	47.79	4629	210
Maxim Brilliant Dot	4E	114	Aug	1042	49.29	4602	245
*Rivelon Royal Abbess	A	162	Aug	1085	51.55	6530	312
Rowena of Pee Dee Farms	G	50	Aug	842	36.22	1337	59
s. Gippy Count's Squire	D. Zimalcrest Design's Glendell						
*¶Star of Hickory Ridge	C	234	July	836	54.46	8333	445
†Sylvia of Pee Dee Farms	G	20	Aug	637	30.13		
s. Gippy Count's Squire	D. Kneece Beauty						
Traxler's Ideal Frances	G	79	Aug	673	29.38	1825	79

Martin, John R., Lynbeth Farm, Chattanooga, Tenn. ARHT

*Bayville Maxim's Lass	A	181	Aug	829	36.17	5526	253
Benjamin's Star	D	365	Aug	233	14.24	7783	394
s. Riegeldale Illustrious Benjamin	D. Riegeldale Anchor's Star						
Duke's Julietta	G	65	Aug	797	32.69	1706	66
Farragut's Actor's Star	A	181	Aug	850	32.81	5127	234
*Hamilton County Viking Mary	A	100	Aug	1019	42.49	3518	147
Hamlet's Josie	E	170	Aug	718	36.13	4414	219
Hertha of Garden Creek	F	257	Aug	614	24.99	6319	244
Illustrious Lassie	F	290	Aug	472	33.56	6145	352
Jeanie of Burke's Tavern	G	58	Aug	765	33.28	1447	70
Katydid of Belmont View	A	138	Aug	795	38.16	4501	215
Knightongale Queen Jonquil	G	283	Aug	924	38.84	8660	403
Lynbeth Lucky Marie	F	290	Aug	484	24.67	6265	309
*Norma Croncella	A	179	Aug	952	46.76	7046	327
Pecan Hill's Vannora	F	295	Aug	597	32.85	6000	330
*Riegeldale Lad's Boletta	A	139	Aug	1285	47.93	6716	250
*Riegeldale Mck. Cherie	A	179	Aug	1228	50.72	8353	365
Riegeldale Viscount's Anna	F	257	Aug	518	26.64	5542	278
Riegeldale Viscount's Marjory	F	356	Aug	534	31.48	7321	380
Spring Hill's Etta	F	268	Aug	687	35.36	7011	341
*Sunshine's Dorine	A	191	Aug	881	43.48	6416	319
*Valmost's Jana	E	108	Aug	962	42.74	3707	181
Viscount's Dora	C	278	Aug	822	35.79	9041	414
*Wilson's Birdie-Allene	E	205	Aug	932	45.42	7395	362
Zimalcrest Design's Greta	G	170	Aug	663	31.76	4452	205

Martin, Ross, Starr Farms, Elkhart, Ind. ARHT

Bonnie of Sylvan Glade	G	277	Aug	825	46.98	8507	451
*†Dotty of Sylvan Glade	D	150	Aug	734	39.86	4431	229
*†Jessie of Sylvan Glade	A	163	Aug	985	47.21	6224	298
*†Loma Supreme's Florence	B	62	Aug	1024	46.39	2215	98
†Maizie of Sylvan Glade	F	243	Aug	808	41.48	6779	340
*Missaukee Lively Lassie	A	266	Aug	1057	58.47	13376	734
*Missaukee Norma Rose	A	263	Aug	778	36.92	8344	423
*Missaukee Pansy's Lida	A	175	Aug	1387	62.16	9059	395
*Missaukee Queen Elizabeth	A	291	Aug	1162	62.06	14164	697
*†Starr Farm Bertha	C	92	Aug	876	44.54	2814	143
¶Starr Farm Beth	B	184	Aug	778	46.52	5154	301
†Starr Farm Dolly D.	G	212	Aug	453	20.84	3808	170
*†Starr Farm Goldenlocks	E	62	Aug	1007	42.73	2182	96
Starr Farm Miss Billie	G	31	Aug	940	41.68		
s. Langwater Monopoly	D. Missaukee Lady Beauty						
Starr Farm Miss Flo	G	104	Aug	1178	49.37	4484	178
Starr Farm Miss Neva	G	104	Aug	1167	53.45	4125	216
s. Langwater Monopoly	D. Starr Farm Netta						
Starr Farm Miss Rae	G	303	Aug	771	42.18	9980	499
Starr Farm Miss Serene	G	104	Aug	1122	54.22	4142	193
Starr Farm Miss Vanity	G	60	Aug	914	38.52	1828	75
†Starr Farm Oak Leaf	G	304	Aug	382	23.40	6392	336
¶Starr Farm Really	G	281	Aug	237	12.70	4952	261
s. Alexander's Zenus	D. Thistledown Releaf						
†Starr Farm Red Jean	G	88	Aug	1089	42.49	3198	138
*Starr Farm Rowena	D	212	Aug	678	34.54	6044	301
*†Starr Farm Sandria	C	87	Aug	1198	51.39	3636	174
s. Alexander's Zenus	D. Guernseydyne Sally						

§May, J. A., Burkeville Stock Farm, Burkeville, Va.

†Burkeville Stock Farm Flossy	A	164	Aug	1010	52.56	6631	353
Burkeville Stock Farm Gay	A	202	Aug	981	50.74	7679	405
Burkeville Stock Farm Goldie	A	341	Aug	623	31.35	10137	550
Burkeville Stock Farm Nan	B	123	Aug	973	52.20	4417	226
s. Grapelawn Royster	D. Burkeville Stock Farm Gloria						
†Burkeville Stock Farm Nancy	B	234	Aug	816	42.27	9223	474
†Burkeville Stock Farm Necia	C	305	Aug	744	40.20	9992	524
s. Burkeville Stock Farm Hal	D. Burkeville Stock Farm Flora						
Burkeville Stock Farm Nona	C	191	Aug	866	54.21	6830	392
Burkeville Stock Farm Polly	G	140	Aug	910	36.69	4310	197
s. Burkeville Stock Farm Rayster	D. Burkeville Stock Farm Madge						

McCall, C. S., Appin Farm, Bennettsville, S. C.

Appin Queen Dolly	F	223	Aug	733	40.10	5991	306
Appin's Nona	A	223	Aug	1018	46.15	8866	419
Appin's Olga	A	222	Aug	1183	51.59	9633	438
Appin's Pansey	D	198	Aug	1020	45.29	7535	359

§McCall, T. C., Riverside Farms, Gibson City, Ill. ARHT

*Peggy of Quadruple Oaks	A	173	Aug	845	42.78	5417	290

§McCall, T. C., Mr. & Mrs., Riverside Farms, Gibson City, Ill. ARHT

*Argyll's Jennie Marie	A	172	Aug	565	22.43	4442	178
*Eagle Valley's Ruthie	A	5	July	119	4.91		
s. Ridglydale's Fiery Royal Alert	D. Kenfleur's Foremost Ruthie						
Fox's Verlinda of Waukesha	A	337	Aug	159	7.28	6852	312
s. St. James Philosopher's Vernon	D. Fox's Fancy of Waukesha						
*Iva of High View	C	365	Aug	48	2.97	6861	331
s. Gene Actor's Ideal	D. Rosie of Cream Ridge						
*McDonald Farms Halona	E	200	Aug	468	18.93	5034	208
*Raemelton Triumph Desire	B	365	Aug	240	11.76	7228	367
s. Raemelton Sunny Triumph	D. Raemelton Royal Desire						
*Rajah's Colleen of Village View	A	197	Aug	390	22.72	5014	225
Riverside's Babs	G	106	Aug	614	30.40	2195	105
s. Rock Creek's Cherub Count	D. Gold Spot's Bonnie						
Riverside's Reveller's Betty	G	285	July	415	21.67	5638	247

McCann, Frasier W., Golden Harvest Farm, Bridgewater, Conn.

†Coxsackie Farm's Judy	A	256	Aug	590	30.58	7151	377
Flat Brook Her Lahlia	4F	305	Aug	437	23.44	7416	423
s. Coronation Herald	D. Croasdaile's Maxim's Pride						
†Golden Harvest Juda	G	201	Aug	934	50.34	6933	308
¶Golden Harvest Margo	C	303	Aug	598	30.69	8737	456
†Golden Harvest Maxim Blue Bell	A	217	Aug	777	39.12	6610	339

†Golden Harvest Maxim Maytime	A	131	Aug	1030	45.04	4752	206
†Golden Harvest Prima-Donna	C	278	Aug	726	39.88	7975	438
†Golden Harvest Primrose	G	192	Aug	901	41.82	6222	283
†Golden Harvest Sundew	G	305	Aug	220	13.24	8111	401
S. Golden Harvest Valiant	D. Golden Harvest Sunshine						

McCoy, J. W., Osborne Hill Farm, West Chester, Pa.

Goose Valley Amy	D	102	Aug	1116	54.47	4214	188
S. Coronation Steadfast	D. Leader's Abbey						
*Ratcliffe Manor Chloe	A	238	Aug	938	46.56	9678	508
Ratcliffe Manor Esther	G	365	July	87	4.35	8286	388
S. Jewell's Cathedral King	D. Delhaven Ethel Royal						
*Ratcliffe Manor Flo	A	164	Aug	983	41.39	6316	278
Ratcliffe Manor Gem	G	281	Aug	810	41.65	9329	443
Ratcliffe Manor Jade	F	296	Aug	858	38.79	9864	422
Ratcliffe Manor Kay	A	96	July	1270	65.83	4255	226
Ratcliffe Manor Marcella	F	169	Aug	869	40.95	5388	257
Ratcliffe Manor Roberta	B	163	Aug	999	51.17	6057	289
Ratcliffe Manor Rosemary	E	198	Aug	922	44.54	7237	345
Ratcliffe Manor Ruth	G	204	Aug	930	43.19	7284	353

McCrary, J. P., Rosewood Dairy Farm, Asheville, N. C.

Itchen Lass of Rosewood Farm	A	117	Aug	1372	59.69	5802	265
Kolene of Rosewood Farm	A	220	Aug	1091	45.63	9616	406
Lela of Rosewood Farm	B	365	Aug	197	10.06	11941	667
S. Valkyrie Runover	D. Dimp's Leala Niel						
Little Lassie of Rosewood Farm	A	276	Aug	1029	42.12	11000	470
Maiden of Rosewood Farm	E	66	Aug	1134	54.55	2435	108
S. Glencairne's Champion	D. Maid Gold Raiser						
Ruby of Rosewood Farm 2d	A	304	Aug	827	36.41	11322	508
Sunset of Rosewood Farm	B	346	Aug	362	18.92	10146	473

McDonald, J. M., McDonald Farms, Cortland, N. Y.

Bethany Favor's Daisy-Hill	D	330	Aug	1009	64.10	11644	662
*†Broadland Rosalie	A	268	July	934	45.22	10000	493
Clear Springs' Hollirose	D	183	Aug	952	59.91	7010	354
*Gayhead's Lady Fair	A	172	Aug	1160	49.54	7157	287
Klondike Hollifaith	E	68	Aug	1386	70.83	2934	136
S. Klondike Hollimost	D. Klondike Nymph						
Klondike Hollijette	G	354	Aug	989	68.69	12322	613
*McDonald Farms Daybright	A	130	Aug	1369	73.13	6692	331
*McDonald Farms Delilah	A	125	July	1278	57.40	5774	287
*†McDonald Farms' Deressa	A	212	July	906	42.34	8311	418
*McDonald Farms Elegance	A	331	July	821	43.36	11385	577
*McDonald Farms Ellen	A	249	Aug	869	56.40	8790	513
*†McDonald Farms Emerald	A	28	July	1219	46.08		
S. McDonald Farms Master	D. Minada Storrs						
*McDonald Farms Fair Lady	A	118	July	1060	53.14	4729	225
*McDonald Farms Fair Rose	A	62	Aug	1459	65.51	2961	131
S. Hardwick's Sheriff	D. Foremost Old Rose						
*†McDonald Farms Faithful	A	89	July	1177	54.74	3786	187
*McDonald Farms Fidelity	A	50	Aug	1605	72.89	2403	108
S. Foremost Prediction	D. Rockingham May Princess						
*McDonald Farms Fleda	A	91	Aug	1454	71.84	4387	200
S. Myhaven King	D. Darnley's Snow Queen						
*McDonald Farms Floss	A	41	July	1414	63.79	1854	84
S. Foremost Prediction	D. McDonald Farms Alice						
*McDonald Farms Flute	A	237	Aug	1047	55.08	10200	526
*McDonald Farms Fonita	A	61	Aug	1190	57.83	2400	113
S. McDonald Farms Conqueror	D. McDonald Farms Donita						
*†McDonald Farms Gay Girl	B	235	July	718	38.37	8142	413
McDonald Farms Gay Mary	4B	59	Aug	1499	80.69	2760	139
S. Foremost Prediction	D. Douglaston Lady Mary						
*McDonald Farms Gem	C	297	Aug	1021	58.33	12279	653
*†McDonald Farms Gertrude	B	238	July	564	32.31	6249	344
*†McDonald Farms Glory	B	165	July	1004	45.62	6331	258
*McDonald Farms Gorgeous	B	127	July	1014	50.72	4476	228
McDonald Farms Gov. Idenia	4F	72	Aug	1199	53.12	2775	109
S. McDonald Farms Governor	D. McDonald Farms Gardenia						
McDonald Farms Grateful	D	323	July	590	37.58	10458	601
*McDonald Farms Halma	D	83	Aug	1409	61.58	3862	169
McDonald Farms Happy	E	215	Aug	706	43.85	6892	350
*McDonald Farms Heiress	E	159	Aug	1046	60.37	6705	326
*†McDonald Farms Helena	D	200	July	1087	48.59	8645	359
McDonald Farms Hemeranda	E	333	Aug	1013	64.22	11385	652
McDonald Farms Hera	D	126	July	884	44.06	4625	214
McDonald Farms Heroine	4D	68	Aug	1346	57.08	2878	123
S. Foremost Prediction	D. Foremost Jenaveve						
McDonald Farms Hertha	E	266	Aug	839	48.07	9112	472
*†McDonald Farms Hollyhock	D	305	Aug	305	17.21	8110	415
S. Foremost Prediction	D. Achievement's Polly of Weneeda						
McDonald Farms Honeywell	D	215	Aug	861	46.62	7534	356
*†McDonald Farms Hopeful	E	181	July	857	46.14	5973	299
McDonald Farms Hugette	E	209	Aug	1085	59.47	8409	433
McDonald Farms Idette	G	259	Aug	1037	59.33	9217	479
McDonald Farms Idunno	G	365	Aug	71	4.12	9889	540
S. McDonald Farms Prediction	D. McDonald Farms Charlotte						
McDonald Farms Idyllis	G	257	Aug	862	55.31	8315	462
†McDonald Farms Ilamae	G	123	Aug	1032	46.46	4185	177
McDonald Farms Image	G	274	Aug	918	41.99	9749	443
McDonald Farms Imelda	G	242	Aug	953	48.93	7709	366
McDonald Farms Imogene	G	359	Aug	763	49.30	11589	655
McDonald Farms Inaveve	G	234	Aug	895	50.62	7397	386
McDonald Farms Ingeborg	G	274	Aug	730	43.07	7902	416
McDonald Farms Insignia	G	304	Aug	749	41.99	9288	446
McDonald Farms Iola	G	229	Aug	928	48.85	7495	352
McDonald Farms Iota	G	350	Aug	656	44.42	9560	560
McDonald Farms Irish Rose	G	195	Aug	910	51.45	6398	331
McDonald Farms Irvina	G	203	July	645	40.53	5659	306
McDonald Farms Isetta	G	241	July	661	32.93	7045	344
†McDonald Farms Isora	G	148	July	845	40.90	4651	211
McDonald Farms Iva	F	316	Aug	987	59.45	10319	576
McDonald Farms Ivalo	G	190	Aug	962	45.62	7215	301
¶McDonald Farms Ivanette	G	211	July	769	45.29	5841	330
McDonald Farms Ivarene	G	184	July	883	44.34	6221	327
McDonald Farms Ivy Queen	4E	69	July	1028	44.01	2307	99
S. Myhaven King	D. McDonald Farms Choice						
McDonald Farms Jenora	G	72	Aug	1398	64.17	3256	145
S. McDonald Farms Gallant	D. McDonald Farms Generous						
*Riegeldale Majesty's Butterball	A	280	Aug	1068	61.25	10998	597
¶Riveredge Golden Belle	G	209	July	831	42.91	6503	323
*Skyline Beauty	4A	72	Aug	1340	53.36	3363	136
S. Pine Manor Hercules	D. Skyline Bess						
*Wychmere Dauntless Constance	A	228	July	820	37.16	8431	379

§McDonald, J. M., McDonald Farms, Dryden, N. Y.

*†Blakeford Phyllis	A	305	Aug	694	39.05	9201	517
S. Langwater King of The Meads	D. Green Meads Phyllis						
*†Fulfillment's Narcissus	A	256	July	508	25.02	7939	357
*†Le Clarin Charming Ruby	A	102	July	1228	59.20	4124	211
*†Le Clarin Valean	B	231	July	908	42.26	8117	384
†Le Clarin Valtide	B	100	July	1138	54.54	4077	204
*†Lucia Royal Mae	A	225	July	745	31.78	8247	351
†McDonald Farms Hanice	D	265	July	731	32.83	7581	381
*†McDonald Farms Hedda	D	102	July	990	41.18	3744	167
*†Silver-Forest Paula	A	125	July	1096	46.81	4389	241

McDonald, J. M. & Son, McDonald Farms, Cortland, N. Y.

McDonald Farms Honest Lady	D	307	July	472	31.20	7653	407

§McFadden, John F., Chateaula Dairy Farm, Sykesville, Md. ARHT

¶Derbyshire's Blondy	A	170	Aug	1033	56.95	6519	345
†Derbyshire's Flossie	C	212	Aug	735	40.22	6625	321
†Derbyshire's Sis	A	175	Aug	797	44.02	5841	279
*¶Horn's Bethetta	A	173	Aug	1089	44.02	7209	324
†Langvalley Lady Pepita	D	162	Aug	818	41.35	4967	232
†Lord's Ann of Mountain View	B	58	Aug	1311	64.38	2406	117
S. McDonald Farms Fawn Lord	D. Rose Ann of Mountain View						
Midview's Celia	A	294	Aug	719	41.28	9086	458
†Our Hope of Sun Set View	A	190	Aug	788	42.91	6195	299
*†Overbrook Dairy Zany	A	121	Aug	1038	52.75	4931	210

§McGregor, Howard L., Great Oaks Stock Farms, Rochester, Mich.

†Great Oaks Imogene	F	187	Aug	597	25.77	4522	180
†Greenfield K. Ann	E	305	Aug	207	10.56	7698	350
S. Green Meads Proud Knight	D. Greenfield's Merryanne						
¶Greenfield K. Della	F	266	Aug	755	37.23	8240	324
†Greenfield K. Dot	G	295	July	15	.69	6939	289
S. Green Meads Proud Knight	D. May Rose Wilma of Greenfield						
†Greenfield K. Marie	G	305	Aug	20	1.16	7529	363
S. Green Meads Proud Knight	D. Ann Marie of Greenfield Farms						
¶Greenfield K. Myra	F	239	Aug	823	34.33	7421	285
†Greenfield K. Nancy	F	266	Aug	586	34.05	6350	317
†Greenfield K. Peggy	F	305	July	340	17.20	7244	374
S. Green Meads Proud Knight	D. Miss Sunny of Greenfield						
*†Greenfield's Linda K.	D	212	Aug	742	37.34	6155	283
Greenfield V. Norma	E	298	Aug	762	38.42	9052	389
†Greenfield V. Princess	G	277	Aug	762	33.33	7639	311

McKerrow, George, Est., McKerrow Farm, Pewaukee, Wis. ARHT

*General's Myrtle	4A	231	Aug	1498	66.68	14403	628

§McKerrow, George W., Jr., McKerrow Farm, Pewaukee, Wis. ARHT

*†Valor's Miss Martha	C	272	Aug	238	9.76	6770	355

McKerrow, George & Sons Company, McKerrow Farm, Pewaukee, Wis. ARHT

*†Bell Buoy's Queen	A	294	Aug	720	32.44	9666	407
†Chief's Elite	F	271	Aug	527	27.17	8116	372
†Gallant's Alertness	G	131	Aug	545	28.09	2539	150
†Gallant's Antoinette	G	118	Aug	819	39.40	3545	189
*†Gallant's Genevieve	E	141	Aug	738	38.93	3565	195
*†General's Aster	C	137	Aug	1132	52.67	5804	278
*†General's Dotty	B	200	Aug	851	39.26	6222	298
*†General's Emmie Lou	B	240	Aug	719	40.29	7210	399
†General's Melba	F	62	Aug	621	26.02	1280	58
S. Admiral General	D. Bell Buoy's Mamie						
*†General's Melinda	E	164	Aug	925	49.05	5473	293
*†General's Queenie	A	119	Aug	1131	50.94	4701	224
*†Observer's Ardith	D	263	Aug	817	45.72	8674	446
*Observer's Hester	D	211	Aug	802	41.46	6319	306
*†Observer's Mary Bell	D	174	Aug	741	27.45	5539	256
*†Observer's Virginia	D	170	Aug	478	20.96	4773	227
*†Valor's Arabella	B	259	Aug	539	26.41	8022	351
*Valor's Isabella	C	365	July	227	11.02	8553	341
S. Pinewood's Foremost	D. Bell Buoy's Queen						
*†Valor's Lola	D	305	Aug	453	33.63	9971	476
S. Pinewood's Foremost	D. Gold Bud's Lady Lu						
*†Valor's Sunbeam	C	164	Aug	888	39.37	5308	249

McKerrow, Helen J., McKerrow Farm, Pewaukee, Wis. ARHT

*General's Mitzie	4C	36	Aug	1496	68.71	1723	79
S. Admiral General	D. Corium Slogan's Mirth						
*†General's Rosalie	A	273	Aug	479	26.05	7825	333

McKitrick, W. W. & Son, Welcome-In Farm, Columbus, Ohio. ARHT

†Count's Shirley of Oakdale	A	137	Aug	1234	51.21	6093	270
*†Eagle Valley's Carolyn	A	134	Aug	1094	45.20	6367	245
Mac's Lindy	4A	305	Aug	485	23.49	12792	601
S. Prince George of York	D. Morrow's Rose						
*Nellie May of Brookdale	4A	137	Aug	1689	72.29	7869	352
*†Opal Oneda of Longswamp	A	166	Aug	1202	50.50	6988	309
Patsy's Wilda	4D	276	Aug	750	38.29	10192	505
*Rock Creek Royal Susette	4A	305	Aug	624	28.29	11551	480
S. Green Meadow Royal	D. Rock Creek Flashette Susan						
Rose Marie's Bright Star Dora	4F	284	Aug	650	31.81	9064	460
Seena's Valor Cindy	4D	218	Aug	580	30.80	7386	354
Sun-Blest Farms Lass	4G	176	Aug	1062	40.78	6610	246
Sunnyview Nellie	4A	251	Aug	512	22.31	7895	309
†Urma's Valor Clarabelle	D	166	Aug	1225	41.17	7703	294
Welcome In Chum's Beatrice	G	197	Aug	1148	45.25	8087	309
Welcome In Chum's Belle	4G	103	Aug	1594	56.27	5355	192
*Welcome-In Chum's Cloa	4D	120	Aug	1598	60.58	6689	249
Welcome In Chum's Columbia	4G	245	Aug	810	36.40	9275	354
Welcome In Chum's Coronet	4E	87	Aug	1424	39.04	4084	130
Welcome In Chum's Delaine	4F	305	Aug	904	44.95	11778	516
S. Langwater Chum	D. Welcome-In Forward's Delaine						
Welcome In Chum's Delight	4G	90	Aug	1312	53.55	3648	147
Welcome-In Chum's Delightful	4E	305	Aug	156	8.85	8392	381
S. Langwater Chum	D. Welcome-In Delightful						
*†Welcome-In Chum's Dorothy	B	166	Aug	1241	44.83	8111	335
Welcome In Chum's Josephine	G	232	Aug	946	32.46	8234	321
Welcome In Chum's Josie	4E	235	Aug	886	33.51	10588	372
Welcome In Chum's Norma	4E	112	Aug	1201	47.93	4815	171
*Welcome-In Fan	4A	85	Aug	1547	61.89	4248	179
*Welcome In Forward's Belle	4B	91	Aug	1917	80.33	5695	263
Welcome In Forward's Bountiful	G	236	Aug	885	33.22	9497	337
Welcome In Forward's Companion	4E	305	Aug	434	29.59	9663	444
S. Langwater Forward	D. Langwater Companion						
Welcome In Forward's Compliment	4G	238	Aug	393	25.38	6579	299
*Welcome-In Forward's Delaine	4A	75	Aug	1607	65.60	3721	177
Welcome-In Forward's Dorothy	4G	252	Aug	782	34.03	9298	371
Welcome In Forward's Lucia	4C	174	Aug	1380	60.34	8339	351

Welcome In Forward's Pat 4E 305 Aug 487 22.89 8926 374
S. Langwater Forward D. Lady Bertha's Pat
*†Welcome-In Forward's Primrose A 166 Aug 1118 42.37 7480 351
†Welcome In Icon F 133 Aug 856 33.32 4025 177

§McKitrick, W. W. & Son, Welcome-In Farm, Columbux, Ohio & Purdum, R. C., Worthington, Ohio. ARHT
†Eagle Valley's Fan A 53 Aug 1308 64.09 2161 108
S. Ridglydale's Flora's Alert D. Eagle's Gertie
†Leader's Lucia of Playhaven A 67 Aug 1384 56.78 2911 117
S. Luxury's Leader of Breidablik D. Valerie's Victoria of Playhaven
†Portia's Bright Star Eleanor G 59 Aug 1422 59.87 2591 111
S. Rockingham Bright Star D. Madge's Portia
†Venus's Blonde G 81 Aug 1014 35.91 2854 100
S. Welcome-In Arnold D. Starlight Valor Venus

§McLean, George P., Est., Holly Farm, Simsbury, Conn.
Holly Farm Arquene F 348 Aug 790 37.86 10599 455
Holly Farm Audrey F 303 Aug 696 35.18 8636 410
†Holly Farm Ginger A 299 Aug 666 32.27 9712 446
†Holly Farm Patsy B 269 Aug 767 36.69 8609 399
Master's Lucy Lenfestey G 365 Aug 166 9.01 7736 404
S. Biscoe Heartsease Master D. Biscoe Charmante
†Merimar's Mae C 305 Aug 51 2.83 8901 423
S. Chilmark Merimar D. Paragon's Bess

McLendon, R. E., Lendolure Farm, Bishopville, S. C. ARHT
Lendolure Reliance Sallie G 73 Apr 1071 51.74 2534 116
S. Riegeldale Emory's Climax D. Lendolure Valiant Roselle
Lendolure Valiant Rosalee F 108 Apr 1028 57.80 3621 190
S. Lendolure Valiant Royal D. Zimalcrest Little Primrose

§McMonigle, J. P., Maxvale Farm, Yelm, Wash. ARHT
†Maxvale's General's Anne G 305 Aug 322 18.52 7921 391
S. St. Albans Valiant General D. Maxvale's Queen Anne

§McMonigle, William J., Maxvale Farm, Yelm, Wash. ARHT
*¶Betty of Maxvale A 226 Aug 702 35.06 8206 337
*Forget-me-not of Maxvale 2d A 365 Aug 324 13.95 11575 519
S. Glenloch Emperor D. Forget-me-not of Maxvale
†Maxvale's General's Dot G 96 Aug 649 29.53 2447 109
†Maxvale's General's Hazel G 141 Aug 693 31.20 3073 130
*†Maxvale's Madam Betty A 78 July 1343 45.68 3381 133
S. Wandamere President D. Betty of Maxvale
†Maxvale's Queen Betty G 199 Aug 489 27.79 4314 213
*†Maxvale's Queen Charlotte C 305 July 298 18.97 8136 460
S. Dot's Pride of Maxvale D. Buttercup of Maxvale
*†Maxvale's Queen Edith D 274 Aug 510 27.19 7722 400
†Maxvale's Queen Forget-me-not G 58 Aug 732 30.45 1455 62
S. Dot's Pride of Maxvale D. Forget-me-not of Maxvale 2d
†Maxvale's Queen Toots G 305 Aug 351 20.32 6547 332
S. Dot's Pride of Maxvale D. Toots of Maxvale
*†Maxvale's Wilma A 50 June 1360 59.18 2143 95
S. Duke's Hero of Prestdale D. Pres. Forget-me-not of Maxvale

McNaughton, M. D., McNaughton Farms, Hendersonville, N. C. ARHT
*Caroline of McNaughton Farm A 229 Aug 1307 55.82 10749 447
Coker Don's Pet E 156 Aug 1207 55.90 6037 266
Green Meads Proud Moon C 201 Aug 1034 42.50 7269 303
Jean's Oakhurst Clara B 129 Aug 1221 55.80 5243 227
*Klondike Hermosa C 101 Aug 1285 64.41 4252 202
*Klondike Holliline C 156 Aug 1390 61.33 7261 292
*McNaughton Farm Beauty A 365 Aug 107 5.61 13537 711
S. Klondike Kernel D. Gaylax Bettie
McNaughton's Abess E 170 Aug 955 48.55 5422 260
*McNaughton's Acacia B 245 Aug 1376 61.82 11463 506
McNaughton's Alma F 128 Aug 1265 51.49 5193 223
*McNaughton's C. S. B. Aberdeen C 124 Aug 1101 59.78 4607 225
*Midview's Belinda B 300 Aug 1181 57.19 12421 582
*Midview's Myrtle A 183 Aug 954 47.72 6824 322
*Rose of Crail Farm A 365 Aug 929 38.40 15428 640
S. Klondike Gayvista D Rose Bud of Pisgah View

§McVaugh, Frank, Hockessin, Del. ARHT
*†Eden Prudence C 187 Aug 612 29.95 6202 297
*†Peerless Designer's Mitzi B 128 Aug 972 50.76 5021 254
Royal Eden Freda F 348 Aug 592 35.56 8845 449
*†Royal's Agatha C 274 Aug 446 25.60 8267 382
*†Royal's Freda E 202 Aug 542 32.67 6016 309
¶Royal's Norma E 274 Aug 358 19.86 6414 312

§McVaugh, John B., Eden Hills Farm, Hockessin, Del. ARHT
*†Craftsman Nancy of Honey Brook A 304 Aug 402 23.32 5680 286
†Eden F. Octavia G 305 Aug 96 5.46 4800 253
S. McDonald Farms Fort D. Cavalier's Lady Octavia

§McVaugh & Lenderman, Hockessin, Del. ARHT
†Eden Rosa Fenton G 223 Aug 490 28.39 4567 235
*†Lady O. Redwing 2d A 184 Aug 982 54.42 7336 380

Meanor, Harold H., Halmar Farm, Clinton, Pa. ARHT
*†Curving Hill Linda C 264 Sept 273 16.31 10115 409
†Curving Hill Royal Sunbeam F 38 Sept 1091 49.02 1396 62
S. Tarbell Farm's Prince Royal D. Admiral's Beam of Winding Creek
*†Halmar Penney A 213 Sept 588 30.01 6295 283
†Halmar's Day-Star F 46 Sept 856 44.00 1312 67
S. Halmar's Neptune D. Anna of Farmhill
¶Halmar's Gypsy F 305 Sept 583 33.52 9732 440
S. Gayhead's Noble D. Warel Marigold
*†Halmar's Heather C 226 Sept 593 31.98 7048 334
*Halmar's Joan D 250 Sept 387 23.83 7409 409
†Halmar's Lady Dawn G 134 Sept 643 34.06 3615 171
†Halmar's Mocking Bird F 68 Sept 811 38.86 1951 100
†Halmar's Moonbeam G 61 Sept 748 32.49 1595 72
*†Halmar's Peggy A 127 Sept 762 34.68 3831 170
*†Halmar Swanee A 207 Sept 838 43.68 7701 345
*Patricia Lou of Waterloo 4A 305 Aug 160 12.04 7767 403
S. Grace's Cavalier D. Trixie of Waterloo

Meinzer, Myron, Fawnfield Farm, Freeport, Ill. ARHT
†Fawnfield Belle G 101 Aug 723 29.68 2651 100
S. Fawnfield Country Lad D. Fawnfield Belinda
†Fawnfield Firelight G 192 Aug 639 29.95 5343 240
†Fawnfield Garnet F 117 Aug 751 34.95 3612 163
S. Fawnfield Country Lad D. Fawnfield Gratia

*Fawnfield Joyous Gold 4A 305 Aug 23 1.18 8501 420
S. Fawndaway Jitter D. Pure Gold of Mineral Pt.
†Fawnfield Nellie Fay F 151 Aug 773 32.87 4897 200
†Fawnfield Patsy G 26 May 687 25.98
S. Fawnfield Country Lad D. Peony of Mineral Point 2d
†Fawnfield Princess F 218 Aug 611 30.28 5237 245
†Fawnfield Yellow Creek Stella F 301 Aug 454 28.87 6725 360
†Highland J. E. M.'s Polly Neva G 28 Aug 581 30.31
S. Argyll's Duke of Highland D. Argyll's Polly Neva
*Marion's Clara of C. B. E 290 Aug 537 32.81 7098 384

Merrill, S. M., Argilla Farm, Ipswich, Mass.
*Howland Noble Edelweiss B 334 Sept 1079 62.28 14871 781

Millay Brothers, Richmond, Maine.
Argilla Fascination E 249 Aug 620 34.56 7667 408
Progressor's Peggy of M. H. B 164 Aug 1195 53.32 7734 356
Progressor's Prudence of M. H. D 145 Aug 1111 53.47 5859 268

Miller, Glenn L., Mark Center, Ohio. ARHT
†Five Points Ilene G 53 July 937 40.31 1470 61
S. Yankee Boy of Walnut Lane D. Five Points Philena
Flat Brook Her Blossom 4G 305 July 84 6.12 7529 410
S. Coronation Herald D. Blossom's Son's Turquoise
†Flying Horse Master's Quenella G 52 July 948 41.66 1500 64
S. Flying Horse Bandmaster D. Foremost Quenella
*†McDonald Farms Daffodil A 16 June 656 29.93
S. Foremost Prediction D. Supreme's Judy

Miller, I. G., Faraway Farm, South Royalton, Vt. ARHT
*Faraway Pearl Autocrat 4A 223 Sept 528 32.00 5705 320
Faraway Superior Madora 4A 183 Sept 708 40.93 5420 273

Miller, Louise S., Faraway Farm, South Royalton, Vt. ARHT
*Faraway Susan Autocrat 4A 214 Sept 736 37.28 7386 343

§Miller, O. M., Manitou Guernsey Farm, Rochester, Ind. ARHT
*†Green Meadow Amber of Manitou A 83 Aug 1106 35.85 3213 131
†Meadow's Amberta of Manitou E 184 Aug 687 32.93 4569 237
†Meadow's Promise of Manitou C 184 Aug 826 35.95 5731 290
Meadow's Rose of Manitou E 129 Aug 1239 50.82 5544 239
†Princess Cresmead of Manitou E 184 Aug 840 45.83 5787 315
†Reflector's Promise of Manitou G 148 Aug 565 25.27 2770 142

§Mims, A. C., Allan Manor Farm, Rocky Mount, N. C.
†Laddie's Queenie Belle D 234 Aug 636 27.99 6442 281
S. Top's Laddie of Grassy Grove D. Majestic's May Queen
†Lucerne's Odelia A 240 Aug 712 36.29 7170 327
†Maiden of Lone Pine Farm B 184 Aug 1222 47.55 7892 302
Rose's Maxim's Molly 2d D 280 Aug 743 42.77 7863 422
†Rose's Maxim's Odelia A 117 Aug 1089 50.87 4430 202
†Rose's Maxim's Rhoda A 172 Aug 748 41.70 5450 263
†Wardhaven Maxim Janice A 172 Aug 940 46.25 6476 289
†Windsor Maxim Full Moon B 197 Aug 854 40.34 6382 310

§Miner, Charles E., Ashaway, R. I. ARHT
†Maple Lawn King's Minuet G 258 Sept 801 34.06 8360 308
†Maple Lawn Marlene G 190 Sept 803 36.70 6044 228

Missouri Improvement Company, Sunnymede Farm, Bismarck, Mo.
Greatheart's Pride Bess A 239 Aug 1205 55.81 10653 524
*Meadow Lodge Rosetta A 66 Aug 1498 55.43 3071 127
S. Meadow Lodge Masterpiece D. Meadow Lodge Rose
*Sunnymede Chancellor's Gerty B 117 Aug 1281 56.38 4937 232
Sunnymede Laddie's Nola D 212 Aug 885 49.58 7233 359
Sunnymede Rex's Duchess G 127 Aug 1030 40.81 4663 188
*Sunnymede Rex's Superba E 262 Aug 983 47.99 10626 526
*Sunnymede Warrior's Lucky A 271 Aug 1196 63.27 12462 667

Mohler, William E., Willona Farm, Zionsville, Ind.
Caswell's Fern A 257 Aug 761 36.60 9857 419
Cherub's KenVer Agnes G 102 Aug 811 41.70 2860 135
Cherub's KenVer Flora G 171 Aug 841 48.57 6495 314
Cherub's KenVer Judy G 161 Aug 841 38.97 5165 227
Cherub's KenVer Lady C. F 156 Aug 845 47.02 5224 251
Colonel's Judy of Valdahon A 270 Aug 783 37.13 10278 440
Gala of Valdahon A 177 Aug 853 43.25 6258 283
Linland Flora A 123 Aug 1020 51.01 4734 242
*Orchard Lawn's Agnes A 220 Aug 1090 46.56 9953 409
Spur's KenVer Suzette G 161 Aug 930 40.95 5920 224

§Moon, N. J., Jr., Moon Farm, Oshkosh, Wis. ARHT
Moon's Hank's Lady G 123 Aug 811 40.80 3703 182
†Moon's King's Girl F 91 Aug 777 29.55 2318 88
S. Pine Manor King's Counsellor D. Moon's Frank's Elsie
†Moon's King's Maid F 69 July 928 36.68 2264 89
S. Pine Manor King's Counsellor D. Moon's Slogan's Peg
†Moon's King's Pearl G 49 Aug 935 34.32 1516 55
S. Pine Manor King's Counsellor D. Moon's Don's Helen
Moon's King's Polly G 123 Aug 780 32.37 3431 147
†Moon's Lad's Sally F 14 Aug 394 19.31
S. Moon's Blaise Lad D. Moon's Slogan's Astor
†Moon's Slogan's Myrtle C 79 Aug 1120 59.37 2912 141
S. Corium Slogan's Noah D. Moon's Don's Ann

Moore, Charles J., Langmore Farm, Clums Corner, N. Y.
Langmore Idol Laila G 239 July 568 33.21 5685 311

Moore, Paul, Mr. & Mrs., Hollow Hill Farm, Convent, N. J. ARHT
*Convent's K. Buttercup C 184 Aug 1434 59.54 9797 399
*Convent's K. Gay 4D 237 Aug 1035 53.41 11504 554
*Convent's K. Timely D 182 Aug 1547 75.06 10212 480
†Convent's P. Buddleia F 305 Aug 267 14.06 9421 458
S. Convent's Petrarch D. Convent's K. Butterfly
*Convent's P. Meadow 4E 302 Aug 1225 68.02 13846 746
†Convent's P. Thais F 219 Aug 1152 48.07 8763 373

§Morgan, Elton W., East Lynne Farm, Cato, Wis. ARHT
Malene of E. L. F 301 Aug 680 29.59 7532 327

Morgan, S. V. & Son, Edgefield Farm, Richfield, N. C.
*Cummings' Butter Queen A 226 Aug 916 35.66 8155 316
Rockford K. Fariy Lady A 234 Aug 1251 62.56 8563 393

Morgan, Shelby V., Edgefield Farm, Richfield, N. C.

Mountain Fork Lucky Dolly	A	229	Aug	1163	55.13	8444	382

Morgan, Shelby V., Jr., Edgefield Farm, Richfield, N. C.

†Clear Springs' Princess Gay	C	305	May	163	8.44	7506	429
S. Quail Roost Maxim's Prince		D. Midview's Calamity					
Morgandale Maxim Gay Princess	F	158	May	985	45.41	5023	219
*Rover's Midland Spot	A	223	Aug	913	33.24	7291	276

§Morris, Robert H., Brookford Farm, Rollinsford, N. H.

†Clark's Springdale Farm Patricia	A	124	Aug	344	15.60	4453	193
*Gay Folly's Saintliness	A	126	Mar	969	37.14	4267	164
*Great Elm Florence	A	222	Aug	671	28.12	6700	327
*Knolland France	A	225	July	812	34.27	8200	350
Lady Suzy of The Glen	F	271	Aug	666	36.11	7863	402
†Meadow Croft Claudale	F	305	Aug	20	.86	11161	475
S. Runnymede Royal Victor		D. Meadow Croft Claudia					

§Mountain Experiment Station, Waynesville, N. C.

Arden Maxim Betsy	F	175	Aug	649	32.98	4694	216
Clear Springs' M. K. Helen	F	243	Aug	573	30.69	6689	327

§Mullenix, D. Dale, Cedar Crest Farm, Woodbine, Iowa. ARHT

*†Cedar Crest's Kathryn	E	291	Aug	367	21.19	6632	319

§Mullenix, J. W., Cedar Crest Farm, Woodbine, Iowa.

*†Cedar Crest's Celeste	A	116	Aug	896	38.53	4188	187
*Cedar Crest's Elizabeth	A	326	Aug	370	17.97	8518	451
*†Cedar Crest's Fame	A	279	Aug	495	24.09	6855	332
*¶Cedar Crest's Golden Helga	A	305	Aug	172	8.27	8818	416
S. Sunset Golden Field Marshal		D. Cedar Crest's Ardith					
Cedar Crest's Golden Lively	G	328	Aug	412	20.68	6007	304
†Cedar Crest's Golden Marilyn	G	62	Aug	884	37.61	1820	79
*†Cedar Crest's Slogan's Iola	C	79	Aug	1049	44.60	2996	117

§Muller, Erwin, Troutmere Guernsey Farm, La Honda, Calif. ARHT

*Happyholme Lady Dianna	B	274	Aug	689	28.14	8255	395
*†Matapa Zeke's Delia	A	250	Aug	866	36.81	8751	350
*†Topside Trinket	A	305	Aug	534	30.47	8388	439
S. Troutmere Eugene		D. Troutmere Royal Bella					
†Troutmere Darling Girl	E	160	Aug	821	37.77	4766	214
Troutmere Lilac	E	165	Aug	686	34.32	4453	209
*†Troutmere Sandra	C	115	Aug	880	51.48	3834	197
†Troutmere Twinkle	E	123	Aug	711	37.04	3069	154

Musser, Robert D., Est., Ringgold Farms, Circleville, Ohio. ARHT

Mt. Logan Alta	D	348	Aug	829	45.60	14693	708
¶Riegeldale Emory's Choice	G	256	Aug	676	36.04	6795	363
Ringgold Ann Gay	G	99	Aug	1030	48.72	3471	168
Ringgold Begonia	F	153	Aug	1099	42.87	6558	272
Ringgold Bloom	G	138	Aug	991	50.75	5352	259
Ringgold Dotty	G	272	Aug	1092	49.47	11357	522
Ringgold Madelyn	G	143	Aug	938	45.44	4874	228
Ringgold Rose Lee	G	301	Aug	885	44.79	10628	509
*Ringold Annabelle	4A	65	Aug	1736	59.21	3757	156
S. Broadland Baronet		D. Lookwell Ann					
Ringold Caressa	G	272	Aug	656	30.55	8707	394
Ringold Sara	G	365	July	251	14.49	12158	629
S. Broadland Baronet		D. Chestnut Ridge Linda's Sara					
Ringold Starlight	G	254	Aug	842	34.80	9650	417

§Myers, L. C., Myersmead Farm, Lapaz, Ind. ARHT

*†Jill of Walnut Drive	C	206	Aug	892	44.11	7485	336
*†Myersmead's Charity	C	233	Aug	790	45.52	7377	370
†Myersmead's Daisy	F	203	Aug	1017	48.34	7353	370
†Myersmeads Iris	G	290	Aug	508	29.36	7321	399
*†Myersmead's Lulu	E	199	Aug	778	38.07	5883	307
*†Myersmead's Ruby	C	114	Aug	1271	48.55	5161	211

§Myers, Robert E., Myersmead Farm, Lapaz, Ind. ARHT

Myersmead's Rosetta	F	122	Aug	998	40.93	4342	175
*†Myersmead's Violet	C	220	Aug	1030	47.52	7910	387

§Nail, Louis, Naifair Farm, Jerseyville, Ill. ARHT

Grandee's Eva of Hi-Worth	A	259	Aug	655	29.35	8108	373
†Hiworth Cindy	C	234	Aug	176	10.42	7578	357
S. Grandee's Premier of Hiworth		D. Hi-Worth Cinderella					
†Hi-worth Premier's Iris	E	157	Aug	1045	42.87	6828	277
†Hiworth Premier's Lucrest	G	239	Aug	777	37.37	6925	312
†Hiworth Premier's Queenetta	C	258	Aug	783	36.80	8359	369
†Hiworth Premier's Quince	E	191	Aug	719	34.19	6055	265
†Hiworth Premier's Spot	G	243	Aug	590	26.58	6577	267
†Hi-Worth Vanmere's Charlotte	B	174	Aug	920	53.57	6537	296
†Orbit's Jennie of Village View	A	229	Aug	639	30.04	7181	315
Senorita of Appleworth	A	365	July	38	2.06	10616	532
S. Ridglydale's Nancy's Challens		D. Sextette of Appleworth					

§Nerison, Henry, Coon Prairie Dairy Farm, Westby, Wis.

†Grenfel Clarion Leona	A	305	Aug	180	10.55	8913	405
S. Hilltop Butterfat Clarion		D. Grenfel Butterfat Lenore					

Newlin, Russell K., Maple Wood Farm, Crawfordsville, Ind. ARHT

Arspring's Minnie's Welcome	4E	164	July	1271	50.87	7546	323
†Carolyn's Affra	B	27	Aug	1261	65.97		
S. Normandy Ida's Boy		D. Elsie's Carolyn Sue					
†Carolyn's Lyday	A	142	Aug	1018	47.57	5239	246
†Miller's Arlene	B	92	Aug	1227	60.78	3754	170
†Miller's Bethleen	B	114	Aug	1071	49.28	4527	212
†Miller's Crocus	A	151	Aug	1029	67.66	5648	332

Nichols, George, Uplands, Cold Spring Harbor, N. Y. ARHT

*†Eastover's Sequel Gem	D	103	Sept	776	38.14	2678	131
*Gael's Genesta	A	196	Sept	1042	49.71	8115	334

§Nickerson, W. J., Windyhill Farm, Wayzata, Minn.

†Butter Cup's Faithful	A	97	Aug	1124	48.91	3915	165
*†Highcroft Rosemarie	B	215	Aug	787	44.40	7277	377
†Highland Place Jacinta	G	102	Aug	678	30.99	2639	110

§Nixon, Kenneth G., Maple Leaf Guernsey Farm, Mansfield, Ohio. ARHT

*†Maple Leaf's Charming Pamelia	B	49	July	1359	57.63	2152	97
S. Maple Leaf's Pilgrim Progress		D. Maple Leaf's Pilgrim Rosella					
†Maple Leaf's Charming Parody	G	149	July	463	17.00	3260	148
*†Maple Leaf's Charming Patsy	B	186	June	729	34.49	5656	233
*†Maple Leaf's Charming Paula	D	265	July	326	17.33	5517	268
†Maple Leaf's Charming Peony	F	305	June	365	19.09	5986	270
S. Maple Leaf's Pilgrim Progress		D. Maple Leaf's Fawn's Daisy					
†Maple Leaf's Taurine Trisha	G	29	June	838	36.46		
S. Sun-Blest Farms Taurus		D. Maple Leaf's Pilgrim Rosella					

Nixon, Ray, Est., Maple Leaf Guernsey Farm, Mansfield, Ohio. ARHT

*†Maple Leaf's Charming Pauline	C	39	July	1075	55.06	1308	67
S. Maple Leaf's Pilgrim Progress		D. Maple Leaf's Golden Sunflower					
*†Maple Leaf's Charming Pepper	D	225	June	508	22.56	5211	230

§Nixon, Ray, Mrs., Maple Leaf Guernsey Farm, Mansfield, Ohio. ARHT

†Maple Leaf's Charming Parisian	G	305	Aug	231	11.56	6550	303
S. Maple Leaf's Pilgrim Progress		D. Maple Leaf's Golden Sunflower					
*†Maple Leaf's Charming Princess	E	305	July	161	8.15	5246	241
S. Maple Leaf's Pilgrim Progress		D. Maple Leaf's Royal Princess					

North Carolina State College of Agriculture, Raleigh, N. C.

†Carolina Show Girl 3d	F	305	Aug	63	3.67	5889	310
S. Quail Roost Prince Jethro		D. Carolina Show Girl					
†Gay Ruth of Polk Hall	G	268	Aug	373	24.40	4517	250
*N. C. State Renia	B	312	Aug	1271	50.49	15306	654
N. C. State Reno	G	365	Aug	415	26.56	10451	581
S. Quail Roost Prince Jethro		D. Klondike Virginia					
Princess Fashion	G	350	Aug	377	20.97	6077	322

O'Connor, Charles P., Apple Brook Farms, Malvern, Pa. ARHT

*Clora's Point Alida	A	303	Aug	776	38.03	11357	512
*Clora's Point Jane	A	156	July	1178	53.72	7315	342
Clora's Point Lovely Damsel	F	187	Aug	907	39.37	5937	252
*Clora's Point Odora	A	356	Aug	689	30.54	12205	525
Clora's Point Princess Sunbeam	F	344	Aug	614	33.32	9775	517
Clora's Point Talbot Queen	4E	83	May	1087	53.51	3263	163
S. Coronation Potentate		D. Sherwood Prince's Annabelle					
Clora's Point Twinkle Delight	F	193	Aug	999	35.99	6761	285
*Coronation Brilliant	A	40	July	1501	57.21	1938	73
S. Coronation Rose King		D. Green Meadow Luxury					
*Fairlawn L. Gift	D	270	Aug	732	37.72	9523	504
Fairlawn Peerless Gay	C	43	July	1419	55.49	1975	77
S. Green Meadow Peerless		D. Foxdean's Nealy					
Fairlawn Peerless Goldenrod	D	224	Aug	1185	48.61	10002	434
Fairlawn Peerless Hermosa	4g	253	Aug	1027	39.24	9723	402
*Gayhead's Lyric	A	357	Aug	656	31.59	11427	475

§Olsen, John W., Rich Lane Guernsey Farm, Blackfoot, Idaho. ARHT

†Goldendale Betsy Lu	G	268	Aug	787	43.24	7319	384

§Oregon Agricultural College, Astoria, Oregon.

†Tideland Ardith	F	221	Aug	984	52.64	9289	466
†Tideland Heather	C	269	Aug	624	37.46	7995	415
†Tideland Hedwick	F	184	Aug	988	52.41	6688	327
†Tideland Hermoso	A	305	Aug	559	34.11	8736	502
S. Chicona Alaska		D. Tideland Honoria					
Tideland Hilda	C	176	Aug	1165	50.68	7258	330
†Tideland Hollene	A	260	Aug	937	43.31	10824	463
¶Tideland Honey Dew	G	195	Aug	696	33.42	4985	220
†Tideland Hopeful Helen	E	157	Aug	987	49.38	6208	304
†Tideland Pansy	B	141	Aug	761	40.72	4152	213
†Tideland Peach Blossom	G	131	July	523	27.58	3001	148
†Tideland Peggy Ann	E	153	Aug	1009	54.01	6141	296
Tideland Primrose Lady	D	222	Aug	583	30.63	7657	378
†Tideland Priscilla	A	281	Aug	695	33.37	9035	431
†Tideland Prissy	A	79	Aug	1404	55.46	3384	126
S. Tideland's Hopeful Prince		D. Tideland Priscilla					

§Ormston, Frank H., Meadow-Gold Guernsey Farm, Saint Johns, Mich. ARHT

†Meadow-Gold Bonita	G	234	Aug	550	32.49	4826	254
*†Meadow-Gold Duke's Pauline	A	61	Aug	1357	68.43	2687	125
*†Meadow-Gold Paulette	C	266	Aug	759	36.36	8582	402
*†Meadow-Gold Playmate	E	148	Aug	951	45.68	5342	245
*†Meadow-Gold Starleen	A	82	Aug	1242	52.08	3397	136
†Meadow-Gold Sunbeam	F	278	Aug	670	36.82	8142	405
*Meadow-Gold Wenda	E	232	Aug	809	45.81	7367	390
*Meadow-Gold Wilma	A	231	Aug	817	45.02	7652	388

§Ormston, R. Lee, Meadow-Gold Guernsey Farm, Saint Johns, Mich. ARHT

†Meadow-Gold Paula	G	175	Aug	647	32.67	4225	191
†Playhaven Y. Sunflower	G	180	Aug	581	28.49	3753	168

§Orth, Michael, Jr., Hillside View Farm, Waukesha, Wis. ARHT

*†Hillside's Philosopher's Marie	E	126	Aug	792	37.40	4533	207
†Hillside Philosopher's Rubie	G	305	Aug	9	.56	6543	327
S. St. James Philosopher's Star		D. Valentine's Shore Rubie					
†Hillside's Royal Alsace	F	227	Aug	374	24.34	3383	200
†Hillside's Royal Baby	G	274	Aug	564	26.94	6981	326
†Hillside's Royal Beatrix	G	209	Aug	741	35.98	5844	258
†Hillside's Royal Duchess	F	305	Aug	163	7.00	8038	346
S. Boulder Bridge Royal Lad		D. Pinewood's Royal Duchess					
¶Hillside's Royal Queenetta	F	242	Aug	727	33.48	7104	305

§Orth, Wilmer T., Sunny Lea Farm, Oconomowoc, Wis. ARHT

†Czar's Bea	G	292	July	569	32.39	6303	334
†Czar's Dotty	G	262	July	520	24.20	5093	224
†Czar's Elda	F	281	July	456	23.48	5532	265
†Shogun's Bess	G	305	July	377	25.39	6531	355
S. Blakeford Shogun		D. King Tut's Bell					
†Shogun's Bonnie	G	251	July	508	25.36	4649	215
†Shogun's Gloria	F	305	July	183	9.58	5993	256
S. Blakeford Shogun		D. King Tut's Jessie					
†Shogun's Liz	F	289	July	842	42.20	7857	373

Osborne, Florence, Osborne Farms, Canton, N. C. ARHT

Haywood Havoline	E	274	Aug	701	33.30	7617	355
Haywood Red Tulip	B	93	Aug	964	38.87	3170	130
Myrtle of Garden Creek	F	223	Aug	868	40.30	7514	356

Osborne, Gladys H., Osborne Farms, Canton, N. C. ARHT

Glorious of Garden Creek	G	240	Aug	631	30.20	5351	257
Ventia of Garden Creek	G	240	Aug	518	25.66	4860	236
Weigela of Garden Creek	G	225	Aug	836	33.70	6849	287

Osborne, H. Arthur, Osborne Farms, Canton, N. C. ARHT

Frankalene of Garden Creek	4G	305	Aug	566	28.21	9114	448
S. Haywood Blitzen		D. Florielle of Garden Creek					

Osborne, H. B., Est., Clyde, N. C.

Avalene of Green Acres	D	365	July	18	.95	9760	504
S. Haywood Zeus D. Adeline of Green Acres							

§Otten, John, Ottendale Farm, New Plymouth, Idaho. ARHT

†Lad's Pansy of Ottendale	G	160	Aug	833	39.99	5622	265
†Pearl L. of Prestdale	C	89	Aug	787	42.14	2511	132

§Overly, Dale A., Grove Farm, Marysville, Ohio. ARHT

Grove Farm Dianne	G	298	Aug	795	34.20	9831	405
†Grove Farm Duchess	G	168	Aug	719	34.52	4779	225
†Grove Farm Lady	E	101	Aug	1017	40.69	3689	147
*†Grove Farm Pauletta	F	233	Aug	675	35.82	6446	343
*†Valor's Grove Farm Sara	A	174	Aug	1056	48.09	7166	332

§Overly, Dean G., Grove Farm, Marysville, Ohio. ARHT

*†Bea of Grove Farm	A	168	Aug	1119	42.54	8124	355
*†Grove Farm Bella	C	305	Aug	212	12.62	9548	517
S. Noble Valor D. Grove Farm Bess							
Grove Farm Beulah	G	323	Aug	586	31.34	7677	393
¶Grove Farm Rosemary	E	272	Aug	305	18.93	5633	310
*†Grove Farm Tess	E	253	Aug	569	32.20	7485	386
*†Grove Farm Valor's Lela	D	268	Aug	631	33.17	8728	447

§Owen, Dave, Owendale Farm, Mukwonago, Wis. ARHT

†Owendale's Butterfat Del	G	305	July	121	6.59	5133	241
S. Mulhocaway Butterfat Marius D. Owendale's Dolly							
†Owendale's Butterfat Faith	F	305	July	116	5.48	8033	309
S. Mulhocaway Butterfat Marius D. Owendale's Faith 2d							
†Owendale's Butterfat Mary	G	305	July	280	12.46	7471	295
S. Mulhocaway Butterfat Marius D. Owendale's Princess Mary							
†Owendale's Butterfat Mona	D	305	July	90	5.09	6343	323
S. Mulhocaway Butterfat Marius D. Owendale's Mona							
*†Owendale's Butterfat Polly	E	305	June	40	1.82	6342	263
S. Mulhocaway Butterfat Marius D. Owendale's Polly							
¶Owendale's Carole	G	227	July	567	26.09	4545	208
¶Owendale's Irene	G	226	July	708	30.83	6100	267
†Owendale's Marilyn	G	213	July	720	31.21	5854	235
*Owendale's Menai Queen	A	235	July	768	41.18	7691	404
†Owendale's Napoleon's Faith	G	170	July	605	28.75	3919	177
†Owendale's Pilot's Cheer	G	176	July	765	33.35	5249	222

§Owen, J. K. & Dull, Merritt, Marowene Farm of Arcanum, Arcanum, Ohio. ARHT

†Edna Ann of Marowene	F	266	Aug	572	29.77	5639	283
†Edna Diana of Marowene	F	140	Aug	1048	43.42	5327	227
*¶Edna Kay of Marowene	A	304	Aug	507	23.34	8065	389
*†Edna Marjorie of Marowene	A	262	Aug	993	46.80	9054	436
*†Rose Frances of Marowene	A	188	Aug	1018	47.56	6994	323
†Rose Lady of Marowene	D	68	Aug	1272	54.72	2704	117
S. Raemelton Triumph Jester D. Shirley Golden Rose							
†Rose Ruth of Marowene	G	298	Aug	506	27.35	5719	304
S. Raemelton Triumph Jester D. Rose Frances of Marowene							
*¶Shirley Golden Rose	A	297	Aug	749	37.10	8414	411

Pack, George T., Lauxmont Farms, Wrightsville, Pa. ARHT

Arch Lane Butterfat Judy	F	147	Aug	928	45.97	4943	237
Aster of Woodside	F	171	Aug	1043	42.79	6230	270
Bethany Wistar's Marie	G	147	Aug	841	38.46	4382	202
Corning Parson Pirouette	G	263	Aug	825	39.72	8837	441
Corning Rex's Hilaria	D	191	Aug	788	39.67	5552	262
Falconridge Dandelion	A	260	Aug	1028	40.42	11506	473
Forge Hill Jan Elsie	G	177	Aug	464	24.52	3247	171
Goldenobby's Golden Dawn	F	161	Aug	919	41.94	6014	259
Goldenobby's Maree	F	141	Aug	1131	44.34	5765	228
Goldenobby's Sunset Star	F	156	Aug	902	38.82	5116	215
Lucky Girl of Woodside	F	157	Aug	1047	45.48	5439	238
*McDonald Farms Glenna	B	61	Aug	858	38.97	1626	74
Rover of Woodside	F	171	Aug	876	38.49	5203	239

Palmer, G. W., Robinlawn Dairy Farm, Green Bay, Va.

*Arden Maxim Polly	A	112	Aug	1120	53.79	4317	197
Dora of Oak Range Farm	A	166	Aug	927	45.72	5875	281
Golden Glow Maxim Susan	G	115	Aug	850	36.92	3339	145
Midview Majesty's Dido	D	108	Aug	1099	52.68	4334	179
Oak Range Judy	A	146	Aug	1151	49.86	6224	267
Palmer Haven's Dainty Lady	A	365	July	67	3.65	9511	458
S. Inverness Advocate D. Lucerne's Betridge							
Palmer's Ella	A	212	Aug	790	34.22	7462	330
Palmer's Flick	A	136	Aug	1366	57.79	6730	263
Palmer's Fortune	A	351	Aug	765	42.51	10257	538
Palmer's Freda	A	287	Aug	482	25.57	8637	431
Palmer's Genevieve	C	346	Aug	86	5.62	9834	514
S. Palmer's Maxim D. Palmer's Dopey							
Palmer's Glennis	C	266	Aug	832	45.31	9580	505
Palmer's Goldie	C	301	Aug	42	2.48	7829	436
S. Palmer's Maxim D. Palmer's Beulah							
Palmer's Gwendolyn	C	146	Aug	1238	53.27	6790	325
Palmer's Hale	E	123	Aug	1077	52.67	4723	203
Palmer's Hattie	C	116	Aug	1183	46.08	4853	206
Palmer's Helena	D	66	Aug	1238	55.12	2767	196
Palmer's Ina	E	112	Aug	972	36.66	3692	163
Palmer's Irby	F	232	Aug	760	37.81	7102	335
Palmer's Isla	F	295	Aug	770	43.14	8253	430
Palmer's Jacquelin	G	115	Aug	871	42.34	3677	177
Riegeldale Emory's Blissful	G	364	Aug	700	42.75	9570	529

Passmore, Pusey, Lynthwaite Farm, Wilmington, Del. ARHT

Reta of Lukehurst	A	188	Sept	696	22.71	6136	258
Sonja of Lukehurst	A	208	Sept	679	33.17	7275	347
Spar Hill Clematis 2d	G	205	Sept	660	38.71	5188	277
Spar Hill Petunia	G	297	Sept	824	37.19	9453	404

Pate, H. M., Trenton, N. J.

Glenburnie Glen's Lass	F	354	Aug	757	38.48	10443	499
Glenburnie Masher's Harmony	D	255	Aug	897	45.96	8434	414
*Glenburnie Presto's Charm	D	207	Aug	1386	67.26	10167	451
Glenburnie Royal's Angeline	G	350	Aug	825	43.73	9894	519
Glenburnie Royal's Goldy	G	243	Aug	799	39.03	7079	316
Glenburnie Royal's Nadeline	G	347	Aug	620	36.93	8886	495
Maxim's Notlawn	C	138	June	1405	68.58	6653	317

§Patrick, Roy C. & Son, Quinton Stock Farm, Quinton, N. J. ARHT

*Alice of Quinton Stock Farm	E	211	July	780	37.55	6291	273
†Ben's Faithful of Q. S. F.	G	304	Aug	488	22.68	6872	296
*†Broadview's Miss Charming	A	305	May	484	24.58	8693	410
S. Foremost Fearless D. Broadview's Golden Charm							
*†Knight's Lucinda	A	302	Aug	752	37.30	10117	460
†Lass of Quinton Stock Farm	G	129	July	696	37.14	3205	150
¶Majesty's Ultra Barbi	G	305	Aug	353	16.59	6135	271
S. Dinsmore Royal Majesty D. Burnside Ultra Barbi							
¶Margo of Quinton Stock Farm	G	304	Aug	605	30.19	7705	361
*Maxie's Honeysuckle	E	232	July	669	33.47	6547	296
*¶Prince's Water Way	A	207	July	848	42.86	6805	304
†Quinton's Water Lily	E	305	Aug	269	16.90	6106	306
S. Dinsmore Royal Majesty D. Prince's Water Way							
*Riegeldale Phador's Cynthia	A	171	July	911	41.40	5873	255
*†Royal's Marigold	C	265	July	707	38.19	7654	369
*¶Royal's Water Girl	C	219	July	642	32.01	6074	324

Pattison, A. T., Est., Pharos Farm, Simsbury, Conn. ARHT

Bates' Agnes Marie	D	301	Aug	595	36.35	7887	404
S. Bates' Jayso D. Bates' Agnes							
†Bates' Sarahana of Jayso	C	250	July	453	24.37	8193	391
Border King's Pharos Farina	E	316	Aug	507	26.14	8279	443
†Broad Hill Angela	E	255	Aug	835	39.61	9019	396
Cystella of Fairview	A	365	July	807	48.30	12921	698
S. Pyrex D. Cystella of Birch Brae							
Fireside Beckey	C	183	July	1070	51.25	7313	336
*Harmony of Woodside	D	323	Aug	737	46.91	12006	714
*Massapoag Marie	A	365	July	277	14.48	15126	759
S. Massapoag Sultan D. Massapoag Marietta							
†Pharos Baron's Gem	G	305	Aug	436	25.33	6199	313
S. Pharos Ultra Baron D. Pharos Gem							
Pharos Border King's Frostana	F	273	July	958	52.32	9435	507
*Pharos Border King's Frosty	A	218	Aug	1245	61.67	9937	484
Pharos Cedar's Lindy	C	320	Aug	577	34.33	9537	495
Pharos Coronation Lady	4f	305	July	111	6.63	7124	362
S. Coronation Ferdinand D. Lady Betsy of Pharos							
¶Pharos Coronation Mary	G	305	July	364	18.24	5466	261
S. Coronation Ferdinand D. Massapoag Marie							
¶Pharos Coronation Topsy	G	305	July	37	1.92	6859	331
S. Coronation Ferdinand D. Fisherman's Topsy Turvy							
Pharos King's May Lily	G	265	Aug	1193	59.29	10726	512
Pharos King's Prim	G	308	Aug	622	37.20	7311	374
*Pharos Sensation Donetta	A	365	July	813	41.96	16011	827
S. Holly Farm Sensation D. Donetta of Pharos							
*Walnut Crest King's Rose	D	274	Aug	741	41.44	11089	535

§Penney, H. R., Penn Villa Farm, Granville, Ohio.

†Ballet Girl of Penn Villa	G	297	July	600	32.97	7270	393
†Bertie of Penn Villa	E	260	July	442	24.54	6545	344
†Delores of Penn Villa	G	251	July	835	47.70	7545	420
Eldana of Penn Villa	G	238	July	730	50.54	6690	403
†Foremost Acme's Phronica	G	128	July	1058	47.96	4686	206
S. Foremost Acme D. Foremost Phronica							
†Ivala of Penn Villa	E	221	July	696	35.44	7779	373
†Linda Lee of Penn Villa	D	248	July	635	31.44	8740	420
*†Marlene of Penn Villa	E	94	July	894	39.47	3321	157
†Novena of Penn Villa	G	278	July	292	16.99	6624	361
†Rose Lay of Penn Villa	C	269	July	520	28.99	8336	424
†Rose Ola of Penn Villa	G	258	July	649	44.76	6696	437
†Rosewood of Penn Villa	E	122	July	794	45.19	3836	181
†Wilda of Penn Villa	E	305	July	55	2.78	5630	305
S. Foremost Royal Grenadier D. Winona of Penn Villa							

§Petan Company, San Carlos Dairy, Buellton, Calif. ARHT

*†Bertha of Home Comfort Farm	A	238	July	702	33.50	8792	419
†Cloverhill Edna's Joyce	E	266	July	330	16.67	5468	298
†Cloverhill Evangeline	F	165	July	580	30.62	4447	200
†Cloverhill Louise's Polly	E	154	July	729	30.58	4529	198
†Cloverhill Mable's Bernice	C	169	July	590	29.78	4835	214
†Cloverhill Margaret's Nancy	D	186	July	592	29.34	5418	245
*†Cloverhill Quince	E	165	July	786	38.01	5672	270
†Cloverhill Sharon's Stella	E	122	July	596	33.98	3015	150
*Cloverhill Sonja's Della	D	255	July	559	31.76	7159	375
*†Ellwood May's Nigella	C	305	July	288	18.40	6959	366
S. Ellwood May's Rander D. Dairymaid's Nigella of Ellwood							
†Fresno Valor Linda	F	87	July	1124	56.33	3647	167
†Jandean Barbara	D	305	July	295	17.35	6986	370
S. Fir Ridge Ultra Monitor D. Cameo Butterball							
†Jandean Bonnie	D	305	July	63	2.62	8421	402
S. Fir Ridge Ultra Monitor D. Blazer's Beauty							
†Jandean Freda	D	229	July	602	32.69	3114	316
*†La Londie of O'Klare	A	61	July	1305	48.30	2845	98
S. King of Saint Bonifacius D. Lassie's Anna of O'Klare							
†Landslide's Pretty Ruth	A	89	July	1332	64.61	4228	197
†San Carlos Dimple	G	152	July	799	38.38	4449	195
†San Carlos Dixie	F	61	July	897	37.97	1821	76
*†San Carlos Dora	A	197	July	1099	55.51	8257	392
*†San Carlos Dorothy	A	133	June	495	27.69	5395	231
*¶San Carlos Edna Mae	E	271	July	793	34.18	8199	324
†San Carlos Evangeline	G	120	July	711	37.37	3172	147
*†San Carlos Evelyn	B	209	July	930	45.98	7915	373
*†San Carlos Fancy	C	254	July	761	44.27	8810	460
*†San Carlos Fashionable Girl	A	175	July	835	38.85	5953	266
†San Carlos Fashionable Maid	G	304	July	368	23.82	5874	338
*†San Carlos Florence	A	232	July	678	37.04	7863	411
*†San Carlos Gay Gem	A	92	July	1402	60.01	4196	190
*†San Carlos Gay Princess	A	83	July	896	45.37	2704	127
*†San Carlos Ginger	B	273	July	798	35.45	9884	439
†San Carlos Gypsy Queen	E	92	July	1039	40.74	3420	128
†San Carlos Gypsy Rose	F	173	July	730	35.37	4914	219
*†San Carlos Happy Girl	A	273	July	730	43.12	9237	500
†San Carlos Indian Maid	F	101	July	765	36.58	3042	142
*†San Carlos Indian Princess	A	290	July	807	44.23	10571	541
*†San Carlos Lady Princess	C	290	July	654	33.71	8205	387
*†San Carlos Laura	D	85	July	914	40.59	2729	113
*†San Carlos Leliann	B	25	July	1146	47.01		
S. San Carlos Independence D. San Carlos Fair Amelia							
†San Carlos Mary	D	34	July	1375	57.77	1496	62
S. Gayhead's Monitor D. Cherub's Pearl's Doris							
†San Carlos May's Dream	G	304	July	597	28.06	7950	325
†San Carlos New Year's Gem	F	286	July	677	31.11	7842	314
*†San Carlos Shy Girl	A	177	July	991	52.73	8145	374
*†San Carlos Surprise	D	302	July	838	40.91	12398	533
*†San Carlos Topsy Turvy	B	27	July	1468	59.03		
S. Coronation King Comet D. San Carlos Topsy							
†San Carlos Warrior's Girl	F	290	July	641	31.43	7581	357
†Troutmere Valcina	F	212	July	663	34.44	5926	296

Peterson, William O., Ring-Win Farms, Greensburg, Pa. ARHT

*Avalon Lady's Maid	A	313	Aug	938	51.89	12155	597

Bent Lane Jannie	A	348	Aug	655	36.56	12008	556
Christine of Ring-Win Farms	C	123	Aug	1114	54.72	4763	215
*Coldspring's Romulus' Lucy	B	66	Aug	1712	85.97	3630	189
S. Langwater Romulus D. Coldspring's Hardwick's Lucinda							
Hartwood's Goldie Jewel	B	361	Aug	781	42.65	13924	636
*La-Rose of Huntland	A	231	Aug	1108	59.99	9691	494
Ring-Win Farms Rosalee	E	347	Aug	932	52.32	11147	563
Ring-Win Rose	G	278	Aug	971	53.11	9635	449

Pew, Arthur E., Jr., Redding Furnace Farms, Elverson, Pa.

Collinda of Twin Oaks Farm	4A	103	Sept	1575	74.69	5523	245
†Patrician's Starlet	F	72	Sept	972	41.80	2290	95
†Yeoman's Bonita	B	38	Sept	1142	41.69	1420	51
S. Bright Lad's Yeoman D. Hardwick's Bonita							

§Philbin, John H., Est., Philcrest Farm, Bolton, Mass. ARHT

*†Philcrest Goddess	D	209	Aug	762	44.60	6425	361
†Philcrest Omega's Polly	F	166	Aug	837	34.17	6245	236
*†Valleyside Vera's Evelyn	A	122	Aug	1625	70.23	7120	308

Pingree, Sumner, Flying Horse Farm, South Hamilton, Mass.

Bethany Wistar's Holly	4G	143	Aug	1278	58.69	5908	276
*Flying Horse Butterfat Belle	4A	285	Aug	1032	48.00	12922	566
*Flying Horse Master's Rose	4D	305	Aug	429	23.91	12302	675
S. Flying Horse Bandmaster D. Patricia Rose							
Flying Horse Noble Nerissa	4G	145	Aug	1104	51.80	5124	242
*Flying Horse Royal Rose	A	264	Aug	1934	95.35	17868	888
*Flying Horse Select's Sunset	D	167	Aug	1084	61.29	6146	344
Forges F. H. Springtime	F	245	Aug	1301	64.41	10795	523
Rosewald Maxine's Countess	4G	304	Aug	937	50.93	10638	567

Pinkham, Arthur D., High Mowing Farm, Wilmington, Vt. ARHT

Foremost Acme's Loyalty	G	123	Aug	889	37.35	4561	196
Foremost Comet's Randa	E	55	Aug	1221	52.89	2142	92
S. Foremost Comet D. Foremost Randa							
Foremost Tenelope	E	283	Aug	537	27.95	7530	377
*Foremost Thaura	D	138	Aug	1029	57.75	6142	301
Foremost Tonja	D	158	Aug	779	36.42	5292	248
Foremost Tottie	D	31	Aug	968	34.38		
S. Foremost Acme D. Foremost Rosina							
High Mowing Noble Ambassadress	G	107	Aug	998	49.02	4175	203
High Mowing Noble Appeal	G	62	Aug	914	45.35	1903	87
S. Green Meads Noble D. Howland Rebel Elegance							
*Howland Noble First Lady	A	76	Aug	1343	49.69	3130	132
*Howland Rebel Elegance	A	122	Aug	1336	58.15	5713	263
*Howland Snowstorm Glencoe	E	232	Aug	973	45.09	8917	405
Howland Vermont Galatea	D	107	Aug	1177	52.85	4536	242
*Ladderlook Deboronna 3d	D	189	Aug	896	39.98	7313	345
Ladderlook Minorca 5th	A	31	Aug	1337	56.86		
S. Ladderlook Yule D. Ladderlook Minorca							

§Piper, Meredith L., Meredith Guernsey Farm, Mendon, Ohio. ARHT

Betty's Royal Gold	E	30	Sept	1301	59.21
S. Flo Gold's Regal Master D. Dondoro Royal Betty					

§Powell, E. R., Washington, Pa. ARHT

Betty Ann's Rose	A	217	Aug	663	35.38	5757	282
†Dairymaid's Freda	E	178	Aug	861	42.21	6506	299

§Price, Frank T., "Green Acres," Chestertown, Md. ARHT

†Easter Rose of Green Acres	D	176	Aug	1088	50.07	6974	321
Green Acres Bella	G	15	June	520	21.45		
S. Broadland Masterpiece D. Islander's Suzabella							
¶Green Acres Betty Maid	F	305	Aug	525	24.57	8781	435
S. Broadland Masterpiece D. Islander's Betty Girl							
†Green Acres Coquette Lass	G	157	Aug	1005	41.82	5941	232
Green Acres Cornelia	E	69	Aug	1175	49.38	2701	123
S. Broadland Clinker D. Green Acres' Susabelle							
†Green Acres Marilyn	G	103	Aug	988	35.57	3589	148
†Green Acres May Day	F	103	Aug	952	35.92	3384	124
Green Acres Royal Star	G	169	Aug	889	37.89	5223	210
*†Lady Polly of Green Acres	D	138	Aug	1231	50.48	6265	271
¶Masterpiece's Golden Patty	G	176	Aug	871	45.32	5719	240
†McDonald Farms Haven	C	97	Aug	1105	41.80	3669	151

§Pritzl, Charles J., Prestdale Farm, New Plymouth, Idaho. ARHT

†Darlene L. of Prestdale	E	305	Aug	455	22.99	8488	429
S. Chicona Louis D. Marshall's Dimple of Prestdale							
*†Ilena L. of Prestdale	C	128	Aug	1321	64.50	6159	275
†Lad's Violet of Prestdale	G	298	Aug	130	58.82	12943	577
*†Marshall's Colene of Prestdale	A	181	Aug	1243	62.80	8129	417
*†Marshall's Verna of Prestdale	A	143	Aug	1353	65.22	7225	349
†Prudence L. of Prestdale	F	301	Aug	742	42.74	8865	471
*†Rutilda L. of Prestdale	E	210	Aug	918	44.89	8121	377
*†Toponis Galore's Lila	A	57	Aug	1249	50.10	2247	85
S. Galore's Slogan of Hagerman D. Wesclair Lily							

Pryibil, Paul, Pryibil Farms, Glen Cove, N. Y. ARHT

Bogheid Doris	4G	62	Aug	985	36.67	1997	79
Boheid Joan	4G	13	Aug	360	14.89		
S. Caumsett Leader D. Caumsett Country Hope							
*Caumsett Island Astor	4A	77	Aug	1539	51.58	4016	151

§Ramos, Arturo Peralta, Mrs., Hunthill Farm, Rushland, Pa. ARHT

¶Beaverbrook Queenie	E	305	July	130	7.09	6087	288
S. Beaverbrook Radiant Star D. Brightside Queenie							
†Beaverbrook Rubetta	E	259	Sept	908	44.53	7891	374
†Bryncoed's Ethelbert	G	254	Sept	363	22.05	5369	263
*¶Hill Girt Eileen	E	168	Sept	824	39.59	5410	231
*†Rose May of Sunset View	D	196	Sept	702	40.33	5769	299
†Wilgorlan's Peerless Claire	G	114	Sept	622	35.92	2723	153
†Wilgorlan's Peerless Gleam	G	217	Sept	794	41.23	6183	291
*†Wolfpen Thetis	A	217	Sept	807	35.12	8371	336

Ransom, W. G., Ransom Farm, Ransomville, Kans. ARHT

*Beatrice's Bea of Ransom Farm	E	237	Aug	567	29.73	5930	293
*†Paramount Almire's Merle	A	173	Aug	748	26.27	5564	222
*†Paramount Pearl's Beatrice	A	184	Aug	500	23.21	3769	159
*†Ransom Actress Annette	A	202	Aug	400	20.89	5296	229
†Ransom Adele's April	G	97	Aug	615	23.81	2252	83
*Ransom Alma's Adele	B	36	Aug	1012	53.25	1186	62
S. Argilla Fisherman D. Ransom Alta's Alma							
*Ransom Alta's Alma	A	200	Aug	659	25.46	6657	274
†Ransom Amanda's Abbie	G	84	Aug	631	25.13	1910	73
*†Ransom Angel's Annella	D	137	Aug	673	30.65	3821	192
†Ransom Beatrice's Betsy	G	165	Aug	525	22.39	4419	180
†Ransom Daisy's Dimple	G	177	Aug	480	24.83	3521	161
*Ransom Fayetta's Frankie	E	240	Aug	894	46.05	8685	397
*†Ransom Fidget's Fantail	A	279	Aug	566	27.30	8182	445
*Ransom Fidget's Faye	E	320	Aug	954	47.51	13634	612
Ransom Fidget's Florence	F	91	Aug	1012	38.36	3120	137
*†Ransom Fidget's Frances	A	190	Aug	622	26.78	5326	228
*Ransom Fireman's Jill	E	72	Aug	1087	42.07	2544	101
†Ransom Flora's Fostoria	F	255	Aug	354	15.91	5416	255
*Ransom Gem's Gracie	A	321	Aug	701	40.59	10557	513
*†Ransom Gem's Gracious	C	200	Aug	495	20.82	5080	243
*†Ransom Gloria's Greta	A	72	Aug	726	27.97	1825	68
†Ransom Gracie's Gretchen	G	254	Aug	288	20.08	4631	230
Ransom Jo's Jacqueline	G	344	Aug	612	33.44	8140	409
*†Ransom Jo's Jaroline	C	267	Aug	440	22.23	6256	305
*†Ransom Juno's Janice	A	232	Aug	249	9.03	5037	240
S. Argilla Fisherman D. Ransom's Jessie's Juno							
†Ransom Lilly's Lana	G	212	Aug	502	23.95	4532	212
†Ransom Peg's Paulette	G	207	Aug	300	12.27	3313	138
*†Ransom Phyllis Patricia	A	143	Aug	665	23.63	3839	148
*†Ransom Wilda's Worldbeater	A	218	Aug	676	32.05	5993	280
†Ransom Winifred's Wicki	G	192	Aug	427	18.16	3778	162
*†Ransom Wonderful's Winifred	A	140	Aug	392	15.27	3010	125

Ransom, W. G., Jr., Ransom Farm, Ransomville, Kans. ARHT

Ransom Rosetta's Roberta	G	361	Aug	534	26.20	9292	412

Rawls, J. C., Southampton Guernsey Farm, Franklin, Va. ARHT

Locust Grove's Dahlia	C	71	Aug	1250	56.27	2798	143
Locust Grove's Glory's Pride	4G	121	Aug	1056	49.01	4510	203
*Nonsemond Ruth	A	211	Aug	1116	46.66	10025	414
Southampton Conquest's Belle	4G	110	Aug	978	39.34	3507	148
Southampton Conquest's Kate	G	249	Aug	745	38.52	7814	373
*Southampton Conquest's Queen	E	199	Aug	576	30.68	5671	266
Southampton Conquest's Ruth	4G	108	Aug	1171	46.25	4249	164
Southampton Lucky Star	4G	102	Aug	939	44.93	3334	150
*Southampton Sarabell	B	134	Aug	1393	62.42	6843	292
Southampton Smilie	G	365	Nov	15	.84	9896	454
S. Fox Dean's Foreman D. Southampton Sage							
*Southampton Socute	A	250	Aug	1499	65.97	15447	630
*Southampton Stately	C	167	Aug	1030	48.10	6436	310
*Southampton Sylvan	B	127	Aug	1190	60.85	5354	256

Reinfeld, Joseph H., Incorporated, Reinfeld Farms, Scobeyville, N. J. ARHT

Argilla Ann Lee	G	211	Aug	1001	52.28	6948	363
Bethany Wistar's Kindness	C	162	Aug	1337	66.19	7490	342
Chedco Angelica	G	202	Aug	1005	56.61	6832	348
*Fox Dean's Fatima	A	365	Aug	62	3.33	11827	651
S. Fox Dean's Billie D. Fox Dean's Nancy							
Harmony Hollow Jill	A	53	Aug	1700	80.42	2738	129
S. Merry Pat of Hill Girt D. Neptune's Ultra Jebb							
*Marshallvale Rosette	A	136	Aug	1954	88.73	9137	417
*Maywick's Chelly	A	93	Aug	1394	67.65	4671	216
*Reinfeld's Marcia	E	365	Aug	35	1.91	15536	786
S. Fox Dean's Commander D. Fox Dean's Fatima							
Reinfeld's Pauline	D	106	Aug	1614	79.28	5781	272
R. F.'s Golden Anne	G	320	Aug	695	51.10	7395	462
R. F.'s Hardwick's Dot	G	247	Aug	806	42.07	6414	350
R. F.'s Monarch's Rebecca	G	161	Aug	939	47.25	5058	259
Spar Hill Clematis	B	105	Aug	1736	79.54	6069	277

Richcreek, L. M., Rich Lawn Farm, Jonesboro, Ind. ARHT

†Le-Re Red Rose	A	52	Mar	1024	46.59	1765	80
S. Le-Re Pontus D. Le-Re Betsy							
†Orchard Lawn Berta	E	39	Mar	1198	51.54	1488	64
S. Bea's Herdo of Flora-Don D. Donabelle Lou's Berta of Niles							
†Vixen of Linden Lawn	A	26	Mar	1067	41.62		
S. Bankable Noah D. Maralyn-Mac							

Riegel Textile Corporation, Trion Division, Riegeldale Farm, Trion, Ga. ARHT

*Riegeldale Ben's Benita	D	258	Aug	1124	55.43	11191	535
Riegeldale Ben's Bess	F	92	Aug	1064	45.14	3352	142
S. Riegeldale Illustrious Benjamin D. Riegeldale Illustrious Bessy							
Riegeldale Ben's Daffodil	F	144	Aug	931	45.90	5207	231
S. Riegeldale Illustrious Benjamin D. Riegeldale King's Daffodil							
*Riegeldale Ben's Delora	B	25	June	961	38.06		
S. Riegeldale Illustrious Benjamin D. Riegeldale Phador's Bloom							
*Riegeldale Ben's Joyous	D	258	Aug	903	47.00	8850	457
Riegeldale Conqueror's Buena	G	159	Aug	886	59.92	4913	259
*Riegeldale Conqueror's Camille	E	75	Aug	1102	48.51	2788	124
S. Riegeldale Emory's Conqueror D. Riegeldale Emory's Camille							
Riegeldale Emory's Anna	G	149	Aug	871	46.17	4454	210
Riegeldale Emory's Bess	G	92	Aug	1146	49.39	3589	153
S. Riegeldale Melba's Emory D. Riegeldale Illustrious Bessy							
Riegeldale Emory's Bonnie	G	306	Aug	795	45.05	7920	404
Riegeldale Emory's Bounteous	G	279	July	613	33.35	5909	303
*Riegeldale Emory's Cassie	A	133	July	1215	55.17	5710	269
S. Riegeldale Melba's Emory D. Riegeldale King's Birdie 2d							
*Riegeldale Emory's Columbine	B	354	Aug	1015	52.83	12301	633
Riegeldale Emory's Dairymaid	G	322	Aug	659	44.66	8403	508
Riegeldale Emory's Dassel	G	302	Aug	747	39.37	7985	380
Riegeldale Emory's Delphinium	G	100	Aug	1028	52.02	3461	163
S. Riegeldale Melba's Emory D. Valkyrie Delphinium							
Riegeldale Emory's Duchie	F	360	Aug	549	34.11	7038	407
Riegeldale Emory's Evelina	G	212	July	704	32.42	8265	250
Riegeldale Emory's Flame	G	165	July	774	39.19	4339	205
S. Riegeldale Melba's Emory D. Riegeldale Major's Phlox							
Riegeldale Emory's Inspiration	G	281	Aug	896	49.55	9177	465
Riegeldale Emory's Marie	G	332	Aug	780	53.10	9038	512
*Riegeldale Emory's Princess	D	117	July	1021	44.55	4347	183
S. Riegeldale Melba's Emory D. Princess May of South Lawn							
Riegeldale Emory's Rosemary	G	325	Aug	721	38.54	8358	409
*Riegeldale Foremost Lady	A	69	July	1482	50.56	3454	130
S. Bonnie Bess' May King D. Foremost Lady of South Lawn							
*Riegeldale Illustrious Benita	A	189	Aug	1084	52.16	7782	354
*Riegeldale King's Charlene	A	215	Aug	956	54.51	8411	434
*Riegeldale Majesty's Bluebell	A	203	Aug	1170	55.02	9422	400
*Riegeldale Majesty's Blush	A	90	July	1123	55.84	3404	146
S. His Majesty of Bournedale D. Quail Roost Maxim's Diana							
Riegeldale Major's Flower	A	118	July	1045	61.18	4511	234
*Riegeldale Mck. Becky	A	180	Aug	957	52.09	6821	296
S. Green Meads Coronation King D. Bournedale Viscountess							
*Riegeldale Mck. Begonia	A	288	Aug	888	40.23	10370	447
*Riegeldale Viscount's Edith	D	125	July	980	52.46	4709	195
*Valkyrie Marilee	A	188	Aug	1183	59.86	9180	400
S. Valkyrie King May Rose D. Andromeda's Valkyrie							

Riehl, Elmer J., Elmbeth Farm, Canfield, Ohio.

Elmbeth Lucky Zelma	4D	123	Aug	836	35.89	4232	176
Evalon P. Duchess	4D	123	Aug	948	35.36	4561	177

Riker, D. C., Dangra Farm, Long Valley, N. J. ARHT

†Dangra Katinka	G	292	Aug	526	30.62	7721	381
†Dangra's Beechie Viola	F	48	Aug	911	46.11	1355	68
S. Brooklawn's Frank D. B. B. Viola							
*†Dangra's Fantan	D	289	Aug	369	25.94	8093	391
†Dangra's Gypsy Girl	F	66	Aug	970	45.11	1998	93
S. Brooklawn's Frank D. Brooklawn's Geisha Girl							
†Dangra Simile	G	242	Aug	780	41.05	6852	329
†Dangra's Katydid	C	36	Aug	1184	59.01	1340	66
S. Brooklawn's Frank D. Brooklawn's Kate							
†Dangra's Rosalie	F	305	Aug	432	28.05	7555	405
S. Brooklawn's Frank D. Brooklawn's Rose Mary							
†Dangra Surprise	G	270	Aug	748	37.45	8016	400
Flat Brook Her Violet	F	365	July	83	4.22	10175	513
S. Coronation Herald D. Jonathan's Ruby							

§Riley, Edward C., Leeside Farm, Lumberville, Pa.

†Leeside Lassie	D	272	Sept	626	30.96	8812	360
†Leeside Royal Belle	G	305	Sept	601	29.77	10232	388
S. Caumsett Valor D. Ryckaver Belle							
¶Leeside Royal Elmira	E	250	Sept	555	25.15	8299	325
†Welcome In Ardor	A	137	Sept	1098	42.17	6032	246

§Robertson, James B., Mid-Cutstraw Farm, Paoli, Pa. ARHT

†Bountiful Belle Beauty	G	194	Aug	759	37.65	5012	245
Bountiful Brilliant Beauty	G	294	Aug	743	36.88	7553	348
†Bountiful Brilliant Sunshine	G	163	Aug	726	36.04	4430	202
†Bountiful Diana	G	271	Aug	823	44.98	7701	378
†Bountiful Nancy Marie	F	207	Aug	774	45.25	5805	297
†Bountiful Susanna	G	260	Aug	775	40.55	8135	398
†Bountiful Ultra Beauty	E	59	Aug	1217	58.95	2120	111
S. Villa-Way Career D. Brownlie Ultra Beauty							
Jobetty's Marcella	A	365	Aug	566	41.35	10023	564
S. Governor of Grassy Grove D. Jobetty's Maranda							
†Quincy Bright Aneta	A	258	Aug	1567	82.93	13644	691
Quincy Glorianna	B	304	Aug	879	57.71	10287	601
†Quincy Maxim Joan	C	305	Aug	258	15.14	10612	585
S. Rose Maxim D. Yeoman's Joan							
†Quincy Ultra Forsythia	A	305	Aug	621	36.95	10994	467
S. Chestnutwold Ultra Beacon D. Mill Dale Vesta							
†Shady Lawn's Prucilla	G	212	Aug	640	39.61	4909	262
†Shady Lawn's Stella	C	266	Aug	1200	64.69	10783	553
†Shady Lawn's Wyona	G	175	Aug	853	48.48	5217	254

Roosevelt, Nicholas G., Gippy Plantation Dairy, Moncks Corner, S. C.

*Fox Dean's Gold Lilly	A	95	Aug	1342	65.39	4335	193
Genial's Gippy Vermelle	A	298	Aug	1399	64.66	15375	670
Gippy Alert's Gladys	4D	104	Aug	1528	75.36	5376	255
S. Gippy Maxim Alert D. Gippy Princess Golden							
Gippy Alert's Mamie	4D	103	Aug	1417	68.16	5007	229
S. Gippy Maxim Alert D. Gippy May King's Mercy							
Gippy Alert's Pet	4E	85	Aug	1005	55.88	2926	143
S. Gippy Maxim Alert D. Gippy Queen Pretty Girl							
Gippy Count's Lady	4A	124	Aug	1142	53.71	4952	232
S. Valor's Count D. May King's Gippy Lady							
Gippy Gladiator's Annabel	4C	82	Aug	1253	61.44	3482	152
S. Gippy Gladiator D. Gippy Queen Annabelle							
*Gippy Princess Alma	A	234	Aug	1331	61.24	12602	546
Gippy Princess Carolina	4D	305	July	602	26.35	10721	475
S. Gippy Maxim's Prince D. Gippy Princess Caroline							
*Gippy Princess Caroline	4A	45	Aug	1618	68.14	2236	94
S. Quail Roost Maxim's Prince D. Besse's Gippy Carolyn							
*Gippy Princess Marjory	A	140	Aug	1458	75.39	7489	356
Gippy Queen Lillian	4A	92	Aug	1404	67.41	4211	185
S. Bonnie Bess' May King D. King's Lillian of Poheja Farms							
Gippy Queen Lilly	C	264	Aug	548	28.68	7992	373

§Rosenbaum & Brother, Rose Tree Farm, Mount Vernon, Ind. ARHT

*†Pharaoh's Brilliant	F	31	July	1218	53.01
S. Rose Tree Fortress D. Pharaoh's Betty					
†Rose Tree Gay Charlotte	G	31	July	844	33.17
S. Franchester Gay-Boy D. Rose Tree Charlotte					

Roughsedge Brothers, Bear Haven Farms, Bloomsburg, Pa. ARHT

*Bryncoed's Una	A	153	July	1246	60.95	7367	337
¶Echo Valley Mabelle	E	305	Aug	150	7.87	6325	304
S. Fritzlyn Supreme Valor D. Echo Valley Rosalyn							
*Fairlawn Peerless Dorrence	4A	123	Aug	1348	69.32	6004	295
¶Gardenville Convoy's Beauty	F	247	Aug	671	32.02	5912	289
*Gardenville Convoy's Helena	D	204	Aug	846	41.47	6604	310
Gardenville Mister's Elizabeth	G	183	Aug	899	40.46	5586	252
*Gardenville Rose May	E	152	Aug	896	46.33	5104	269
Gayhead's Lady Coquette	4A	119	Aug	1054	42.70	4504	187
Langstoon Royal Nigellia	C	184	Aug	1023	47.37	7481	355
*†Meadow Spring Moonlight 2d	A	304	Aug	406	21.39	8555	426
†Quincy Mahomet Eve	A	261	Aug	667	29.95	9290	395
*Redwing of Greenacres	A	127	Aug	1201	62.25	5202	257
*Rhoda's Agatha of Gardenville	A	177	Aug	1116	44.32	7735	309
Rhoda's Rosie	4E	81	Aug	1498	64.29	3856	163
S. Hardwick's Rose King D. Leader's Rhoda							
†Wilgorlan's Monitor Poppy	F	220	Aug	715	38.63	6312	311
†Worthland Fairy	E	305	Aug	134	8.09	8985	464
S. Hill Girt Worthland D. Count's Fancy of Blue Spruce							

Rowe, H. G., Melbourne, Fla. ARHT

*Greenhutch Lady Luck	B	119	Aug	619	31.83	3416	173
Klondike Diana	A	213	Aug	556	27.94	6060	268

Royce, B., Bonnibell Farm, Vancouver, Wash.

Bonnibell Donna	A	158	Aug	1173	52.23	6875	301
Bonnibell Doris	G	30	Apr	917	40.53		
S. McDonald Farms Embassador D. Bonnibell King's Elizabeth							
Bonnibell Esther	D	170	Aug	1102	39.91	7249	277
Bonnibell Ina	D	210	Aug	826	34.97	7828	314
Bonnibell King's Elizabeth	B	209	Aug	1414	62.51	11365	492
Bonnibell Martha	D	233	Aug	1083	45.09	9411	436
Coronation Amanda	F	240	Aug	929	46.55	8566	426
*Maywick's Bloom	A	259	July	462	21.76	12712	552
Pine Manor King's Joy	F	298	Aug	803	51.64	9082	460
V. Dorthy of Mt. View	A	156	Aug	1318	64.46	7373	337

§Russell, C. W., Russell Lea Dairy, Clyde, Ohio. ARHT

*†Chorus Girl of Russell Lea	A	33	Aug	1298	65.82	1364	69
S. Franchester Claudius D. Virtue of Russell Lea							
*†Judie of Russell Lea	A	198	Aug	976	38.58	7435	319
*†Russell Lea-Camp Fire Girl	C	166	Aug	786	34.60	5928	248
*†Russell Lea Narcissus	F	239	Aug	626	27.68	6564	278
*†Russell Lea New Year's Eve	C	207	Aug	862	42.44	6696	322
*†Russell Lea Nina	C	98	Aug	876	36.82	3305	148
†Russell Lea Noble May	G	201	Aug	668	28.66	4678	217
†Russell Lea Snowflake	G	113	Aug	939	41.36	3725	165
†Russell Lea Springtime	G	170	Aug	788	33.92	4591	190

§Russell, Le Mar, Russell Lea Dairy, Clyde, Ohio. ARHT

*†Aigler Farm Freida	A	38	Aug	1244	44.68	1512	54
S. Coronation Conquest D. Aigler Farm Dairy Maid							

Sabine, Stephen W., Westfield Farm, Groton, Mass.

Westfield Golden Alice	A	148	July	1052	54.83	6144	305
*Westfield T. Evalina	B	228	July	981	54.79	9635	477
Westfield T. Sunglow	E	122	July	759	40.27	3518	173

Sands, Daniel C., Benton Farms, Middleburg, Va.

Benton's Lucky Peggy	G	365	Aug	57	3.54	10419	564
S. Mt. Ararat's Sir Lucky D. Benton's Pretty Pat							
Benton's Polly Ann 2d	F	154	Aug	1085	50.27	5715	259
Benton's Rugged Pamela	G	154	Aug	978	62.72	5223	268

Savery, V. B., Savery Farm, Williamstown, Vt.

Savery's Countess	4A	240	Aug	799	40.77	9559	411
Savery's Cynthie	4A	297	Aug	734	37.84	11689	553
Savery's Evangeline	4F	295	Aug	450	24.01	7613	368
Savery's Fernette	A	332	Aug	748	38.92	11147	519
Savery's Hannah	B	330	Aug	603	33.46	9078	402
Savery's Katherine	4F	305	Aug	230	11.90	7441	350
S. Argilla Charter D. Savery's Hurricane							
Savery's Patty	4C	248	Aug	767	38.37	8002	357

Savery, Wendell H., Savery Farm, Williamstown, Vt.

Savery's Golden Mary	4A	284	Aug	497	26.96	8370	406
Savery's Golden Rod	4B	265	Aug	959	47.04	11514	518

Scanlon, George H., & Milder, Edward, The Hawkeye Guernsey Farm, Iowa City, Iowa.

Blossom's Bright Carroll	A	203	Aug	960	41.49	7880	360
Boulder Bridge Norma	A	212	Aug	1009	43.11	8518	359
*Dairymaid of Ferson's Creek	A	212	Aug	1120	59.40	8504	423
King Hill King's Blossom	E	171	Aug	897	33.64	5735	216
King Hill King's Dainty	F	212	Aug	996	43.53	7481	316
King Hill King's Darling	G	116	Aug	1077	47.84	4117	168
King Hill King's Rose	B	153	Aug	1205	43.50	6377	227
†Lochmead Nicolette	F	122	Aug	1009	39.37	4714	191
†Marhawk Beth	F	119	Aug	678	31.64	3013	138
St. Albans Grandee Pretty Spot	4g	197	Aug	888	40.44	6751	338
*St. Albans Melody's Silvette	A	120	Aug	1556	60.70	6692	274

Schlegel, Edward D., Damian Farms, Conesus, N. Y.

Damian Augusta	4E	265	Aug	775	37.22	7967	362
Damian Carol Rose of Locusts	4F	278	Aug	698	35.18	7169	333
Damian Country Flower	4E	248	Aug	841	40.91	8613	378
Damian Elvira	4G	163	Aug	850	45.75	5106	263
Damian Garnet	G	345	Aug	753	36.41	9900	441
Damian Gracious	4F	170	Aug	772	35.31	4765	225
Damian Isis	G	303	Aug	888	45.25	9453	474
Damian Kay Rose of Locusts	4F	178	Aug	953	44.93	5929	261
Damian Patier	4G	105	Aug	842	37.58	3241	157
Damian Radiance	4C	288	Aug	421	28.91	6552	357
Damian Ravic	4F	150	Aug	752	41.16	4196	202
Damian Rulay	4F	180	Aug	688	37.66	4946	249
Damian Troycor	4E	77	Aug	1032	47.16	2446	115
Fern-Wood Jewell	4A	305	Aug	54	2.28	9895	431
S. Coronation Monitor D. Fern-Wood May Girl							
*Graceful of The Glen	A	365	Aug	467	23.19	13180	649
S. Langwater Midnight D. Warrior's Grace of The Glen							
Grey-Knoll Butterfat Caroline	4F	194	Aug	671	32.16	5337	256
Grey-Knoll Butterfat's Diana	4A	81	Aug	1370	56.73	3515	141
Grey-Knoll Cobo's Connie	4A	106	Aug	1379	76.30	4641	252
S. Dunwalke Cobo's Butterfat D. Grassland Isoline							

Schlegel, Edward D., Mrs., Damian Farms, Conesus, N. Y. ARHT

Brenda Rose of Locusts	4C	151	Aug	932	45.11	5094	222
Damian Celia	4a	151	Aug	841	40.04	5027	237
Damian Cornelia	4A	135	Aug	1021	44.54	4606	209
Damian Dahlia	4A	147	Aug	1016	50.91	5084	236
Damian Electa	4A	151	Aug	960	45.90	5339	251
Damian Freda	4A	121	Aug	1036	47.04	4628	193
Damian Leza	G	85	Aug	771	35.40	2217	98
Damian Mermaid	4B	135	Aug	862	40.34	4058	182
Damian Monica	4a	147	Aug	901	44.35	4918	234
Damian Noma	4A	151	Aug	671	40.51	3729	205
Damian Patrician Gramma	4A	59	Aug	1157	45.02	2177	94
Damian Yolanda	4A	121	Aug	910	46.36	4115	185
Kathleen Rose of Locusts	4A	31	Aug	1333	59.46		
S. McDonald Farms Autocrat D. Home Acres Tres							
Orchard Acres Orchid	4A	151	Aug	1012	48.01	5301	246

§Schmid, John, La Honda, Calif. ARHT

†Camellia of La Robleda	C	123	Aug	898	42.68	3910	166

§Schoellerman, Franklin R., Valley Oaks Farm, Galt, Calif. ARHT

†Ambler's Nellie	E	305	July	308	14.49	10476	455
S. Happyholme Roseland's Ambler D. Happyholme D. R. Nelda							
†Circle L. Flute's Miss	G	192	Aug	765	40.56	5525	267
†Circle L. Philosopher's Susan	F	254	Aug	863	44.89	8716	404
†Effie Goldie	C	125	Aug	1083	63.36	5358	266
S. Escalon Hilda's Royal D. Happyholme Goldie							
†Faretti's Farm Royal Ruby	F	270	July	702	42.93	7297	354
†Ferdinand's Evelyn	A	238	Aug	718	41.67	6834	379
†Happyholme Defender's Iola	A	305	July	539	22.95	12613	590
S. Happyholme Defender D. Happyholme Defiance Iola							
†Happyholme D. R. Nelda	A	172	Aug	1146	50.56	7318	304
†Happyholme Foremost's Nan	A	250	Aug	820	38.96	7679	341
†Happyholme Sunny Velma	A	305	July	456	25.13	12535	637
S. Escalon Sunlight Boy D. Chuckanut Velma							
†Holmwood's Foremost's Clarice	A	305	July	56	2.97	12313	582
S. Foremost Laurentic Lad D. Maywood's Greta							
†Paraiso Almira	E	181	Aug	779	44.06	5856	309
†Paraiso Nausicaa	A	184	Aug	1020	40.42	7424	309
†Paraiso Persephone	A	113	Aug	1330	54.54	5320	227
S. Launcelot of Thousand Springs D. Jane of Winbrook							

†Paraiso Talisman	A	178	Aug	1123	55.59	7706	357
†Perfector's Mignonette	G	212	Aug	655	36.04	5017	235
†Pharaoh's Jessica	C	47	Aug	1371	56.93	2077	90
s. Happyholme Hulda's Pharaoh		D. Happyholme Foremost's Jessie					
Philosopher's Rosy Dawn	C	149	Aug	1132	53.80	6362	277
s. St. James Philosopher's Benny		D. Normandy Kina Rose					
†Valley Oaks Annabelle	E	83	June	954	42.93	2915	119
s. Chedco Honeyboy		D. Maywood's Angela					
†Valley Oaks Bashful	F	160	July	796	46.28	4223	216
†Valley Oaks Blossom	G	46	Aug	976	39.53	1429	61
s. River Ranch Admiral		D. Happyholme Roamer's Flora					
†Valley Oaks Clare	G	61	Aug	943	39.15	1913	78
s. Happyholme Lord Clayton		D. Holmwood's Foremost's Clarice					
¶Valley Oaks Laura	G	299	Aug	514	21.87	6291	293
†Valley Oaks Loletta	E	132	Aug	780	40.75	3927	186
s. Sheldon's Bonnie Brea		D. Sanger's Beautiful Lady Lou					
†Valley Oaks Nella	G	133	Aug	1038	44.35	4942	208
s. Happyholme Lord Clayton		D. Happyholme D. R. Nelda					
†Valley Oaks Rosalind	F	242	Aug	848	42.43	6704	329

§Scott, J. F., Bonneville Guernsey Farm, Yakima, Wash. ARHT

†Bonneville Betany	G	91	July	935	38.84	2887	113
†Bonneville Bossy	D	252	July	307	14.35	6199	275
†Bonneville Burmese	G	122	July	852	38.35	3540	162
†Bonneville Cometer	G	160	July	735	30.54	3615	149
†Bonneville Digit	G	91	July	1012	41.51	2967	119
†Bonneville Dulcet	G	289	June	372	25.06	6103	334
†Bonneville Fango	G	212	July	604	29.94	5008	222
†Bonneville Holly 2d	G	31	July	711	29.90		
s. Chicona Cady		D. Bonneville Holly					
¶Bonneville Honora	F	249	July	847	39.08	6955	313
†Bonneville Pal	G	261	July	747	38.13	7201	370
†Bonneville Penelope	G	48	July	925	36.08	1407	54
s. Chicona Cady		D. Penelope of Westlawn					
†Bonneville Stellar	G	101	July	810	42.20	2787	133
¶Bonneville Vandero	G	223	July	658	29.64	5414	227
*†Bonneville Venus	E	269	July	917	47.68	9400	472
†Bonneville Zelora	E	273	July	694	33.68	6520	312
†Bonneville Zimri	F	305	July	42	2.14	4812	249
s. Chicona Cady		D. Bonneville Zara					

Scott, W. H. & Bridges, Gordon W., Hunterdale Farms, Franklin, Va. ARHT

*Afton's Golden Marie	4C	305	Aug	767	47.82	10938	596
s. Bournedale Golden Steadfast		D. Afton's Millie					
†Billy's Polly's Delight	B	123	Aug	810	44.63	3786	193
Blair's Rest Maxim Edna	F	304	Aug	935	49.57	9446	527
Crouch Noble Silver	4A	182	Aug	1308	64.64	8864	412
Graceland Max Edith	4F	53	Aug	1127	49.15	1967	83
Ira's Daisette	4G	182	Aug	1125	55.25	7214	299
*Knightdale Ideal's Pauline	4B	81	Aug	1481	66.23	4062	169
†Liberty's Selma	E	144	Aug	764	32.87	4008	182
Linwood's Princess Billie	G	31	Aug	680	28.59		
s. Croasdaile's Prince Billie		D. Croasdaile's Princess Lillie					
Midview Raider's Annette	F	356	Aug	298	17.74	6830	360
Riegeldale Consummate's Fancy	4G	265	Aug	994	53.39	8745	447
Solomon's Patient Charm	4F	92	Aug	1090	51.24	3516	152
Tiny of Burke's Tavern	4G	243	Aug	963	47.39	8813	410
*†Vernon's Carolina Queen	A	61	Aug	1238	53.38	2315	105
Whippernock's Charmer	4G	76	Aug	1004	44.21	2539	108

§Scudder, Lucy R., Scudder Ranch Dairy, Yakima, Wash. ARHT

†Scudder Ranch C. S. Julie	D	293	Aug	590	.29.52	7807	383
†Scudder Ranch Dusty's Juletta	F	98	Aug	601	27.65	2277	103
†Scudder Ranch Golden Corice	A	55	Aug	912	42.71	1790	83
s. Boulder Bridge Gold Dust		D. Scudder Ranch Corice					
†Scudder Ranch Golden Kate	E	212	Aug	658	31.13	5971	292
†Scudder Ranch H. Juletta	A	247	Aug	326	15.98	7016	309
†Scudder Ranch King's Celia Van	A	148	Aug	781	40.11	4603	225
†Scudder Ranch King's Pamela	A	166	Aug	942	38.26	6453	284
†Scudder Ranch Nymie	F	65	Aug	1056	37.39	2283	92
†Scudder Ranch Nym's Faith	G	229	Aug	677	37.55	5726	283
†Scudder Ranch Nym's Julie	E	77	Aug	888	34.11	2448	99
†Scudder Ranch Nym's Peace	E	46	Aug	1165	51.85	1722	76
s. Chicona Nym		D. Scudder Ranch Golden Peace					
†Scudder Ranch R. Julie	B	219	Aug	497	23.66	5236	223

Self, James C., Selfdale Farms, Greenwood, S. C. ARHT

Bloom of Brinton Farm	F	305	Aug	344	18.65	6883	340
Cavalier Foremost's Kim	A	305	Aug	526	25.86	10393	469
Dukes Dale Defiance's Nettie	G	212	Aug	1156	57.80	8078	377
Felder's Jane	A	347	Aug	475	26.78	10546	536
Greenwood's Queen Carlotta	G	345	Aug	418	24.31	6653	349
*Hinson Butterfat Polly	A	294	Aug	689	39.92	8560	451
Joan's Joy	C	305	Aug	715	43.63	9172	497
Johnson's Sweet Lucy	E	305	Aug	72	3.90	6392	342
Magician's Oakhurst Bettie	A	365	Aug	463	23.42	12318	596
s. Quail Roost Maxim's Magician		D. Oakhurst Democrat's Rose					
Magician's Oakhurst Daisy	A	305	Aug	600	32.47	9107	457
Magician's Oakhurst Molly	A	196	Aug	1323	61.29	9165	406
Magician's Oakhurst Sue	A	365	Aug	56	2.93	9543	466
s. Quail Roost Maxim's Magician		D. Oakhurst Democrat's Emma					
Oakhurst Summers	A	274	Aug	837	36.78	10202	441
Rivelon Maxim Abbess	F	259	Aug	960	49.66	8504	406
Rivelon Maxim Chandrow	F	212	Aug	909	45.76	7616	344
Rivelon May Zora	4A	68	Aug	1346	61.54	3064	133
Rivelon Royal Addie	G	259	Aug	555	30.45	7346	360
Rivelon Royal Chelore	B	259	Aug	734	36.73	8484	398
Rivelon Royal Mitty 2d	F	138	Aug	1106	47.71	4749	188
Rivelon Royal Pearl	4A	108	Aug	809	47.29	2925	156
Rivelon Royal Sapphire	F	178	Aug	1093	54.25	7226	319
*Sawaga Golden Lady	4A	210	Aug	1044	55.05	9230	411
Springtime Maxim's Ruby	4D	212	Aug	391	22.22	4300	217
*Sunny Hill's Gratitude	A	287	Aug	1263	67.21	13137	706

Sexton, Sallie Jones, Bryn Du Farm, Granville, Ohio. ARHT

Bryn Du Maxim Coquette	F	69	Aug	1166	41.63	2452	93
Bryn Du Maxim Daybreak	F	68	Aug	1047	38.43	2304	86
Bryn Du Maxim Margo	F	229	Aug	841	42.81	7658	358
Bryn Du Maxim's Atlantis	D	201	Aug	978	45.02	7483	357
Bryn Du Maxim Serene	G	285	Aug	691	36.56	7482	371
Bryn Du Maxim's Pallas	G	92	Aug	1173	45.75	3509	135
Bryn Du Maxim's Quality	G	95	Aug	1196	41.51	3796	142
*Bryn Du Serenity	B	116	Aug	1575	71.38	6175	271
*Midview Majesty's Tulip	E	88	Aug	1684	80.35	5072	224
*Quail Roost Lucky Paragon	A	129	Aug	1689	83.63	7145	383
Willow Brook's Lucy Bloom	G	325	Aug	837	38.18	9896	459
*Willow Brook's Mabel Fern	C	173	Aug	1464	62.99	9032	413
Willow Brook's Millie Grace	E	325	Aug	1119	56.76	13019	663
Willow Brook's Mina	G	365	Aug	759	40.78	10886	597
s. Langwater Triumph		D. Willow Brook's Millie					
Willow Brook's Roxie	A	86	Aug	1936	81.32	4962	225
Willow Brook's Vickie	F	106	Aug	1288	61.18	4320	189
Willow Brook's Victoria	F	76	Aug	1466	54.85	3500	151
Zimalcrest Design's Rachel	E	248	Aug	1143	54.52	9692	496

§Seymour Brothers, Grenfel Farm, West Allis, Wis. ARHT

*†Gloria of Davidson Farm	A	198	Aug	816	40.42	7202	295
*†Grenfel Butterfat Bridget	C	134	Aug	1103	46.33	5412	220
¶Grenfel Cherub Lucinda	G	230	Aug	441	22.92	4314	206
¶Grenfel Cherub Mary	G	255	Aug	595	36.46	6551	333
*†Grenfel Clarion Glorious	D	146	Aug	739	38.51	4484	224
†Grenfel Glenwood Evening Belle	G	88	Aug	687	35.08	2163	103
s. Grenfel Butterfat Glenwood		D. Shoreland Evening Belle					
*¶Grenfel Moonshine	A	215	Aug	790	39.42	7566	356
*†Hilltop Butterfat Coral	A	229	Aug	797	37.00	8364	365

Shaw, F. N. & T. M., Pebble Hill Farm, Doylestown, Pa. ARHT

Ideal Molly Maid	4C	82	July	1337	59.66	3865	163
Liseter Molly Darling	4G	90	July	922	45.04	2940	138
Marshallvale Lena	4C	114	July	1454	58.78	5508	221
Marshallvale Marian	4C	104	July	1267	58.42	4550	169
Pebble Hill Daybreak's Dawn	4C	74	July	1154	55.31	2945	140
Pebble Hill Hero's Bess	4F	64	July	1039	44.20	2279	95
Pebble Hill Hero's Helena	4G	88	July	825	36.47	2689	113
Pebble Hill Hero's Mary Belle	4C	81	July	1166	45.16	3398	132
Pebble Hill King's Allure	4D	65	July	1086	44.89	2383	99

Shepard, H. F., Green Pastures, Ballard Vale, Mass.

Cairnpat Adeline	C	132	Mar	1051	49.00	5072	237
Horse Shoe F. Priscetta	E	182	Mar	578	31.32	4201	195
Princess of Skyridge	A	317	Mar	275	14.95	9366	501
s. Rockingham Independence		D. Dot's Natalie of Oak Grove					

Shepherd, W. Scott, Lumberton, N. C.

*Klondike Loramine	B	153	Aug	1188	56.71	6668	281

§Shierling, P. O. & Sons, Shierwood, Winchester, Ind. ARHT

†Shierwood Alicia	G	68	Aug	1091	34.04	2474	90
†Shierwood Amaida	G	120	Aug	981	38.28	4383	173
†Shierwood Award	G	136	Aug	789	34.12	4191	178
*†Shierwood Ramay	E	305	Aug	225	13.88	6991	346
s. Franchester Radium		D. Shierwood May					
*†Shierwood Rimple	D	141	Aug	1020	43.38	5666	257

§Showalter, C. D. M., Mikella Guernsey Farms, Roanoke, Va. ARHT

†Lucky Lucy of Beaver Creek	E	184	Aug	725	35.76	5625	263
Lucky Rose of Beaver Creek	E	287	Aug	428	22.68	7766	368
†Mikella's Dixie Girl	E	305	Aug	337	19.01	7062	350
s. Mobjack Fashion		D. Kathilenne's Southern Queen					
†Mikella's Fawn	E	70	Aug	874	36.75	2012	81
†Mikella's Lady Belle	E	254	Aug	516	25.30	6504	306
†Mikella's Lassie	G	46	Aug	934	41.57	1396	62
s. Green Model Chieftain		D. Mikella's Gay Lassie					
†Mikella's Maxim Grace	F	235	Aug	677	29.95	6452	283
†Mikella's Maxim Patience	F	59	Aug	1131	47.88	2185	92
†Mikella's Model Marigold	G	41	Aug	908	33.15	1164	42
s. Green Model Chieftain		D. Cavalier's Marigold Lady					
†Mikella's Model Rosemary	G	39	Aug	886	40.44	1122	51
s. Green Model Chieftain		D. Mikella's Golden Glamour					
†Mikella's Model Silver Belle	F	305	Aug	515	24.67	10251	500
s. Green Model Chieftain		D. Kane's Silver Belle					
†Mikella's Patricia Glamour	F	72	Aug	948	45.98	2272	107
†Mikella's Pink	A	58	Aug	892	40.59	1693	85
†Mikella's Red Ruby	G	238	Aug	730	36.82	7020	353
†Mikella's Rosemary	G	60	Aug	922	40.96	1823	75
†Noble's Maxim's Alice	F	72	Aug	691	36.02	1695	88
†Noble's Maxim's Rose	G	253	Aug	464	27.66	5289	271
Pride's Lula's Tony	E	275	Aug	452	18.55	6795	305

§Shultz, Esther F., Bon Acre Farms, Galena, Ohio. ARHT

Bon Acre's Alna	G	335	Aug	280	12.29	6098	267
Bon Acre's Bela	G	339	Aug	181	9.10	6876	312
s. Raemelton Corking Starlight		D. Bon Acre's Goldie					
Bon Acre's Maise	G	136	Aug	729	36.41	3782	178
Bon Acre's Margie	G	47	June	1392	53.45	2020	77
s. Langwater Merry Royal		D. Shona Lotty					
*Bon Acre's Mary	E	36	Aug	1173	48.57	1314	54
s. Willow Brook's Premier		D. Cherie Mae Vivie					
†Bon Acre's Stella	G	282	June	112	6.80	4074	201
s. Langwater Merry Royal		D. Bon Acre's Polly					
Bon Acre's Sylvia	G	21	May	635	34.06		
s. Raemelton Corking Starlight		D. Triumph's Dot of Olentangy					

§Shuttleworth, William W., Sunset Ledge Farm, Warren, Mass.

†Daisy of Dunlea	G	134	Sept	584	29.51	2812	133
†Highwick Elkin	G	282	Sept	448	28.84	5768	303
†Highwick Friendly	G	273	Sept	535	27.51	6442	298
†High Wick Gevee	G	170	Sept	566	24.83	3768	173
Lenhof's Delilah	E	39	Sept	1120	53.65	1423	68
s. Green Meads Hi-Light		D. Mountain Brook Shamrock					
†Mountain Brook Lilly Rose	G	49	Sept	766	36.50	1236	58
s. Green Meads Commodore		D. Archer's Ultra Rose					
†Mountain Brook Shamrock	A	144	Sept	739	36.24	4076	204
Skylight of Dunlea	C	242	Sept	689	26.55	6962	300
†Sunset Ledge Noble Mofar	G	305	Sept	214	15.10	5456	265
s. Sunset Ledge Noble		D. Modena of Maple Lawn Farms					
†Twilight of Dunlea	E	305	Sept	7	.37	5854	270
s. Green-Meads Hi-Light		D. Sensation Sunbeam of Dunlea					

Sikes, T. Edgar, Sik-Co Farm, Greensboro, N. C. ARHT

Carnation's Caraway Girl	A	359	Aug	693	33.83	10334	501
Carnation's Morning Star	A	295	Aug	979	47.31	11124	561
*Fairlawn Maxim's Elvira	A	246	Aug	1049	54.66	9206	448
*Fairlawn Maxim's Felicity	C	163	Aug	1147	54.02	7240	354
King Max's Rebecca	A	228	Aug	926	41.86	7374	348
Resolute's Maxim's Dimple	G	112	Aug	906	41.68	3365	137
Rosebud's Maxim's Nellie	G	116	Aug	912	41.87	3447	161
Sik-Co Lucky Scarlet	F	320	Aug	850	40.40	9398	443
Sik-co Maxim's Rose	G	86	Aug	1049	45.15	2842	123

§Simons, Theodore R., Milwaukee, Wis. ARHT

*¶Rock Creek Pandora	E	305	July	99	5.10	5727	292
s. Coronation Pharaoh		D. Jobetty's Pandora					
*†Tianna's La Noce Queen	D	220	Aug	815	40.21	6803	334

Slagle, A. B., Belmont View Farm, Franklin, N. C.

Barbara's Ellen	A	233	Aug	897	36.89	9450	409
Belmont View Laddie's Pet	F	81	Aug	998	47.72	2883	128
Belmont View Lois	A	71	Aug	1371	74.46	3524	159
Belmont View Nantuckett	D	250	Aug	458	25.36	5422	363
Belmont View Ned's Oasis	G	193	Aug	731	35.64	4902	242
Belmont View Ned's Oleander	G	232	Aug	835	42.86	6585	335
Belmont View Ned's Only	G	316	Aug	324	17.31	5036	250
Belmont View Ned's Perfection	F	108	Aug	964	46.11	3609	163
s. Quail Roost King Ned	D. Belmont View Rottie						
Belmont View Orpha	G	228	Aug	905	51.91	7267	370
Belmont View Pride	G	175	Aug	789	40.33	4888	230
*Callie of Belmont View	A	233	Aug	1250	58.64	10688	478
Creamelle of Belmont View	A	195	Aug	829	43.46	6226	289
Darlene of Garden Creek	E	135	Aug	880	40.07	4401	194
El-Manor Dawn	A	210	Aug	1225	57.70	9418	394
*Fairlady of Belmont View	A	108	Aug	1812	75.05	6860	281
Flossy's Cherry of Flint Farm	A	353	Aug	443	25.25	7678	384
Flossy's Yellow of Flint Farm	A	220	Aug	1106	50.80	9417	392
Freckles of Belmont View	A	181	Aug	1272	67.81	8627	422
Gay Fairfax Patsy	A	319	Aug	875	39.31	11136	481
Issaqueena Master's Labell	E	194	Aug	828	45.97	5547	278
Issaqueena Maxim Betty	A	220	Aug	891	45.02	7444	371
Riegeldale King's Cherubim	A	246	Aug	513	27.26	6160	310

§Smith, Gerard C., "Ratcliffe Manor," Easton, Md.

*†Ratcliffe Manor Princess	A	305	Mar	320	19.15	8147	374
s. Sherwood Forest Magician	D. Delhaven Primus' Queen						

§Smith, Orin A., Evergreen Farms, New Hope, Pa. ARHT

†Evergreen Midila	G	228	Aug	546	32.69	5418	275

§Smith, Philip W., Evergreen Farms, New Hope, Pa. ARHT

†Evergreen Colarity	G	136	Aug	729	36.39	3284	151
†Evergreen Compancy	G	138	Aug	807	40.95	3890	182
†Evergreen Co-Rylea	G	33	Aug	787	33.08	833	35
s. Witchwood Comet	D. Evergreen Hi-Ryla						
†Evergreen Co-Sette	G	108	Aug	1013	50.56	3654	169
†Evergreen Ferdy's Rilla	G	247	Aug	637	29.94	6254	274
¶Evergreen Fillitrea	G	255	Aug	857	49.67	8281	412
†Evergreen Hi-Tattie	G	110	Aug	762	33.85	2722	125
†Evergreen Hopewyn Millifor	G	262	Aug	647	29.84	5859	307
†Evergreen Macy	G	129	Aug	826	42.87	3635	174
†Evergreen Martattie	E	54	Aug	1087	44.26	1921	77
†Evergreen Millea	G	276	Aug	729	40.22	8118	374
†Evergreen Molasses	G	136	Aug	888	45.15	4155	203
†Evergreen Molena	G	137	Aug	925	48.97	4473	222
†Evergreen Mothea	G	101	Aug	1039	57.58	3595	169

Smock, Kenneth, Ken Ver Farm, Noblesville, Ind.

Cherub's Ken Ver Dairymaid	G	365	Aug	171	9.18	9491	488
s. King's Cherub of Normandy	D. Normandy Thais						
*Cherub's Ken Ver Kamilla	B	153	Aug	907	42.66	5918	241
*Cherub's KenVer Maid	C	143	Aug	1203	55.13	6536	266
Cherub's KenVer Marcella	F	249	Aug	903	45.10	7906	373
Cherub's Ken Ver Nancy	E	151	Aug	850	43.28	4838	207
*Fairholme Suzette	A	151	Aug	1105	44.55	6100	243
Helper's Ken Ver Princess	E	269	Aug	916	44.35	9581	431
Normandy Thais	A	107	Aug	1123	54.13	4755	182
*Warrior's Ken Ver Pride	C	359	Aug	328	16.65	10598	451
Welcome-In Forward's Violet	E	70	Aug	1342	57.98	3234	133

Smock, Kenneth, Mr. & Mrs., Ken Ver Farm, Noblesville, Ind.

*Owen's Place Admiral's Goldie	A	339	Aug	628	34.21	11226	547

Snarr, Ward, Wardhaven Farm, Siler City, N. C.

Wardhaven Rose Netta	G	365	Dec	208	14.34	8871	482
s. Rose Maxim May King	D. Netta of Clover Farm						

Sorensen, Charles E., Cesor Farms, Farmington, Mich.

Cesor Ellton's Imogene	F	261	Aug	908	43.62	8874	387
Cesor Golden Gertrude	4F	305	Aug	566	27.69	8214	434
s. Cesor Golden Max	D. Cesor Penwyn's Guiana						
Cesor Golden Girl	A	163	Aug	1297	63.05	8103	402
Cesor Golden Jezebel	4E	305	Aug	69	2.84	9873	475
s. Cesor Golden Max	D. Cesor Pontiff's Jessica						
Cesor Maxim's Fleurette	G	240	Aug	703	41.98	6590	374
Cesor Maxim's Irene	G	228	Aug	913	50.23	7644	382
Cesor Mercury's Diana	4F	184	Aug	827	48.08	5604	313
Cesor Mercury's Emaline	G	212	Aug	806	49.46	6163	348
Cesor Mercury's Nannette	4G	251	Aug	775	43.57	7276	375
Cesor Mercury's Tangerine	4D	160	Aug	1063	50.42	6628	310
Cesor Noble's Beverly	4A	158	Aug	1437	62.25	8421	387
Cesor Noble's Geneva	4A	173	Aug	931	46.31	6528	316
Cesor Penwyn's Amelia	4F	296	Aug	1066	48.75	12164	523
Cesor Penwyn's Bright Honor	G	365	Aug	547	27.42	10456	542
s. Cesor Maxine's Penwyn	D. Bournedale Honor Bright						
Cesor Penwyn's Crescent	4A	173	Aug	1203	54.41	7890	358
Cesor Penwyn's Diamond	C	361	Aug	379	26.34	10167	560
Cesor Penwyn's Idabelle	G	249	Aug	944	58.06	7897	434
Tianna's Irene	A	328	Aug	547	30.03	10628	491

Southern Dairies, Incorporated, Valkyrie Farm, Candler, N. C. ARHT

Valkyrie Dixie Donna	A	106	Aug	1118	62.10	4180	207
s. Count Fred of Garden Creek	D. Valkyrie Southern Donna						
Valkyrie Dixie Orchid	B	365	Aug	169	9.16	12301	615
s. Count Fred of Garden Creek	D. Valkyrie Southern Orchid						
Valkyrie Gabriel's Beatrice	A	84	Aug	1731	56.28	4428	167
*Valkyrie Masterpiece Sunflower	A	123	Aug	1007	50.45	5261	225
Valkyrie Southern Beatrice	A	365	Aug	188	7.86	12906	554
s. Quail Roost Master Fred	D. Valkyrie Masterful's Beatrice						
Valkyrie Southern Blossom	E	162	Aug	847	43.20	5404	246
Valkyrie Southern Dolly	E	94	Aug	1085	48.07	3409	143
s. Quail Roost Master Fred	D. Valkyrie Masterpiece's Daisy						
Valkyrie Southerner Ann	E	100	Aug	968	45.01	3243	140
Valkyrie Southern Felicia	E	120	Aug	1008	47.08	4588	190
Valkyrie Southern Maggie	E	45	Aug	1426	57.93	2014	81
†Valkyrie Southern Masher B.	G	241	Aug	515	28.63	4301	199
Valkyrie Southern Melba	E	274	Aug	915	50.64	10307	497
Valkyrie Southern Mistress	B	365	Aug	822	41.52	12204	557
s. Quail Roost Master Fred	D. Masterful's Miss Masher						
*Valkyrie Southern Nellie	A	242	Aug	1071	48.00	11221	477
Valkyrie Southern Rose M.	B	283	Aug	846	41.04	9546	423
Valkyrie Southern Shiney	A	177	Aug	910	43.17	6959	296
Valkyrie Tar-Heel Agnes	D	196	Aug	928	48.46	7234	321
Valkyrie Tar-Heel Amelba	C	121	Aug	1300	59.57	5841	256
Valkyrie Tar-Heel Ankle	C	146	Aug	938	45.77	4977	223
†Valkyrie Tar Heel Annabelle	G	235	Aug	607	34.75	5277	263
Valkyrie Tar-Heel Annalee	D	252	Aug	648	38.52	7785	382
†Valkyrie Tar-Heel Evelyn	F	247	Aug	657	40.99	5893	319
Valkyrie Tar-Heel Masher	G	351	Aug	720	38.03	9431	474
Valkyrie Tar Heel Mistress	E	41	Aug	1079	53.00	1406	69
s. Quail Roost King Fred	D. Valkyrie Southern Mistress						
†Valkyrie Tar Heel Morandee	G	236	Aug	666	39.63	6118	287
Valkyrie Tar Heel Nellie	E	85	Aug	950	42.49	2777	117
Valkyrie Tar Heel Orchid	E	319	Aug	727	41.96	9191	505
Valkyrie Tar Heel Sunflower	G	123	Aug	787	37.41	3725	158
Valkyrie Vita-Lure Ankle	G	176	Aug	671	34.10	3901	197
Valkyrie Vita-Lure Beatrice	F	365	Aug	141	7.58	9182	478
s. Clear Springs' Vita-Lure	D. Valkyrie Southern Beatrice						
Valkyrie Vita-Lure Donna	C	344	Aug	821	39.51	10531	505
†Valkyrie Vita-Lure Fortune	G	247	Aug	562	30.13	5553	257
Valkyrie Vita-Lure Girl	G	365	Aug	28	1.43	5806	292
s. Clear Springs' Vita-Lure	D. Valkyrie Southern Girl						
Valkyrie Vita-Lure Hanna	E	195	Aug	708	34.52	5528	270
Valkyrie Vita-Lure Hanna B.	G	166	Aug	745	39.44	5168	233
Valkyrie Vita-Lure Lassie	G	107	Aug	955	41.83	3307	140
*Valkyrie Vita-Lure Masher	B	251	Aug	935	48.93	10119	456
*Valkyrie Vita-Lure Sunflower	C	164	Aug	1225	51.47	7835	331

§Sowell, C. D., C. D. Sowell's Farm, McBee, S. C.

†Radiant Primrose Queen	A	101	Aug	1173	58.58	3961	198

§Sowell, Jane T., C. D. Sowell's Farm, McBee, S. C.

†Sowell Silver Maid	A	107	Aug	1319	61.34	4595	212

§Sowell, R. E., C. D. Sowell's Farm, McBee, S. C.

†Sowell Noble Maid	A	116	Aug	1231	64.75	4647	235
†Sowell's Noble Sunbeam	D	15	Aug	486	17.55		
s. Coker Butterfat Noble	D. Sowell's Sunbeam						
†Sowell's Sunbeam	A	87	Aug	1102	46.73	3138	142
s. Coker Radiant	D. Mozingo's Ultra Maid						

§Spencer, Frank E., Spencer Farm, Chardon, Ohio. ARHT

*Joan of Hill Farm	C	261	July	557	33.65	6069	350
s. Spencer Farm Warrior	D. Romie's Beauty of Hill Farm						

§Spencer, Roy E., Spencer Farm, Chardon, Ohio. ARHT

¶Spencer Farm Ola Z.'s Dinah	G	253	Aug	438	24.95	4989	252
†Spencer Farm Royal Stella	F	294	June	456	27.66	4676	240
s. Foremost Royal Progenitor	D. Spencer Farm R. D. Star						

Stack, W. M., Shamrock Farm, Payette, Idaho. ARHT

†Freer Acres Gloria	F	272	June	650	37.36	6314	317
†Idagem Truman's Memory	A	165	Aug	725	42.10	5143	287
†Marshall's Holly of Prestdale	A	103	Aug	1151	53.66	4156	206
*†Polaida Prince's Juanita	F	305	Aug	417	21.91	7125	358
s. Bethany Prince Regent	D. Polaida Queen's Melba						
*†Regent's Princess Belle	D	247	Aug	766	37.96	7898	365
Shamrock's Memory's Primrose	G	62	Aug	1244	56.62	2414	125
s. Doug's Player of Middale	D. Idagem Truman's Memory						

Stafford, John E., Laurel Mills Farms, Laurel Springs, N. J. ARHT

*†Janet's Hardwick's Queenie	C	305	Aug	510	28.93	9240	494
s. Janet's Hardwick	D. Chester's Queen Beauty						
*Leeholme Bluebonnet	A	365	Aug	11	.72	9677	470
s. Noro Gold of Hill Girt	D. Leeholme Tansy						

§Stambaugh, N. E., Maple Lawn Farm, North Canton, Ohio. ARHT

Hopeful May Blossom	F	236	Aug	959	45.65	8156	390

Steiner, Charles D., Rappahannock Farms, Bloomsburg, Pa.

Aula of Fairview	D	142	Aug	1155	63.76	5968	306
*Buzzy's Royal Elnora	A	250	Aug	1288	60.02	12410	551
Contender's Lucy Lucile	G	108	Aug	1090	54.20	3776	176
Langcroft's Renowned Floradora	A	142	Aug	1426	63.90	7272	339
*Loyal's Mary Ann	A	272	Aug	1339	59.19	14404	657
Maxim's Ankara	C	317	Aug	1023	56.72	11876	607
*River Edge Noranda's Princetta	B	196	Aug	1403	77.07	10498	446
*Royal's Lassie's Sister	A	214	Aug	1274	54.81	10835	427
Ultra C.'s Aruba	A	274	Aug	1125	58.77	11631	575
Yocliff Artist	G	318	Aug	1171	58.60	12053	561

Stevens Brothers, Edgewood Farm, North Andover, Mass.

Edgewood Belfast's Dot	E	183	Aug	1343	57.63	8968	381
s. Argilla Belfast	D. Edgewood Farm's Lita						
Edgewood Farms Rosalie	A	254	Aug	1143	44.38	11250	479
Edgewood Forecast's Maytime	E	94	Aug	1242	56.66	3688	160
s. Argilla Forecast	D. Edgewood's Maytime						
Edgewood Peer's Dimple	E	92	Aug	1276	64.82	3889	194
s. Rockingham Royal Peer	D. Edgewood Farm's Augustina						
Edgewood Peer's Holly Girl	E	365	Aug	58	3.08	12320	560
s. Rockingham Royal Peer	D. Caroline of Stobie Farm						
Edgewood Peer's Tilda	D	100	Aug	1098	62.07	4008	207
s. Rockingham Royal Peer	D. Edgewood's Lawnette						
Eegewood's Mystery	C	155	Aug	1257	55.82	6767	288
s. Langwater Columbian	D. Edgewood Farm's Iola						

§Stewart, E. A., Twin Lakes Farm, North Lawrence, Ohio. ARHT

*†Maradea Preeminent Queen	A	226	Aug	920	42.35	8401	361
*†Twin Lakes Adele	A	263	Aug	761	36.38	8820	406
*†Twin Lakes Agatha	B	237	Aug	993	48.29	9144	404
*†Twin Lakes Bonnie Lass	E	286	Aug	102	5.05	6838	309
s. Badoja Henry	D. Twin Lakes Hilda						
†Twin Lakes Daisy Jane	G	153	Aug	562	23.69	3578	144
*†Twin Lakes Della	A	178	Aug	1032	41.83	7056	316
*†Twin Lakes Dorcas	E	300	Aug	598	28.13	8258	386
*Twin Lakes Golden Girl	D	280	Aug	447	23.29	6499	306
†Twin Lakes Helena	G	301	Aug	586	30.45	7134	316
*Twin Lakes Honeysuckle	E	324	Aug	559	27.38	7913	362
*†Twin Lakes Hortense	A	172	Aug	666	30.86	5144	239
†Twin Lakes Judy	G	220	Aug	876	35.07	6983	280
*Twin Lakes Louise	A	247	Aug	868	36.04	8540	356
Twin Lakes Marietta	G	313	Aug	664	33.23	7505	366
†Twin Lakes Surprise	G	153	Aug	846	32.52	4199	154

§Stewart, J. H., Badoja Farm, Dalton, Ohio. ARHT

*†Badoja Beatrice	B	259	Aug	775	33.51	7523	335
*†Badoja Beauty	B	163	Aug	788	33.99	5045	217
†Badoja Bernice	G	210	Aug	852	35.03	5937	246
†Badoja Blanche	G	138	Aug	810	29.60	4249	170
†Badoja Elaine's Charlotte	F	305	Aug	455	20.10	8912	414
s. Charlescote Pancho	D. Marilea Elaine						

*†Badoja Golden Rose	C	261	Aug	687	32.57	6917	340
*†Badoja Hannah	C	208	Aug	891	35.64	7972	336
*†Badoja Happy Girl	B	148	Aug	1070	48.07	5581	265
†Badoja Hecate	G	207	Aug	657	30.76	4566	199
†Badoja Hedwick	A	117	Aug	398	19.41	2887	139
S. Brownlea Horatius D. Cora Wick of Winding Creek							
*¶Badoja Honoria	A	223	Aug	1034	43.02	8537	371
*†Badoja Inabelle	A	305	July	56	2.80	9316	491
S. Pretor's Invader D. Jennie Linn of Long View							
*†Comfort S. Thelma's Trudy	E	273	Aug	392	20.01	6588	313
*†Fairview's Burma	A	148	Aug	1071	43.28	5474	218
*†Green Pastures Fulfillment	D	239	Aug	632	29.40	6478	289
*¶Maradea Preeminent Princess	E	201	Aug	981	44.05	7320	314
*†Marilea Elaine	A	208	Aug	944	37.11	8492	341
*†Shamrock's Molly	A	178	Aug	1060	42.95	6897	288

§Stockton, Henderson, "Arizona Farms Guernseys," Phoenix, Ariz. ARHT

¶Arizona Farms Lass	G	305	Nov	243	13.27	7550	337
S. Troy of Arizona Farms D. Arizona Farm's Lassie							

Stone, Robert G., Great Hill Farm, Marion, Mass.

Great Hill's Comeliness	G	213	Sept	741	38.12	6096	311
Great Hill's Francine	E	365	Sept	63	3.34	9808	492
S. Coronation Fearless King D. Great Hill's Keta							

§Stonorov, Oskar, Montcalm Farm, Phoenixville, Pa. ARHT

†Broadwater Dossie	G	16	Aug	525	20.33		
S. Langwater Airflow D. Broadwater Ruth							
*†Broadwater Egeria	A	84	Aug	1096	49.58	3358	149
S. Hardwick's Master D. Broadwater Nicolette							
†Broadwater Mistinquett	E	60	Aug	1372	53.10	2590	106
†Broadwater Moonbeam	C	136	Aug	1022	39.58	5153	209
†Broadwater Taffy	G	35	Aug	1173	42.82	1308	47
S. Broadwater Pan D. Broadwater Neleta							
*†Merry Daisy of Greenbank	A	150	Aug	1242	58.41	6918	325
*†Sovereign's Rhona of P. C. F.	A	42	Aug	1484	59.21	1990	79
S. Sovereign's Golden Prince D. Pierre's Rhona of P. C. F.							
*†Sunny's Royal Maiden	A	29	Aug	1047	45.16		
S. Sunny Supreme D. Fellowship Royal Dairy Maid							

§Stonorov, Oskar, Mr. & Mrs., Montcalm Farm, Phoenixville, Pa. ARHT

¶Peerless Bonny Blossom	E	221	Aug	839	35.26	7019	289

Stoudt, Margaret L., Mordele Farms, Riegelsville, Pa.

Mordele's Rilma Katharine	4G	297	Aug	845	50.23	9994	541

Stoudt, Morris E. & Emadele M., Mordele Farms, Riegelsville, Pa.

*Mordele Del Rio	C	158	Aug	1247	70.84	7529	401
*Mordele's Valiant Lady	4A	79	July	1917	82.27	4985	221
S. Valleywood Valiant D. Valleywood Noble Lady							
Robin Run Carlotta	4G	222	Aug	985	48.20	7328	328
Robin Run Clementine	4G	264	Aug	988	53.17	9117	451
Robin Run Cora Lotta	4G	279	Aug	894	48.56	8368	430
Rose Maid's Cherry	4A	136	Aug	1443	57.15	6742	270
*Tranquility's Peggy	A	247	Aug	1304	53.08	12117	490

Stoudt, Robert P., Mordele Farms, Riegelsville, Pa.

*Coldspring's Romulus' Sally	A	161	Aug	1466	63.93	8396	382
*Mordele's Fawn	4C	92	Aug	1329	70.45	4299	222
S. Bloomfield Peter D. Bryncoed's Gem							
*Polly of Bryncoed Farm	4A	140	Aug	1764	74.09	9032	388
Rose Maid's Madam Queen	D	360	Aug	1121	66.08	13701	748
Woodfield's Fanny Fatima	4F	215	Aug	830	47.32	7109	368

Stringfellow, W. B., Hillbright Farm, Chester, S. C.

Bright King's Betsy	D	137	Aug	1677	67.25	8205	330
Bright King's Gloria	B	115	Aug	1675	80.42	6386	296
Bright King's May Rose	D	341	Aug	1004	45.89	13450	627

Stringfellow, W. B., Jr., Hillbright Farm, Chester, S. C.

Hillbright Actress	D	230	Aug	1025	46.13	9498	448
Hillbright Christine	D	255	Aug	1068	48.20	10374	502

§Stroud, L. E., Sunshine Farm, Great Falls, S. C. ARHT

†Edisto Farm's Becky	G	55	Aug	845	38.14	1555	70
S. Edisto Farm's Desire D. Edisto Farm's Beulah							
†Edisto Farm's Rosebell	E	99	Aug	886	40.69	3161	147
†Sunshine's Actor's Rosebud	A	82	Aug	1147	47.38	3087	135
†Sunshine's Improver's Ivybelle	A	130	Aug	1072	52.99	4865	227
†Sunshine's Lucky Anna	G	242	Aug	730	38.59	6105	305
Sunshine's Lucky Edith	D	266	Aug	660	34.13	6586	343
†Sunshine's Lucky Edna	F	31	Aug	920	40.59		
S. Quail Roost Lucky King D. Sunshine's Eleanor							
†Sunshine's Lucky Grace	E	39	Aug	1164	57.98	1457	72
S. Quail Roost Lucky King D. Sunshine's Gracie							
*Sunshine's Lucky Juliana	G	92	Aug	840	43.43	2636	128
Sunshine's Lucky Lena	G	153	Aug	762	36.13	4532	196
†Sunshine's Lucky Martha	E	261	Aug	844	45.29	8336	440
†Sunshine's Maxim Carrie	B	243	Aug	759	42.25	7334	369
†Sunshine's Maxim Dell	G	153	Aug	931	38.30	5188	208
†Sunshine's Maxim Dollie	A	69	Aug	1087	43.83	2506	108
†Sunshine's Maxim Elinor	A	112	Aug	1052	49.76	4272	191
†Sunshine's Maxim Miriam	A	219	Aug	999	45.65	8069	386
†Sunshine's Maxim Rebecca	G	107	Aug	858	40.02	3161	153

§Suber, O. P., Sonnylaine Farm, Whitmire, S. C.

†Bethleen's Rosilind	A	305	Aug	707	36.15	9978	486
S. Zimalcrest Chief D. Sue's Lady Bethleen							

Suber, O. P. & Lemmon, R. H., Jr., Sonnylaine Farm, Whitmire, S. C. ARHT

*Hinson's Rosa	A	95	Aug	1533	67.49	4714	203
*Hinson's Viola	A	48	Aug	1537	59.82	2277	88
S. Hinson's Gay Boy D. Appin's Rosa							
Sonnylaine Maxim Cassy	G	198	Aug	1180	56.90	7536	329
Sonnylaine Maxim Juanita	G	69	Aug	1016	43.61	2318	98
Sonnylaine Maxim Mary	C	40	Aug	1568	65.08	1981	82
S. Quail Roost Merger D. Messenger's Cavalier Mary							
Sonnylaine Maxim Princess	E	82	Aug	1154	50.79	3107	132

§Swendson, E. A., Beulah Lane Farm, Lake Beulah, Wis. ARHT

¶Beulah Lane Maxim's Julie	F	242	Aug	591	29.02	6505	281
†Beulah Lane Maxim's Pride	F	261	Aug	566	30.16	7222	293
†Maxim's Rosanne of Beulah Lane	F	254	Aug	436	24.38	6270	295

Tanis, Jacob, Ideal Guernsey Farms, Augusta, N. J. ARHT

Beautella of Rose Point	4A	120	Aug	1033	47.04	4886	228
Belle of Rural Home	F	333	Aug	607	33.39	10949	582
Bloom's Pet of Waterblest	A	173	Aug	1398	64.20	9106	387
Bonnie Girl of Maple Grove	B	283	Aug	802	44.23	10499	512
*Caprice of Woodside	4A	73	Aug	1697	66.21	4041	153
*Christeva of Woodside	A	159	Aug	1180	54.76	7679	349
*Clara Bell of Lone Pine	4A	65	Aug	1557	73.03	3531	155
Dispatch Girl	A	163	July	1201	59.23	7217	338
*Duchess Pride of Steinalfa	A	46	Aug	1273	62.77	1922	100
East Vu Fanchett	4E	153	Aug	734	33.94	4939	219
*Elenor of Wayside Farm	4A	80	Aug	1475	56.08	3998	153
Ethel's Mayona	A	157	Aug	861	40.48	5884	284
*Evergreen Farm Lora	4A	145	Aug	1252	49.08	6665	299
*Foremost Rhona	4A	162	Aug	938	41.09	6599	285
Franchester Saint Charm	4E	153	Aug	1638	68.18	8539	374
Gardenius' Grace	A	77	Aug	1230	45.14	3536	136
Gert of Maple Grove	B	283	Aug	885	42.16	9863	437
Guern-Zalee Golden Ruth Ann	B	62	Aug	1065	43.47	2171	92
Haven Hills Cordelia	E	257	Aug	887	47.23	9906	482
Hazel Kiwanis of Elm Echo	D	161	Aug	846	50.94	5262	308
Ideal's Champ's Miriam	4g	137	Aug	1178	64.20	5623	278
Ideal's Cherry Queen	B	184	Aug	1130	45.09	8439	353
Ideal's Chief's Golden Lee	4G	173	Aug	753	41.37	5097	246
Ideal's Chief's Kathleen	G	77	Aug	1000	40.72	2550	103
Ideal's Chief's Martha	4G	173	Aug	966	52.27	6430	313
Ideal's Dictator's Day	G	290	Aug	1031	47.32	10759	450
Ideal's Dictator's Ella Mae	G	365	Aug	793	42.85	10589	568
S. Florham Seven Oaks Dictator D. Ella Mae of Blue Spruce							
Ideal's Dictator's Lily	G	309	Aug	1190	52.37	13093	543
Ideal's Dictator's Margerie	G	365	Aug	347	17.78	12662	566
S. Florham Seven Oaks Dictator D. Springdale Po Margerie							
Ideal's Dictator's Regina	G	315	Aug	632	38.25	8328	456
*Ideal's Duke's Fair Maiden	A	169	Aug	1487	72.16	9293	420
Ideal's Edward's Dorette	B	199	Aug	1172	50.65	8176	364
*Ideal's Emperor's Susie	4A	255	Aug	1478	76.27	14221	626
Ideal's Gardenius' Arvella	G	351	Aug	508	27.07	10511	501
S. Langwater Gardenius D. Ideal's Satellite's Arvella							
*Ideal's Gardenius' Day	4A	108	Aug	1505	63.68	5614	221
*Ideal's Gardenius' Donta	A	229	Aug	635	32.17	8777	380
*Ideal's Gardenius' Ella Lee	4A	121	July	1133	54.88	5186	243
S. Langwater Gardenius D. Ideal's Satellite's Ella							
Ideal's Gardenius' Hopeful	4B	68	Aug	1437	59.52	3232	135
Ideal's Gardenius' Ida	E	290	Aug	648	30.40	8028	362
*Ideal's Gardenius' Jane	4B	101	Aug	1264	55.49	4735	215
Ideal's Gay Boy's Sophie	4A	117	Aug	968	47.25	4563	221
Ideal's Hopeful's Fair Maiden	E	333	Aug	689	38.20	8937	460
Ideal's Hopeful's Jenny	E	266	Aug	1059	54.12	8909	421
Ideal's Hopeful's Lass	4A	138	Aug	1092	51.44	5736	268
*Ideal's Jewel's Belle	A	56	Aug	1670	79.02	2969	140
S. Ideal's Jewel's Gardenius D. Ideal's Satellite's Belle							
Ideal's King George's Gratitude	A	62	Aug	1252	57.00	2449	110
*Ideal's L. D.'s Lora	A	212	Aug	1590	67.58	11717	520
Ideal's L. D.'s Lorie	4C	138	Aug	1273	66.62	6137	292
Ideal's L. D.'s Maggie	A	229	Aug	1205	69.69	10712	573
*Ideal's L. D.'s Netoria	A	236	Aug	1562	66.56	14060	594
*Ideal's L. D.'s Rose	4C	112	Aug	1454	63.99	5781	243
Ideal's L. D.'s Rosetta	G	317	Aug	951	52.92	10456	534
Ideal's L. D.'s Susie	4G	136	Aug	1240	61.40	5573	260
Ideal's M. S. Emeranda	A	301	Aug	858	43.79	11140	541
Ideal's Noranda's Betty	4E	172	Aug	1580	64.33	9178	379
Ideal's Noranda's Briar Rose	4E	71	Aug	1545	61.49	3447	140
Ideal's Noranda's Carrie	G	312	Aug	960	54.56	10581	475
Ideal's Noranda's Dawn	B	92	Aug	987	53.03	3392	166
S. Ideal's Susie's Noranda D. Ideal's Hopeful's Dawn							
*Ideal's Noranda's Dot	D	202	Aug	1280	64.51	9128	424
Ideal's Noranda's Lucy	E	365	Aug	138	6.12	12444	547
S. Ideal's Susie's Noranda D. Ideal's Emperor's Lucy							
*Ideal's Noranda's Susie	D	160	Aug	1467	82.01	8771	436
Ideal's Peter's Goldie	G	309	Aug	634	30.12	10843	474
S. Ideal's Fanny Sheen's Peter D. Richel Goldie							
Ideal's Peter's La Ruby	G	365	Aug	426	21.52	10937	491
S. Ideal's Fanny Sheen's Peter D. Ideal's Golden Rufus's La Ruby							
Ideal's Peter's May Star	G	365	Oct	583	31.54	10881	546
S. Ideal's Fanny Sheen's Peter D. Ideal's Prince Clover's May Star							
*Ideal's Peter's Miriam	E	232	Aug	1238	69.36	11796	566
*Ideal's Peter's Morna	A	365	Aug	257	13.27	15664	715
S. Ideal's Fanny Sheen's Peter D. Wasteland Morna							
*Ideal's Peter's Pearl	A	173	Aug	1062	58.12	8002	401
Ideal's Regal's Peggy	C	312	Aug	551	37.34	8339	500
*Ideal's Reveller's Daughter	4A	134	Aug	1159	54.39	6145	294
Ideal's Risbecq's Arvellina	4G	153	Aug	969	48.75	5160	252
Ideal's Risbecq's Betty	G	220	Aug	1004	44.81	8216	367
Ideal's Risbecq's Daymaid	D	365	Aug	303	15.14	12619	551
S. Ideal's Risbecq's Gardenius D. Ideal's Gardenius' Daymaid							
Ideal's Risbecq's Trixie	G	295	Aug	867	46.92	10292	489
*Ideal's Satellite's Belle	4A	137	Aug	1199	50.40	5913	291
Ideal's Satellite's Carrina	4A	149	Aug	878	37.59	5268	258
Ideal's Satellite's Cherie	4G	153	Aug	1141	51.92	5985	267
*Ideal's Satellite's Fanny	A	180	Aug	1162	67.98	8159	406
Ideal's Satellite's Florette	A	62	Aug	1323	52.92	2829	121
Ideal's Satellite's Kathrin	4A	123	Aug	1191	64.68	4966	246
Ideal's Satellite's Kathy	A	51	Aug	1170	60.61	1973	102
S. Langwater Satellite D. Ideal's Emperor's Kathleen							
Ideal's Satellite's Katydid	B	74	Aug	1149	74.38	2992	166
Ideal's Satellite's Lily	A	312	Aug	956	54.22	11544	616
*Ideal's Satellite's Marietta	A	62	Aug	1486	66.44	3048	134
*Ideal's Satellite's May Jewel	4A	128	Aug	976	51.45	5222	268
Ideal's Satellite's Mirth	B	160	Aug	1407	67.28	8183	384
Ideal's Satellite's Pauline	4E	134	Aug	987	48.50	5225	258
Ideal's Satellite's Pearlglo	C	180	Aug	1188	61.67	8101	390
*Ideal's Satellite's Susie	A	365	Aug	705	47.87	14723	828
S. Langwater Satellite D. Ideal's Emperor's Susie							
Ideal's Strongard's Lucy	4G	172	Aug	996	44.05	6086	263
Ideal's Supreme's Maybelline	G	324	Aug	994	49.23	10042	511
Lady of Spreading Elm	A	301	Aug	941	45.18	10698	515
Leafy-Alfa Allice	4A	283	Aug	696	38.68	8838	454
*Lone Pine Marilyn	4A	142	Aug	1183	55.04	6901	315
Louise's Bessie	C	193	Aug	783	43.15	7254	359
*Maradea Preeminent Fannie	C	331	Aug	349	18.85	13158	607
S. Raemelton Triumph Preeminent D. Maradea Orphan Fannie							
Marigold Beaut	A	264	Aug	1042	42.94	11251	454
Mary-belle of Spreading Elm	E	289	Aug	1028	50.71	9089	430
Merry Climax Beauty	4B	149	Aug	1012	52.27	5665	280
*Molly of Spreading Elm	4A	177	Aug	981	52.32	7590	404
Prince's Abbie of Cowham Farm	E	157	Aug	1087	43.30	6772	269
*Rayland's Rosalee	4A	71	Aug	1435	64.01	3323	148
S. Richel Rex D. Rayland's Rose Bud							
*Regular's Shirley of Rural Home	A	228	Aug	1294	56.33	12054	503

Rhoda of Pokeberry	A	283	Aug	750	37.09	9218	445
*Rock Creek Pretoria	4C	153	Aug	1266	56.87	7807	341
*Rock Creek Superb	4A	96	Aug	1345	57.73	4540	201
Royal Tishia of Winding Brook	4A	149	Aug	1162	52.17	7005	287
Russada Joan	A	191	Aug	1020	47.64	7814	351
Satellite's Lady Sally	B	199	Aug	1118	57.38	9174	444
Searchlight's Queen Lady	B	212	Aug	933	42.87	8605	398
Spot's Whittie	A	77	Aug	1474	64.73	4073	184
S. Ideal's Satellite's Emperor	D. Summitstead's Spot						
Springdale Golden Rosetta	E	259	Aug	653	33.28	8993	405
Springdale Hill Lustre	A	260	Jan	663	35.23	9260	438
S. Holdridge Lustrous Pretor	D. Magnetta Jane						
*Spring Hill Lustre	4A	149	Aug	1163	49.66	7060	308
Summitstead's Lucia's Pal	A	57	Aug	1467	61.04	2560	112
Triumph's Cloe of Maple Grove	B	247	Aug	1315	61.82	15112	636
Triumph's Floss of Maple Grove	4D	283	Aug	527	29.35	8314	448
Triumph's Roselyn	C	44	Aug	1275	60.46	1818	91
S. Penn Villa's Triumph	D. Maple Grove's Roselyn						
Tulip's Sensation	4d	283	Aug	630	35.56	8345	425
*Verna Mae of Brook Dale	A	187	Aug	1245	57.40	10007	408
Warel N. Bessie	A	170	Aug	1239	59.76	8259	367
*Warel Nelda	4A	138	Aug	1001	46.16	5581	250
Welcome Lane's Spotlight	G	46	Aug	893	37.00	1419	60

Tanis, Jacob, Jr., Ideal Guernsey Farms, Augusta, N. J. ARHT

Ideal's Strongard's Risbecq	G	320	Aug	797	41.39	9001	452

Tanis, John, Ideal Guernsey Farms, Augusta, N. J. ARHT

*Ideal's Edward's Fanny	4A	301	Aug	888	51.98	12973	679

Tarbell, Gage E., Est., Tarbell Guernsey Farms, Smithville Flats, N. Y.

Peckhurst Happy Girl	D	360	Aug	592	35.65	10919	587
†Savada Farms Nora	D	305	July	133	6.74	8320	394
S. Fairlawn Peerless Dominant	D. Beechford's Beautiful Nora						
†Tarbell Bright Bettina	G	305	July	284	12.38	7077	341
S. Antietam Bright Lad	D. Tarbell Farms Peerless Bettina						
†Tarbell Bright Claris	G	305	Aug	258	13.72	5900	262
S. Antietam Bright Lad	D. Tarbell Farms Royal Claris						
†Tarbell Bright Eloise	G	7	May	206	11.52		
S. Antietam Bright Lad	D. Tarbell Farms Peerless Eloise						
†Tarbell Bright Marise	G	305	July	375	18.98	6863	327
S. Antietam Bright Lad	D. Tarbell Farms Peerless Marise						
Tarbell Bright Mary	G	365	Aug	639	27.48	11523	449
S. Antietam Bright Lad	D. Tarbell Farms Peerless Mary						
†Tarbell Bright Mitzi	G	225	Aug	1026	38.69	8865	303
†Tarbell Bright Pansy	F	305	July	417	18.52	9067	419
S. Antietam Bright Lad	D. Tarbell Farms Peerless Pansy						
Tarbell Bright Sue	G	365	Aug	465	20.76	9757	426
S. Antietam Bright Lad	D. Tarbell Farms Peerless Sue						
†Tarbell Bright Susette	G	305	July	403	18.56	8212	387
S. Antietam Bright Lad	D. Tarbell Farms Peerless Susette						
¶Tarbell Farms Peerless Bess	A	171	Aug	996	44.94	6595	295
*Tarbell Farms Peerless Margold	B	253	Aug	1235	60.28	13259	623
*Tarbell Farms Radiant Mitzi	A	219	Aug	1462	64.66	12436	545
*†Tarbell Farms Royal Lilac	A	247	Aug	1107	57.79	12802	502
†Tarbell Loyal Lois	D	276	Aug	482	23.25	7884	363
Tarbell Loyal Rachael	F	218	Aug	643	29.97	6428	299
†Tarbell Peerless Aimee	F	128	July	785	43.93	4005	207
†Tarbell Peerless Aster	G	305	July	381	17.26	8286	412
S. Foremost Peacemaker	D. Tarbell Farms Brilliant Aura						
†Tarbell Peerless Belinda	G	305	Aug	48	2.33	8065	352
S. Foremost Peacemaker	D. Tarbell Farms Royal Bettina						
†Tarbell Peerless Emerald	F	262	Aug	692	38.10	7833	412
†Tarbell Peerless Eola	G	305	July	153	7.30	8547	381
S. Foremost Peacemaker	D. Tarbell Farms Brilliant Effie						
†Tarbell Peerless Heather	G	159	Aug	791	34.89	4661	214
Tarbell Peerless Larch	F	353	Aug	634	31.95	9700	501
Tarbell Peerless Lenda	G	247	Aug	924	49.43	8286	408
†Tarbell Peerless Leta	F	89	Aug	1022	41.00	3034	125
S. Foremost Peacemaker	D. Tarbell Farms Merry Leila						
†Tarbell Peerless Lona	G	223	Aug	632	28.64	6245	298
†Tarbell Peerless Lovely	G	219	Aug	909	47.11	7837	366
†Tarbell Peerless Maureen	F	281	Aug	476	26.06	6341	298
†Tarbell Peerless Monarda	F	287	Aug	570	30.84	7552	364
†Tarbell Peerless Narca	G	84	Aug	1125	49.63	3139	138
S. Foremost Peacemaker	D. Tarbell Farms Ultra Narcissus						
¶Tarbell Peerless Pandora	G	193	Aug	643	25.74	4810	194
Tarbell Peerless Reseda	F	365	Aug	308	19.21	8615	460
S. Foremost Peacemaker	D. Tarbell Farms Royal Rachael						
†Tarbell Peerless Vinca	G	305	July	435	23.62	8955	445
S. Foremost Peacemaker	D. Tarbell Farms Royal Virginia						
†Tarbell Peerless Willa	G	198	Aug	782	36.05	6136	292
†Tarbell Radiant Blanchette	G	110	Aug	745	37.33	3427	152
†Tarbell Radiant Chloe	G	157	Aug	700	30.80	4532	199
†Tarbell Radiant Clarene	F	305	July	211	10.53	9601	490
S. Tarbell Farms Noble Leader	D. Tarbell Farms Peerless Claris						
†Tarbell Radiant Elodie	F	50	Aug	1181	44.05	1844	69
S. Tarbell Farms Noble Leader	D. Tarbell Farms Peerless Elodie						
Tarbell Radiant Hilda	G	342	Aug	401	22.88	7737	380
†Tarbell Radiant Lobelia	E	305	July	137	8.77	9051	507
S. Tarbell Farms Noble Leader	D. Tarbell Farms Ultra Lavender						
†Tarbell Radiant Saidee	G	136	Aug	873	40.37	4503	202
†Tarbell Radiant Sonia	G	100	Aug	906	40.05	3460	151
†Tarbell Radiant Vianna	G	138	Aug	858	39.89	4411	216
Tarbell Regal Mercedes	G	263	Aug	711	35.83	6716	326
†Tarbell Regal Regina	C	214	Aug	744	39.36	7180	364
Tarbell Regal Rena	G	364	Aug	508	28.11	8548	468

§Taylor, Le Roy, Sullivan, Ohio. ARHT

*†Villa-Way Queen Anna	E	202	Aug	788	46.53	6472	305

§Teer, Nello L., Company, Durham, N. C. ARHT

Gippy Princess Prunella	D	103	Aug	1264	59.30	4534	213

Thayer, A. D., Gwynllan Farm, Gwynedd Valley, Pa.

Gwynllan Ambler's Noble Vera	E	123	Aug	1004	54.32	4453	220
Gwynllan Ambler's Vangeline	C	147	Aug	871	40.94	4693	213
Gwynllan Buttercup	G	75	Aug	933	44.53	2212	99
S. McDonald Farms Conductor	D. Major's Buttercup of Gwynllan						
Gwynllan Jean	G	203	Aug	809	38.63	6226	309
Gwynllan Major's Glencoe	E	284	Aug	623	33.72	7304	353
Gwynllan Major's Gracette	F	365	Aug	434	22.00	13942	726
S. Gwynllan Major	D. Pan's Grace of Gwynllan						
Gwynllan Peerless Fiancee	F	212	Aug	808	43.67	6884	349
Gwynllan Perfection's Halcy	G	365	Aug	120	6.52	9619	472
S. Gwynllan Perfection	D. Pan's Halcy of Gwynllan						
Gwynllan Perfection's Milly	D	133	Aug	1038	54.75	5073	246
Gwynllan Perfection's Zonacon	G	365	Aug	313	16.99	9780	486
S. Gwynllan Perfection	D. Gwynllan Zona						
Pan's Fernette of Gwynllan	D	274	Aug	589	32.95	9039	459
*Pharaoh's Gwyn of Gwynllan	A	133	Aug	1383	60.58	6506	264
Witchwood Charm	D	196	Aug	334	40.16	6364	303

§Thompson, Graydon L., Ivanard Farm, Oxford, Pa. ARHT

†Hollstar's Lalla Rookh	A	244	Sept	542	23.06	8528	338
†Windale Baron's Phyllis	F	303	Sept	741	31.73	9060	372

Thornton, R. Udell, High Hill Farm, North Dartmouth, Mass.

Flying Horse Master's Gratuity	G	365	June	662	35.40	12080	603
S. Flying Horse Bandmaster	D. Langwater Gratuity						
¶High Hill Ceresta	D	243	Aug	735	36.24	6807	346
†High Hill Zelouise	E	134	Aug	926	43.82	4613	241
S. Argilla Zeneith	D. Tamworth's Louise						
*Langwater Mirthful	A	290	Aug	625	29.64	9067	397
Quitticas Vonnie	4F	289	Aug	578	30.97	7514	381
*Quitticas Zoria	B	365	July	240	13.55	10257	486
S. Argilla Zeneith	D. Argilla Pretoria						
†Wethersfield Dorothea	G	123	Aug	952	42.57	4204	194
S. Flying Horse Promise	D. Forges Myrna						

§Thurston, Paul C., Thurstonia Farm, Bethel, Maine.

Golden Sunset's Daffodil	F	259	Sept	579	27.07	6021	257

Timmins, George H., Greenway Farm, Ware, Mass. ARHT

*County Music of Ware	B	227	Sept	1080	50.15	10405	496
County Starwort of Ware	A	269	Sept	1005	53.21	10010	528
Greenway County Golden Blossom	F	110	Sept	1219	57.05	4572	184
Greenway County Katherine	F	343	Sept	596	36.79	9407	505
Greenway Queen Mary	G	345	Sept	795	41.30	9675	468
Greenway Rowena	G	183	Sept	945	52.17	6730	310
Greenway Sundew	F	174	Sept	895	41.46	5634	227
Greenway Sundrop	E	258	Sept	882	46.22	8288	389
Greenway Sunrise	E	280	Sept	850	52.21	8998	471

§Todd, Burton H., Mr. & Mrs., Elm Lane Farm, Fresno, Calif. ARHT

*†Cameo Symphony	C	197	Sept	723	36.09	5477	235
*†Elm Lane Azalea	C	269	Sept	465	24.55	6789	295
**¶Elm Lane Begonia	C	257	Sept	638	29.79	7529	365
†Elm Lane Camellia	G	158	Sept	749	30.80	4306	179
†Elm Lane Heather	F	305	Sept	339	15.95	11866	539
S. McDonald Farms Fashion	D. Fresno Bernie's Zelma						
†Elm Lane Lilac	G	15	Sept	445	16.94		
S. McDonald Farms Fashion	D. Fresno Linda						
†Elm Lane Lotus	G	305	Sept	33	1.76	9161	447
S. McDonald Farms Fashion	D. Fresno Linda						
*†Elm Lane Morning Glory	E	282	Sept	640	35.24	9303	407
†Elm Lane Pansy	G	268	Sept	583	27.37	6482	276
*†Elm Lane Petunia	E	302	Sept	579	26.62	8940	378
†Elm Lane Phlox	G	200	Sept	502	27.46	4229	186
†Elm Lane Rosebloom	G	190	Sept	757	39.03	5456	240
*†Elm Lane Rose Petal	E	244	Sept	804	40.65	9477	400
*†Elm Lane Ultra Lily	E	245	Sept	550	35.40	5824	309
*Elm Lane Zinnia	E	147	Sept	779	37.25	4595	212
*†King's Thelma Rose	A	305	Sept	69	3.66	8725	441
S. Myhaven King	D. Homestead Foremost Rosebloom						
*†Western Glow Favorite	A	249	Sept	449	22.00	6309	313

§Trainer, Marguerite M. & Ray R., Trainer Farms, Quakertown, Pa. ARHT

†Auchmedden's Royal's Flora	D	132	Aug	803	35.85	4058	179
S. Coldspring's Royal's Echo	D. Auchmedden's Ruby						
†Bethany Shah's Constance	D	161	Aug	783	37.99	4636	210
†Bethany Wistar's Buttercup	A	124	Aug	989	45.31	4660	203
S. Green Meads Wistar	D. Homestead Buttercup						
†Dangra's Diana	D	128	Aug	925	40.55	4300	204
S. Gwynllan Farm Hornet	D. Raider's Foremost Dimple						
†Gin's Judy of Norwood	F	171	Aug	850	35.47	4762	191
S. Plato's Crusader of Frewvale	D. Jemima's Gin of Norwood						
†Laurel Locks Exit	D	158	Aug	923	44.78	5558	250
†Lockerbie Belle's Orchid	F	168	Aug	681	30.65	3881	171
†Patcho'woods Hope	F	128	Aug	688	35.94	2985	132
S. Laurel Locks Defender Lad	D. Laurel Locks Clee						
†River Edge Anabelle	E	73	May	854	47.58	2159	106
†River Edge Noranda's Star	E	132	Aug	932	40.08	4276	186
S. River Edge Noranda's Butterfat	D. Chance Stardust						
Sherwood Forest Queen Lassie	B	274	Aug	767	45.07	9822	494
†Wilgorlan's Tulip	E	151	Aug	716	30.52	3969	185

Traxler, L. G., Traxdale Farms, Chesnee, S. C.

Midview Majesty's Tipsy	G	365	Aug	554	27.44	8687	454
S. Bournedale Golden Majesty	D. Midview's Thelma						

Tuttle, H. B., Est., Biscoe Farm, Middlebury, Conn. ARHT

¶Biscoe Anita	C	243	Aug	897	38.34	9448	443
†Master's Elta Lenfestey	G	240	Aug	1134	54.24	8722	427
†Steadfast's Eilena Lenfestey	G	243	Aug	636	37.33	5698	320
†Steadfast's Laneta Lenfestey	F	16	Aug	577	33.62		
S. Maple Lane Gift's Steadfast	D. Biscoe Lilian						
†Steadfast's Lila Lenfestey	F	16	Aug	585	28.56		
S. Maple Lane Gift's Steadfast	D. Biscoe Ethan's Lill						
†Steadfast's Liza Lenfestey	G	243	Aug	703	42.46	7091	414
†Steadfast's Marion Lenfestey	F	12	Aug	372	17.87		
S. Maple Lane Gift's Steadfast	D. Biscoe Melody						

Upton, Donald, Bakersfield, Calif.

Dawn of Walnut Creek	E	55	Aug	1522	63.50	2837	117

§van Beuren, M. M., Sunnyfields Farm, Newport, R. I.

†Lila of Westview	A	121	Sept	662	30.23	3682	165
Sunnyfields Bright Lady	F	340	Sept	688	33.82	7734	362
†Sunnyfields Cinder	G	300	Sept	662	32.84	7681	333
†Sunnyfields Sonambula	G	300	Sept	228	13.87	5715	277
S. Sunnyfields Wakeful	D. Sunnyfields Fay						

Van de Kamp's Holland Dutch Bakers, Incorporated, Van de Kamp's Guernsey Farm, Woodland Hills, Calif. ARHT

Happyholme L. C. Anna May	4G	169	Aug	586	25.21	5152	215
*Happyholme Lord's Heather	A	195	Aug	899	43.15	8808	466
¶Rancho Bet's Bonnie	A	305	July	490	22.69	8479	412
S. Ward Acres Bet	D. Rancho Whiteface Bonnie						
†Rancho Bet's Kate	E	271	Aug	663	30.85	7156	330
†Rancho Bet's Pansetta	B	293	Aug	433	22.48	6636	338

†Rancho Ferdinand's Choice	A	43	Aug	1258	67.96	1730	93
s. Happyholme Foremost Ferdinand			D. Rancho Whiteface Choice				
Rancho Joan	4B	134	Aug	1172	65.07	5651	306
Rancho Judge's Anne	E	261	Aug	888	38.65	9268	371
¶Rancho Judge's Graciela	B	288	Aug	826	34.71	9686	398
†Rancho Judge's Hilda	D	297	Aug	715	33.26	9442	400
†Rancho Judge's Lesbia	D	258	Aug	718	32.35	7193	315
Rancho Judge's Lucinda	A	180	Aug	1080	49.28	7430	366
†Rancho Judge's May	E	255	Aug	706	32.16	7167	329
†Rancho Judge's Polly	D	223	Aug	785	34.96	7130	315
Rancho Judge's Primrose	4B	118	Aug	1381	53.34	5756	225
†Rancho Judge's Select Polly	D	227	Aug	625	33.40	5669	293
†Rancho Judge's Thelma	E	285	Aug	636	29.27	8181	353
†Rancho Judge's Valerie	B	47	Aug	1028	44.24	1595	68
s. Green Meadow Judge			D. Valerie of Maple Lawn Farms				
†Rancho Lillian	B	298	Aug	783	32.91	9819	413
Santa Ynez Valor's Beth	4G	84	Aug	1665	61.12	4322	145
Santa Ynez Valor's Beulah	G	174	Aug	723	29.29	5292	208
¶Stalwart's Charmaine	A	233	Aug	843	38.81	8849	390
†Van de Kamp Bet's Debutante	G	95	Aug	773	36.66	2692	119
†Van de Kamp Bet's Dottie	G	134	Aug	721	33.26	3679	165
Van de Kamp Bet's Lady	4G	128	Aug	688	28.92	3640	144
Van de Kamp Valor's Gloria	4G	92	Aug	1186	45.09	3435	128
Van de Kamp Valor's Gracie	G	144	Aug	1114	44.57	5690	231
Van de Kamp Valor's Joan	G	167	Aug	1128	52.49	6715	290
†Van de Kamp Valor's Kate	G	84	Aug	875	36.84	2637	102
†Van de Kamp Valor's Lauranita	G	238	Aug	771	33.19	7203	297
†Van de Kamp Valor's Star Girl	F	32	Aug	914	38.40	942	39
s. Valor's Maxim			D. Rancho Star's Girl				
Van de Kamp Valor's Verna	4G	118	Aug	1202	48.59	4858	178

§Van Horn, Duane, Bakersfield, Calif.

†Ollimac Baron's Ramah	G	78	Sept	840	30.86	2305	97

Virginia Conference Orphanage of the Methodist Church, Vicor Farm, Richmond, Va.

Marquis' Janet	B	177	June	1140	47.66	7677	332
Midview Majesty's Jean	F	69	June	1067	45.25	2516	117
s. Bournedale Golden Majesty			D. Pleasant Plains Jean				
Primrose of Pioneer Point	4A	273	June	495	21.24	6885	288
Vicor Doann	B	65	June	1207	57.86	2719	135
s. Midview's William			D. Primrose of Pioneer Point				
Vicor's Bess	C	148	June	1212	45.22	7061	307
Vicor's Violet	F	258	June	675	35.37	6407	328
Vicor's Vivian	G	191	June	745	32.57	6035	282

§Voge, G. Charles & Son, Windy Heights Farms, West Alexandria, Ohio. ARHT

†Golden S. Lucile	G	130	Aug	773	34.81	3375	149
†Lily of Windy Heights	A	123	Aug	1184	49.74	5126	203
†Windy Heights Corking Dream	E	101	Aug	769	35.01	3139	139
†Windy Heights Dora	G	196	Aug	950	44.97	6450	288
†Windy Heights' Lizette	A	145	Aug	1054	53.24	5530	274

§Vogt, H. F., Sunny Dale Farm, Waukesha, Wis.

Koehn's Farm Sal	A	161	Aug	474	21.58	4731	217
†Laddie's May Day Star	A	305	Aug	242	11.07	9192	415
s. Nipporsink Laddie			D. Farview's Starlight				
†Sunny Dale Annette	A	171	Aug	820	36.49	7111	316
*Sunny Dale Farm Amy	B	242	Aug	853	36.86	9015	399
Sunny Dale Farm Romona	G	365	Aug	395	18.00	9215	448
s. Boulder Bridge Admiral			D. Sunny Dale Annette				
*Sunny Dale Farm Spot	D	261	Aug	824	35.84	9126	397
*Sunny Dale Fawn	B	185	Aug	912	44.27	7442	340
Sunny Dale Irene	A	295	Aug	848	35.23	9951	427
Sunny Dale Joan	A	130	Aug	1068	63.14	5598	281
*Sunny Dale Nettie	A	299	Aug	641	34.82	10696	582
*Zany of Mi Wauki	D	269	Aug	547	35.18	7858	404

Voigt, R. P., Roselawn Guernseys, Jeffersonville, Ind.

Lady Trixie of Wheeler Farms	A	150	July	1396	55.71	7148	295
s. Ariel's Royal			D. Trixie's Miss Hallowe'en				
Mermar's Fashion	E	102	July	1413	58.37	5046	216
s. Lord Challenger of Ridglydale			D. Pine Manor Patrican Jewel				

Wadsworth, H. L., Longbarn Farm, Romeo, Mich. ARHT

†Longbarn D. Venus	D	38	Aug	977	39.09	1199	47
s. Viscount Defender of East View			D. Longacres Moonlight				

§Wahlfors, T. S., El Sheltero Farm, Milaca, Minn. ARHT

*El Sheltero's Laura	E	295	Aug	501	31.07	8306	428
El Sheltero's Marion	G	155	Aug	752	36.59	4341	187
El Sheltero's May	G	157	Aug	774	39.95	4541	216
El Sheltero's Mitzi	G	158	Aug	712	38.49	3737	179
El Sheltero Valor's Marlis	F	364	Aug	465	36.14	6182	425
*Tianna's Patsy	C	163	Aug	1104	64.60	6835	351

§Walker, J. F., Pine Grove Dairy Farms, Portsmouth, Va.

†Pine Grove K. Beauty's Lassie	D	153	Aug	1002	49.14	5846	276
†Pine Grove K. Felix's Pearl	D	87	Aug	996	37.86	3017	115
†Pine Grove K. Garden's Darling	B	69	Aug	1231	48.01	2930	121
†Pine Grove K. Maid's Sarah	D	82	Aug	1077	47.50	3158	127
†Pine Grove R. Girl's Rosalie	E	101	Aug	795	36.90	3032	146
†Pine Grove W. Day's Melba	F	97	Aug	826	38.84	2824	135
†Pine Grove W. Honey's Shirley	F	75	Aug	973	39.90	2535	119
†Spring Knoll Doll Baby	F	87	Aug	790	39.45	2512	107

§Walker, James R., Destiny Hill, Nashua, N. H.

†Massapoag Ariadne	A	56	Aug	1444	45.51	2616	92
s. Massapoag Battle Axe			D. Massapoag Juliet				
†Massapoag Daphne	A	305	Aug	14	.79	8466	417
s. Massapoag Battle Axe			D. Massapoag Hannah				

Walsh, R. J., Mr. & Mrs., Green Hills Farm, Perkasie, Pa. ARHT

*†Allgates Alicia	A	103	Aug	961	44.24	3461	139
*†Delhaven Fanny 3d	A	138	Aug	906	40.70	4551	188
*†Dreibelbis' Levity Prudence	A	109	Aug	670	31.46	2929	127
*†Flying Hill Admirable Linnet	B	240	Aug	514	25.73	5393	252
*¶Galia of Far-View	A	166	Aug	766	40.90	5256	232
†Green Hill's Anita	G	89	Aug	880	36.90	2455	108
†Green Hill's Annie	G	103	Aug	636	27.32	2366	95
†Green Hill's Argie	G	82	Aug	870	41.18	2488	117
†Katy's Topaz of Far-View	G	234	Aug	544	23.80	6262	261
*†Langstoon Brooklawn's Girl	B	262	Aug	433	27.55	7987	395
*Langstoon Garland	D	305	Aug	309	15.29	7629	373
s. Broadwater Hengist			D. Broadwater Garland				
†Lantana of Far-View	F	75	Aug	894	40.77	2224	99
*†Leader's Catherine Girl	B	271	Aug	599	44.54	8105	446
*¶Leader's Marietta	C	289	Aug	693	39.62	8864	484
*†Riveredge Premier's Mary	A	75	Aug	1042	42.20	2492	100
*†Royalist's Woodbine	A	289	Aug	378	22.53	5872	284
*†Sheik's P. V. Cleatis	A	96	Aug	961	29.52	3346	124
*†Thistlewood's June	A	169	Aug	771	39.58	5258	261

§Walter, T. Barnard, Ivanard Farm, Oxford, Pa. ARHT

†Ivanard's Charlotte Rose	B	269	Sept	480	23.57	5997	297
†Ivanard's Queen Ann	A	151	Sept	989	44.41	6102	282
†Ivanard's Ruth	G	133	Sept	501	26.53	2516	125
†Queen's Blanche of Ivanard	A	109	Sept	855	38.06	2369	173

§Wanvig, C. O., Norscot Farm, Milwaykee, Wis. ARHT

†Emily of Rosewood	A	262	Aug	716	39.07	8683	427
†Gusanna's Splendor's Caryl	D	246	Aug	658	35.08	7915	371
*†Little Orchard Diana	C	66	Aug	1108	52.54	2420	112
s. Little Orchard Diadem			D. Little Orchard Goldenrod				
*†Little Orchard Garland	C	257	Aug	817	34.82	8969	403
†Lucretia of Lookout Farm	G	305	Aug	396	17.95	7665	345
s. Langwater Brigadier			D. Rosewood's Lucille				
†Luxerin Vision	A	158	Aug	625	31.53	4200	211
†Marceline of Lookout Farm	E	295	Aug	376	20.65	7266	317
†Norscot Meridian	G	146	Aug	670	30.12	3586	163
*†Norscot Mermaid	E	193	Aug	572	26.57	5412	232
*†Norscot Merryment	E	114	Aug	846	35.99	3885	155
†Norscot Merry Pat	G	240	Aug	648	29.56	5940	271
†Viola Sue of Lookout Farm	E	95	Aug	901	41.29	3243	164
s. Langwater Brigadier			D. Imp. Broadmeadows Viola				

Wehr, Wade N., Belle Vista Farm, North Lima, Ohio. ARHT

*Achievement's Kate B.	E	266	Sept	774	42.74	10814	502
*Belle Vista Cherry	A	212	Sept	1208	52.44	10777	418
†Belle Vista Noble Queen	G	304	Sept	423	26.95	6800	361
*Belle Vista Royal Ann	E	305	Sept	627	33.88	9713	479
s. Antietam Royal			D. Belle Vista Carrie Ann				
*Belle Vista Royal Dora	D	284	Sept	642	34.61	11515	535
†Belle Vista Royal Lassie	G	85	Sept	1070	44.42	3179	134
s. Antietam Royal			D. Rover's Lottie of Belle Vista				
†Comfort-Ph-Queen's Marie	G	305	Aug	153	6.74	7662	344
s. Antietam Pharobond			D. Holdridge Steadfast's Queen				

§Weil, Sylvan E., Hickory Hill Farm, Katonah, N. Y. ARHT

¶Farvue's Thunderbolt's Clover	E	243	Aug	847	36.79	9040	393
†Farvue's Thunderbolt's Kay	E	217	Aug	777	44.23	8273	426
¶Farvue Thunderbolt's Mary	D	254	Aug	680	35.91	8453	430
*†Hickrill Bluebell	E	91	Aug	1217	56.35	4225	184
†Hickrill Jasmine	G	48	Aug	773	33.96	1225	52
*†Iona of Oakbrooke	A	171	Aug	1156	56.46	7948	400
†Pine Hill Agnes	F	297	Aug	702	32.74	9059	386
†Pine Hill C. A. Agnes	D	240	Aug	563	25.87	7217	329
†Pine Hill C. A. Princess	F	305	July	496	30.64	7906	381
s. Caumsett Airman			D. Pine Hill Dicta Princess				
†Pine Hill Donna Betty	E	239	Aug	828	41.67	9131	447

§Weimer, Henry, Boise, Idaho.

†Lasy of Alamosa	A	305	Nov	75	4.54	11796	543
s. Bickleigh of Alamosa			D. Kada's Betsy				

Wenger, Russell J., Valley Set Farm, Goshen, Ind. ARHT

*†Lookwell Sunshine	A	49	Aug	1850	67.53	2835	103
s. Merrymaker's Wonder Boy			D. Fi Fi's Cherub of L. F.				
*Valley Set's L. Noel	D	101	Aug	1169	53.81	4457	180
*Valley Set's L. Pearl	F	360	Aug	605	41.16	10028	521
†Valley Set's L. Ruth	D	44	Aug	1117	51.98	1575	72
s. Langwater Lookwell			D. Valley Set's Jenney				
*Valley Set's L. Sally	C	320	Aug	719	43.68	10502	518
*Valley Set's Melba	A	235	Aug	903	45.27	8875	395
†Valley Set's Patricia	G	214	Aug	770	37.35	5938	246
*Valley Set's U. Jean	A	299	Aug	1002	54.71	12216	616
†Welcome-In Chum's May Violet	G	22	Aug	629	23.02		
s. Langwater Chum			D. Corporal's May Violet				

Wescott, L. B., Mulhocaway Farm, Clinton, N. J. ARHT

†Chedco Viola	G	63	Aug	1025	52.73	2059	99
Clara's Waterville Maid	D	211	Aug	1225	49.40	9228	364
*¶Heartsease Butterfat Ruby	A	212	Aug	761	36.55	8185	402
*†Hilltop Butterfat Hilda	A	302	Aug	822	54.80	11544	640
*†Lilla's Rose of Maple View	A	100	Aug	1301	58.70	4632	216
*Mulhocaway Ada Butterfat	E	160	Aug	1184	49.15	7481	306
*¶Mulhocaway Butterfat Dawn	A	305	Jan	66	2.93	9728	438
s. Hilltop Butterfat			D. Mulhocaway Daylofette				
*Mulhocaway Butterfat Fairy	B	268	Aug	1203	63.06	13012	609
*†Mulhocaway Butterfat Holla	A	134	Aug	1110	47.86	5606	248
*Mulhocaway Butterfat Honeymoon	A	139	Aug	1105	62.91	5847	310
*†Mulhocaway Butterfat Jill	A	109	Aug	1169	43.98	4702	185
*†Mulhocaway Butterfat Kitty	B	37	Aug	1229	63.21	1437	73
s. Hilltop Butterfat			D. Katie Vale of Lindendell				
*Mulhocaway Butterfat Lilac	A	66	Aug	1782	81.62	3726	169
*†Mulhocaway Butterfat Marjoram	A	95	Aug	1098	61.19	3527	172
*†Mulhocaway Butterfat Mayhap	A	287	Aug	460	26.53	9968	444
*Mulhocaway Butterfat Miranda	A	87	Aug	1489	64.04	4368	178
*†Mulhocaway Butterfat Pagoda	A	68	Aug	1536	72.35	3466	151
*¶Mulhocaway Butterfat Pansy	B	305	Aug	36	2.05	8051	392
s. Hilltop Butterfat			D. Owendale's Anna				
*Mulhocaway Butterfat Rose	A	155	Aug	1200	62.04	7232	359
*†Mulhocaway Butterfat Rosette	A	149	Aug	1176	48.59	6622	300
*Mulhocaway Butterfat Sabrina	B	322	Aug	930	40.65	13187	567
Mulhocaway Butterfat's Rosie	4G	305	Aug	196	14.24	8619	533
s. Clara's Heartsease Butterfat			D. Mulhocaway Butterfat Rose				
*†Mulhocaway Cherub's Choice	E	305	May	214	14.64	6734	403
s. Mulhocaway Butterfat Cherub			D. Lady's Pet of Betts Homestead				
†Mulhocaway Clarajane Butterfat	E	68	Aug	825	38.90	1791	80
†Mulhocaway Coral Butterfat	E	102	Aug	1067	45.24	3826	166
*†Mulhocaway Dream C.	C	35	Aug	1014	47.36	1124	52
s. Mulhocaway Butterfat Cherub			D. Mulhocaway Daydream				
†Mulhocaway Fay Butterfat	G	259	Aug	955	44.74	8937	405
*†Mulhocaway Gaudy G.	B	144	Aug	1110	53.18	6284	292
*Mulhocaway Golly G.	D	281	Aug	634	33.44	7310	341
†Mulhocaway Io Butterfat	G	152	Aug	939	42.44	5318	241
†Mulhocaway Jester's Callidora	E	75	Aug	1028	44.23	2560	112
†Mulhocaway Jester's Freda	F	41	Aug	1184	54.70	1508	69
s. Hilltop Butterfat Jester			D. Heartsease Bonny Freesia				

Mulhocaway Jester's Sue	E	230	Aug	944	37.78	7910	325
†Mulhocaway Lizzie Butterfat	G	36	Aug	953	41.86	1092	48
S. Clara's Butterfat D. Lilla's Rose of Maple View							
†Mulhocaway Marvelous Muse	F	63	Aug	1234	47.41	2289	108
†Mulhocaway Noble Rilmette	G	248	Aug	676	29.83	6686	293
¶Mulhocaway Nora Butterfat	G	212	Aug	684	34.55	5703	277
*Mulhocaway Prism G.	D	120	Aug	1096	53.40	5032	259
*†Mulhocaway Tarragon Butterfat	E	51	Aug	1159	57.51	1888	92
S. Clara's Butterfat D. Harvey Farm Rose-Mary							
*†Mulhocaway Verna C.	D	237	Aug	1099	56.97	9205	479
†N. J. E. S. Justice Hilaria Lady	D	305	Aug	584	30.34	9110	426
S. N. J. E. S. Majesty Cenci Justice D. N. J. E. S. Fan Chenette Hilaria							
*†Stony Ford Douglas' Favorite	B	133	Aug	1090	53.10	5269	243
Two Brooks C. Bluebell	4F	299	Aug	702	41.74	7930	416
*Yellow Creek King's Beauty	A	59	Aug	1571	72.44	2969	128
S. Yellow Creek Meadow King D. Yellow Creek Butterfat Beauty							

§Western Glow Farms, Incorporated, Bow, Wash. ARHT

King's Carmel Ilene	F	335	Aug	876	44.27	10226	496
*†Marryat of Chicona	A	274	Aug	959	59.58	10494	557
†Unique of Lopez	A	59	Aug	1254	58.82	2395	116
S. Fritzlyn Rose King D. Una of Lopez							
*†Western Glow Butterfat Miss	A	261	Aug	1566	74.57	14460	696
†Western Glow Marion	F	300	Aug	665	31.87	11161	500
S. McDonald Farms Developer D. Western Glow Butterfat Maryann							
†Western Glow Masher Maiden	E	305	Aug	538	31.57	9850	541
S. McDonald Farms Developer D. Autocrat's Masher Maid							
*†Western Glow Mistress	D	251	Aug	1252	67.37	11257	561

Weyenberg, F. L., Mrs., "Wey Acres," Thiensville, Wis. ARHT

Argilla Ceres' Levity	F	90	July	1421	55.44	4308	170
*Coronation Daphne	B	365	July	523	30.21	12527	647
S. Coronation Victory D. Coronation Dairymaid							
*Crown Prince's Fanciful	D	61	July	1570	61.25	3160	141
*Estelle's Fanciful	A	208	July	1258	53.75	10521	436
*Estelle's Kate	A	146	July	1551	75.84	8050	364
*Estelle's Royal Kate	A	293	July	1206	52.22	13032	585
Pine Manor King's Rose	F	141	July	1399	65.80	7374	305
Raemelton Levity Lassie	G	81	July	1197	47.89	3201	136
*Royal Christabel Girl	A	263	July	1531	64.94	14182	618
Supreme's Elaine	F	217	July	747	36.40	6232	292
S. Supreme's Royal D. Valor's Elise							
*Valor's Daisy Lee	A	212	July	1150	47.17	9729	436
*Valroyal Kate	A	278	July	1407	60.53	13979	614
*Valroy Crown Kate	D	165	July	1159	49.85	7127	307
*Wey Acres Challenger's Hester	D	365	July	433	21.09	14993	674
S. Wey Acres Challenger D. Broadland Hester							
Wey Acres Challenger's Lady	F	231	July	648	33.24	7362	397
Wey Acres Challenger's Pride	F	107	July	868	35.89	3328	160
S. Wey Acres Challenger D. Imp. Buttercup's Pride of Hechet							
*Wey Acres Easter Lily	D	198	July	912	43.52	7941	371
Wey Acres Grandee's Connie	G	168	July	1400	52.24	8667	320
S. Langwater Grandee D. Valor's Constance							
Wey Acres Grandee's Countess	G	168	July	810	35.64	6008	252
Wey Acres Grandee's Kara	F	184	July	1367	59.50	9101	367
Wey Acres Grandee's Maid	G	298	July	957	39.52	10401	455
Wey Acres Grandee's Sharon	F	167	July	1085	35.50	7140	231
S. Langwater Grandee D. Imp. Cynosure Sheila							
*Wey Acres Lilian's Lustre	E	128	July	1680	76.30	7990	378
Wey Acres Prince's Ann	F	244	July	1263	58.10	10794	504
Wey Acres Templar's Cherry	G	212	July	931	44.69	7531	375
S. Foremost Templar D. Antietam Butterfat Cheri							
Wey Acres Templar's Iowana	F	284	July	833	39.01	9515	444
Wey Acres Templar's Lee	F	193	July	1022	38.87	8203	279

Weyenberg, S. A., Weyendale Farm, Hartland, Wis. ARHT

*†Gabriel's Charity Belle	E	295	July	202	8.77	6528	269
S. Wey Acres Charming's Grandee D. Gabriel's Charity							
*Gabriel's Lovely	A	155	Aug	1528	67.70	8545	388
†Valor's Rosalie Caroline	G	112	Aug	860	35.44	3399	193
Valor's Zonia's Beyon	D	38	Aug	1215	46.81	1443	55
S. Wey Acres Valor Jerry D. Princess' Don J. Zonia							

Weyrauch, Hugo M., Weyrauch Farm, Sterling, Ill. ARHT

†Dot-Mar Ferdinand's Babbie	F	162	Aug	707	32.20	4182	182
†Dot-Mar Ferdinand's Doris	F	62	Aug	747	32.13	1572	70
S. Meadow Lodge Ferdinand D. Dot-Mar Philosopher's Doris							
*¶Hill View Beulah	D	254	Aug	308	15.16	6325	296
*¶Hill View Quadrine	E	296	Aug	172	12.11	7566	400
S. Rex's Laddie's Lad D. Hill View Queen Q.							
†Honeggerville Delight	A	122	July	753	34.29	3656	174
S. Kenfleur's Dicta Chieftain D. Villamere Reiman							
†Ivy of Ferson's Creek	F	70	Aug	866	39.88	1884	94
†Marlene of Wyanet	A	106	Aug	1081	43.14	4120	166
†Weyrauch Farm Pharaoh's Charm	G	67	Aug	833	37.19	1737	79
†Weyrauch Farm Pharaoh's Queen	G	131	Aug	804	40.29	3649	170
Weyrauch Farm's Hetty	G	286	Aug	502	28.39	6113	303

White, Molly L., Gayhead Guernsey Farms, Coxsackie, N. Y.

Gayhead's Bab	A	365	Sept	472	21.81	14757	632
S. Langwater Colonial D. Gayhead's Baroness							

Williams, F. L., Est., Law-Will Farm, Hope, R. I.

†Law-Will Pearl	G	75	Aug	1243	49.74	3068	122
S. Law-Will's General D. Law-Will Barbara							
†Law-Will Peerless Beauty	G	190	Aug	928	37.68	7137	285

§Williams, Homer & Chester, Wern Farms, Waukesha, Wis.

Wern's Country Maid	D	268	Aug	475	22.54	7145	308
Wern's Idol's Devotion	D	278	Aug	238	7.97	6922	277
Wey Acres Grandee's Iona	A	365	Aug	419	18.30	9717	407
S. Langwater Grandee D. Wey Acres Donald's Iowana							

Wilson, Charles A., Hi Holly Farm, Chestertown, Md. ARHT

Brick House Susabella	4G	227	Aug	1136	52.18	9023	438
Green Acres's Bess	4D	153	Aug	1577	73.02	8835	405
Hi Holly Marcelline	4G	153	Aug	1398	52.85	7379	286
*Kate of Green Acres	4B	172	Aug	1630	69.46	9957	423
*†Mt. Ararat's Challenger Maggie	A	212	Aug	991	52.55	6202	345
Spring Knoll Migirl	4G	173	Aug	1228	56.04	7124	345
S. Sherwood Forest Mimir D. Eagles Nest Lucky Girl							
Willowmere Fair Dinah	4F	128	Aug	1350	60.09	5886	259

Wilson, Lola H., Hi Holly Farm, Chestertown, Md. ARHT

Libby of Green Acres	4E	184	Aug	981	39.46	6705	298

§Winburn, Annie B., Windale Farm, Hartsville, S. C.

†Winburn Cavalier's Beauty	A	175	Oct	350	15.27	4544	214
Windale Carnation's Genius	A	157	Oct	312	13.14	3050	133
Windale Count's Beauty	E	164	Oct	547	26.27	4074	193
†Windale K. A. Pride	F	92	Oct	764	44.59	2300	116
S. K. A. Sir Ben D. Windale Gladiator's Genius							
†Windale Lady Sequel	F	75	Oct	905	38.75	2306	97
S. Count's Gippy Gladiator D. Lillian's Lady Sequel							
†Windale Sequel	D	112	Aug	782	36.23	3146	141

§Winburn, J. D., Jr., Windale Farm, Hartsville, S. C.

Windale Hopeful Lillian	D	117	Oct	399	22.19	2010	94

§Winburn, R. G., Windale Farm, Hartsville, S. C.

Miller's Little Goldyann	A	226	Oct	237	9.15	3405	167

§Witz, M. L., Kenmoor Farm, New Lisbon, Wis. ARHT

*†Jethro's Gold Dust	A	305	Aug	366	20.57	10285	573
S. Tianna's Jethro D. Gold Dust of Eagle Lake Park							
*†Jethro's Golden Gleam	A	305	Aug	676	36.89	9994	459
S. Tianna's Jethro D. Grassmere's Dorothy W.'s Golden Glow							
†Kenmoor Maxim Gloryana	G	163	Aug	746	42.52	4906	242
*Kenmoor Royal Edith	B	340	Aug	843	43.88	11072	527

§Wolf, Elias, Spring Run Farm, Dresher, Pa.

*†Starlite of Flint Hill	C	156	Aug	1136	50.36	6860	285
S. Gayhead's Lord Henry D. Star of Flint Hill							

Woods, Mort, Primrose Farm, Ardmore, Okla.

Primrose Heartbreaker's Ultra	F	365	Aug	277	13.00	11301	518
S. Meadow Lodge Heartbreaker D. Ultra-Ultra of Primrose							
Primrose Obidiah's Olivia	G	278	July	698	33.44	6696	330
Primrose Rancher's Unusual	G	267	July	797	34.76	7943	355
Primrose Rancher's Uppercrust	F	218	July	1015	43.68	7339	308

§Wyman, Thomas, Wye Heights Plantation, Longwoods, Md. ARHT

¶Cleghorn Duke's Genuine	F	171	Aug	601	32.31	3947	202
¶Cleghorn King's Gamble	G	255	Aug	524	27.61	4761	236
¶Cleghorn King's Gloria	G	305	Aug	412	24.03	4842	279
S. Cesor King La Noce D. Cleghorn Neptune's Cora							
¶Cleghorn King's Glow	G	258	Aug	515	26.65	4641	234
†Cleghorn King's Greta	G	240	Aug	436	24.99	4132	213
†Cleghorn Maxim's Gertrude	F	276	June	306	18.43	2877	159
†Cleghorn Zenor's Fancy	E	305	May	164	8.57	7274	351
S. Cleghorn Zenor D. Cleghorn Peerless Dimple							

§Yakimoff, Nathan, Pine Hill Farm, Katonah, N. Y. ARHT

†Pine Hill A. Beauty	F	217	July	886	35.36	7556	294
Pine Hill A. Lassie	E	365	June	679	35.99	8846	454
S. Caumsett Airman D. Jolly Lass of Pine Hill							
†Pine Hill A. Miriam	F	187	July	872	36.66	6250	247
Pine Hill C. A. Goldie	F	303	July	704	36.72	7776	358
†Pine Hill Donna Agnes	F	219	July	867	45.39	7539	379
†Pine Hill Margurite	F	219	July	865	37.64	7818	344

Yeomans, John O. & Bertha T., Elmcrest Farm, Coxsackie, N. Y. ARHT

*Brookdell Colonial Lady	4C	305	July	1211	61.91	13261	663
S. Brookdell Colonial D. Brookdell Sunbeam							
*Brookdell Kathie	A	242	Aug	1096	52.32	10375	502
*Cherry of Flint Hill	A	215	Aug	1367	65.52	10944	476
Clara of Flint Hill	G	259	Aug	947	49.95	9136	462
*Coxsackie Farms Lorna	4C	305	Aug	216	11.70	11725	557
S. McDonald Farms Elroy D. Coxsackie Farms Linda Lee							
Elmcrest Dolly Dingle	G	365	Aug	276	18.75	7974	489
S. Gayhead's In-bred D. Dolly of Flint Hill							
*Elmcrest Grey Annie Laurie	4E	305	Aug	65	3.36	13249	645
S. Gayhead's Lord Grey D. Annabetta of Orchard Farm							
*Elmcrest Grey Pauline	D	116	Aug	1553	60.59	6562	283
Elmcrest I. B. Annabella	G	296	Aug	955	55.71	10183	590
Elmcrest I. B. Sophinia	4F	81	Aug	911	43.84	2653	130
S. Gayhead's In-bred D. Gayhead's Lady Sophia							
Elmcrest Lady Goodness	F	150	Aug	874	39.26	4800	226
*Foremost Tristan	4D	111	Aug	1223	51.37	5461	231
*Green Meads Lady Laughter	A	91	Aug	1267	64.13	4066	214
S. Langwater County Squire D. Green Queen Snowfli							
Lady of Flint Hill	F	253	Aug	1204	59.13	11449	539
*Lily of Flint Hill	C	221	Aug	888	38.20	8970	402
*Lucretia of Elmcrest Farms	C	327	Aug	1300	59.70	16834	796
*Masie of Flint Hill	4D	305	July	61	2.83	12340	549
S. Gayhead's Lord Henry D. May of Flint Hill							
*Minnie of Flint Hill	A	157	Aug	1597	70.78	9083	443
*Molly of Flint Hill	4A	59	Aug	1814	81.81	3337	150
S. Gayhead's Lord Henry D. Pansy of Flint Hill							
*Paulie of Flint Hill	4A	47	Aug	1672	79.27	2456	116
S. Gayhead's Lord Henry D. Honeysuckle of Flint Hill							
*Pearline of Flint Hill	A	128	Aug	1065	45.71	4756	202
*Susie of Flint Hill	4C	305	Aug	55	2.35	9845	429
S. Gayhead's Sir Gallant D. Betty Lou of Flint Hill							
*Viola of Flint Hill	4E	300	Aug	820	41.10	10898	519

§Yoder, Freeman, Redoy Vista, Ligonier, Ind. ARHT

†Faithful of Redoyvista	F	305	July	94	5.88	7342	377
S. Hawpatch Anchor Boy D. Hawpatch Fairy							
Hawpatch Viola Venora	A	291	July	811	43.00	9083	511
Redoy Vista Marilla's Maid	G	164	July	951	44.62	5873	248
S. Pine Manor King's Perfection D. Hawpatch Maud's Marilla							

Youngman, C. R., Shelbyville, Ky., & Voigt, R. P., Roselawn Guernseys, Jeffersonville, Ind.

Sugar Grove's Actor's Maid	A	144	July	1565	59.95	7929	319
S. Sugar Grove's Dixie's Actor D. Sugar Grove's Dairy Maid							

§Youngs, Merle L., Zenda Farms, Clayton, N. Y. ARHT

†Zenda Amherst's Emily	G	167	Aug	614	27.94	4305	212
†Zenda Bebe's Estella	G	172	Aug	778	41.87	5284	255
†Zenda Canada's Evangeline	G	142	Aug	840	40.27	4870	231
†Zenda Chandra's Fairmaid	G	71	Aug	864	33.72	2207	94
†Zenda Cristina's Fayaway	G	59	Aug	1278	50.26	2382	93
†Zenda Elanie's Elyria	F	52	Aug	943	35.68	1547	62
†Zenda Iris Rosy's Fantasy	F	47	Aug	940	42.90	1393	63
S. Douglaston King's Ferdinand D. Imp. Iris Rosy of Pre de Haut							
†Zenda Lady Mars Fanita	G	76	Aug	791	27.32	2161	78
†Zenda Marigold's Evening Star	G	276	Aug	627	33.49	8357	411
†Zenda Martha's Evelyn	G	168	Aug	510	23.67	3666	169
†Zenda Star Dust's Edmar	F	284	Aug	592	32.87	8252	404

Zeitler, Elizabeth, Sun Set Lake Guernsey Farm, Glasgow, Del.

*Bonnie Blue of Green Acres	4B	130	Aug	1941	88.90	8186	405
†Sister Sue of Green Acres	B	305	Aug	300	15.19	12027	608
S. Broadland Masterpiece	D. Red Rose of Green Acres						

Zeitler, Peter, Sun Set Lake Guernsey Farm, Glasgow, Del.

*Apple Jack's Holly	A	121	Aug	1662	64.82	7272	284
Bellevue Africander's Topsy	A	116	Aug	1557	63.86	6526	275
†Duet's Blossom of Waverly	E	305	Aug	52	2.87	10343	503
S. Foremost Waverly	D. Wasteland Duet						
†Fancy's Tulip Tillie	C	286	Aug	539	27.31	8762	389
†Glow of Green Acres	A	261	Aug	507	27.22	8199	399
†Holly Girl of Springvale	A	224	Aug	1062	50.98	9053	404
¶Lassie's Caroline	A	225	Aug	729	26.86	7788	349
†Maybelle's Queen Lassie	D	255	Aug	491	25.66	6601	282
¶Maywood R. Orpha	G	305	Aug	352	19.23	7464	345
S. Riegeldale Maywood	D. Maywood Orpha						
†Miss Yule's Wanda	G	253	Aug	742	35.65	7184	348
†Provost's Deborah	B	209	Aug	721	31.09	7481	331
Punch's Betty	A	165	Aug	1281	55.73	8608	382
†Royalist Ideal Also	A	45	Aug	1399	60.75	1975	85
S. Royalist Leader	D. Leader's Ideal Also						
†Sun Set Exquisete	G	45	Aug	1232	60.03	1713	83
S. C. F.'s Prime Minister	D. Goldwood Bloom						
†Sun Set Fantasy	G	145	Aug	1067	54.53	5669	270
†Sun Set Rose Ann	E	128	Aug	1230	51.69	5416	249
†Sun Set Topsy's Princess	G	85	Aug	1223	57.49	3265	146
¶Topsy's Golden Bloom	A	253	Aug	662	26.48	8651	398

§Ziegler, Walter, Homestead Dairy, Cupertino, Calif. ARHT

†Angel of San Luis Rey	A	57	Aug	1450	58.76	2460	98
†Ellwood Holly's Lily	C	147	Aug	1063	51.07	5506	242
*†Ellwood Prince's Lorene	A	138	Aug	1034	64.64	5234	288
†Ellwood Surprise Arctotis	E	76	Aug	1162	50.93	2835	123
†Gold Lady of San Luis Rey	A	153	Aug	1181	50.44	6293	267
*Guernsey Grove Jane	A	195	Aug	957	46.42	7267	344
†Jewel of San Luis Rey	A	72	Aug	1264	57.55	2880	126
*†Lottie of San Luis Rey	A	190	Aug	1197	55.08	8170	363
*†St. James Lester's Marianne	A	201	Aug	1027	52.94	8078	374

§Zimmerman, George N., Zimalcrest Guernsey Farm, Columbia, S. C. ARHT

*Zimalcrest Design's Rodina	E	147	Aug	1009	52.51	5304	243
¶Zimalcrest Design's Suzette	G	305	Aug	267	15.68	5441	278
S. Quail Roost Maxim's Design	D. Zimalcrest Suzette						

§Zimmerman, S. H., Zimalcrest Guernsey Farm, Columbia, S. C. ARHT

†Zimalcrest Design's Roberta	G	302	Aug	397	25.75	6106	324
†Zimalcrest Design's Roselady	G	215	Aug	717	36.16	5426	257

§Zimring, O. David, Sunset Glow Farm, Lombard, Ill. ARHT

*†Conrad's Nada	E	263	Aug	587	32.85	8004	419
*†Flare of Ferson's Creek	A	128	Aug	689	30.33	3485	163
*†Kitchener Royal Lace	A	112	Aug	873	45.85	4066	186
*†Maximum's Patcy of Highview	A	292	Aug	727	34.42	9881	443
*†Meadow Lodge Queen Cybele	E	124	Aug	491	23.66	2826	137
*†Pine Manor Charm	D	247	Aug	634	33.69	7139	352
*†Rosewald Golden Ellen	E	227	Aug	510	29.81	6303	297
*Secret's Nymph	C	184	Aug	830	39.87	6203	309
†South Wind Bertha's Delovely	E	30	July	986	48.23		
S. McDonald Farm's Daruall	D. South Wind Junbright's Bertha						
†Sunset Glow Carnation	B	110	Aug	859	36.95	3611	170
*Sunset Glow Cherie	B	12	Aug	483	23.47		
S. Boulder Bridge Ultimus	D. Maximum's Patcy of Highview						
†Sunset Glow Delia	D	295	Aug	552	31.82	8860	447
*†Sunset Glow Dina	D	83	Aug	838	35.48	2617	131
*Sunset Glow Doretta	E	274	Aug	440	26.56	7004	344
†Sunset Glow Earline	E	167	Aug	651	38.65	4953	250
†Sunset Glow Elva	G	305	July	466	24.96	7350	334
S. Boulder Bridge Ultimus	D. Pine Manor Lovely Actress						
†Sunset Glow Essie	G	250	Aug	676	34.17	6950	339
Sunset Glow Esta	G	313	Aug	454	25.03	7024	333
¶Sunset Glow Ester	G	247	Aug	657	30.50	6513	292
†Sunset Glow Ethra	E	73	Aug	908	41.06	2137	99
†Sunset Glow Fancy	G	162	Aug	615	33.16	4275	213
†Sunset Glow Flounce	G	102	Aug	504	26.15	2033	98

Zinn, W. F. & W. B., Tramore Farm, Mount Washington, Md. ARHT

Blakeford Fatima	G	210	Aug	680	33.15	5231	222
Blakeford Peggy	G	225	Aug	724	33.98	5955	285
¶Blakeford Rosamond	G	204	Aug	649	35.46	4408	249
†Tramore Charlotte	E	121	Aug	879	53.49	3719	198

§Zweegman Brothers, Rozelyn Guernsey Farm, Lynden, Wash. ARHT

Rozelyn Darlene	A	281	June	738	39.86	8353	437
Rozelyn Deedes	G	205	June	729	37.94	5295	266
*Rozelyn Janet	A	130	June	1034	53.79	5309	289
Rozelyn Julia	E	142	June	1172	52.76	5891	250
Rozelyn Marcia	E	198	June	930	44.11	7283	342
Rozelyn Mardie	G	216	June	855	35.91	6712	276
*Rozelyn's Delight 2d	A	206	June	940	50.31	8196	399

APPROVED HERD IMPROVEMENT RECORDS

Owner and Records	Class	Days In Milk	Total No. Milkings	% of B.Fat	Lbs. Milk	Lbs. B.Fat
Abbott, F. H., Burlington, Vt.						
¶Radiant's Bright Eyes	BHI	319	624	4.99	6405	319
S. U. V. M. Radiant	D. Lady Bright of Mountain View					
Alger, John H., Spring Brook Farm, Broadway, Va.						
¶Ogoretta's Ellen of S. B.	EHI	299	598	5.16	7611	393
S. Majesty's Sovereign	D. Ophrowanda's Ogoretta of S. B.					
¶Opal's Annabelle of S. B.	AHI	290	580	4.69	9508	446
S. Majesty's Sovereign	D. Buttercup's Opal of S. B.					
¶Princess's Phylliss of S. B.	EHI	365	730	5.35	9241	494
S. Spring Brook Helen's Gladiator	D. Queen's Princess of S. B.					
Alsop, J. W., Wood Ford Farm, Avon, Conn.						
Fanny of Radio Guernsey Farm	AHI	365	715	4.93	8952	441
S. Peggy's Sequel Boy	D. Reva of Radio Guernsey Farm					
Sena of Radio Guernsey Farm	AHI	365	730	5.02	8399	421
S. Grassland Isoprem	D. Fern of Radio Guernsey Farm					
Wood Ford Governor's Deena	FHI	365	730	5.28	7514	396
S. Flying Horse Governor	D. Wood Ford Deena					
Balderston, Lloyd, III, Colora Farm, Colora, Md.						
Emma Luck	GHI	327	654	5.90	6603	389
S. Sherwood Forest Model Lucky	D. King's Emma					
Barney, Laurence H., Jr., Fine Feathers Farm, Acushnet, Mass.						
¶Partner's Janet of High Hill	CHI	345	682	4.54	7815	354
S. Langwater Partner	D. Law-Will's Janet					
Barth, C. F., Mil-Bar Farm, Grand Blanc, Mich.						
Bellmaid of Mil-Bar Farm	GHI	332	664	4.20	8260	347
S. Blakeford Symbol	D. Daisy Maid of Mil-Bar Farm					
Ilene of Mil-Bar Farm	GHI	318	636	4.23	6639	280
S. Lockshore Apollo	D. Ann of Mil-Bar Farm					
Irene of Mil-Bar Farm	GHI	343	686	4.32	7591	327
S. Lockshore Apollo	D. Brookwood Ginger					
Molly of Mil-Bar Farm	GHI	353	706	4.84	6493	314
S. Blakeford Symbol	D. Polly of Mil-Bar Farm					
Bates, Harry C. & Gordon C., Sashabaw Ranch, Clarkston, Mich.						
¶Clear View Marshal's Buttercup	DHI	289	578	5.01	6425	321
S. Glackmore Marshal	D. Grace of Clear View Farm					
Sashabaw Cree-Belle	FHI	270	540	5.66	5478	309
S. Cesor Noble's Jules	D. General's Belle of Warren					
¶Sashabaw's Ara-Belle	BHI	301	602	5.37	5513	296
S. Cesor Noble's Jules	D. General's Belle of Warren					
Bebb, Don, Elvon Farm, Diamond, Ohio.						
¶Elvon Meadow Glow	DHI	266	532	4.43	7842	347
S. Warel Noble Lad	D. Elvon Skipper					
Becker, Arthur, Fairyland Farm, Sequim, Wash.						
Laburnum of Fairyland	AHI	266	529	4.27	7468	319
S. Prince Charming's Hannibal	D. Beauty's Success of Fairyland					
Violetta's Delight	EHI	365	730	5.45	8646	471
S. Prince Charming's Hannibal	D. Violetta of Fairyland					
Besmer, Walter, Kirkland, Wash.						
¶Kliphoek Banta	AHI	295	590	5.09	7623	388
S. Lanny of Delphi Dell	D. Kliphoek Lucy					
¶Vera of Pine Valley	FHI	273	546	4.04	6893	278
S. Valley Gem Fireman	D. Theo-Vale Brita					
Birk, Benjamin J., Cohirk Farms, Thiensville, Wis.						
¶Jae of Cohirk	AHI	365	730	4.30	9798	421
S. Wey Acres Butterfat Dardee	D. Clovernook Dainty					
Bogardus, Charles S., Spring Pasture Farm, Clinton, Ill.						
¶Spring Pasture M. Daisielee	EHI	365	730	4.65	8456	393
S. Berea's Brookwood Meteor	D. Spring Pasture's Daisielee					
Spring Pasture Meteor Blossom	GHI	326	650	5.46	6566	358
S. Berea's Brookwood Meteor	D. Spring Pasture Blossom 2d					
Bradley, J. Frank, Golden Knoll Farm, Franksville, Wis.						
¶Golden Knoll Isabel	BHI	307	614	4.49	6301	283
S. Tillybardin Choice's Clayton	D. Queen Isabel of Kirkwood					
¶Golden Knoll Jane	AHI	228	456	4.32	6104	263
S. Tillybardin Choice's Clayton	D. Jane of Gittings Farm					
¶Tiara of Gittings Farm	AHI	282	564	5.26	5462	287
S. Tillybardin Choice's Clayton	D. Dairy Maid's Tiara of West Lawn					
Bradley, J. Frank & Son, Golden Knoll Farm, Franksville, Wis.						
Golden Knoll Babe	GHI	305	610	5.06	4854	245
S. McDonald Farms Fowler	D. Golden Knoll Ann					
Golden Knoll Beauty	GHI	313	626	4.84	6089	294
S. McDonald Farms Fowler	D. Golden Knoll Adaline					
Brees, G. W. & Perrin, C. L., Claybrook Farm, Dekalb Junction, N. Y.						
Claybrook Rogue Molly	GHI	349	698	4.98	7317	364
S. Zenda River Rogue	D. Claybrook Princess Marie					
Bricker, Ethel M., Mrs., Eth-Mead Guernsey Farms, Northville, Mich						
¶Eth-Mead Marietta	AHI	306	612	4.49	9043	406
S. Coronation Monarch	D. Meadow-Gold Charm					
Brindle, Livings, The Brindle Stock Farm, Jamestown, Ind.						
¶Big Springs Sadie	AHI	365	730	4.20	7155	300
S. Langwater Corporal	D. Big Springs Pearl					
Britton, Roy W., Snohomish, Wash.						
¶Theo-Vale Erna	BHI	271	542	4.39	7837	343
S. Langwater Western Admiral	D. Theo-Vale Pearl					
¶Vella of Rainier View	AHI	317	634	4.76	7903	376
S. Fir Ridge Ultra Dreamer	D. Viola of Rainier View					

Carrere, Anna M., Ann's Acres, Havre de Grace, Md.

¶Alicia of Ann's Acres DHI 250 490 5.25 3988 209
S. Fox Dean's Slogan D. Lady Alice of Brookwood

Castleton, Inc., Castleton Farm, Lexington, Ky.

Meadow Brook Doris Ann GHI 310 620 5.92 6236 369
S. Spar Hill Demetrius D. Meadow Brook Lulu
¶Meadow Brook Mermaid FHI 302 604 5.17 7423 383
S. Spar Hill Demetrius D. Royal Countess of Meadow Brook

Childs, W. P., Childs-Ohio-Stock Farm, Gettysburg, Ohio.

¶Auverne Fay EHI 313 626 5.11 5674 289
S. Foremost Philosopher D. Auverne Flora

Clarke, Elizabeth, Kennemac Farm, Readfield, Maine.

¶Kennemac Minnewawa AHI 212 424 4.84 6455 312
S. Fanny's Marbury D. Minnie of M. H.
¶Kennemac Pocahontas AHI 203 406 4.60 5490 252
S. Fox Run Santa Claus D. Iris of Broadhurst
Kennemac Royal Minnettah GHI 313 626 5.02 6222 312
S. Flying Horse Royal Chieftain D. Minnehaha of Kennemac Farm
¶Minnehaha of Kennemac Farm AHI 253 506 5.03 7142 359
S. Fanny's Marbury D. Minnie of M. H.

Clark, Glenn & Nimtz, Will, Eau Claire, Mich.

Joy's Dolly of Twin Spruce EHI 325 650 4.51 8032 362
S. Nick of Oronoko D. Fanstay's Joy of Silver Maples

Clemson Agricultural College, Clemson, S. C.

Clemson Cavalier Orillia FHI 307 613 5.57 5438 302
S. General's Twice Cavalier D. Radiant Elf
Clemson Cavalier Oriole EHI 365 730 4.74 6798 322
S. General's Twice Cavalier D. Clemson Royal Jingo

Cohrs, John A., Jr., Tiskilwa, Ill.

Clear View's Lassie CHI 365 730 4.66 10021 467
S. Cantigny's Dreadnaught D. St. Margaret Leceres
Finchley Manor Sun-Glow CHI 319 638 4.85 10623 515
S. Finchley Manor Monitor D. Radisson's Sunlight

Corum, Ashby & Bill, Corum Farm, Madisonville, Ky.

Fawndaway Irina Charm GHI 301 595 4.51 6477 292
S. Regal's Prince Charming D. Fawndaway Irina Maid

Cummings, C. C., Hillside Dairy Farm, Guilford College, N. C.

¶Hermes' Princess Clara DHI 317 634 4.66 8274 385
S. Ruayne Foremost Leader D. Cummings' Snowflake Princess

Cummings, David C., Hillside Dairy Farm, Guilford College, N. C.

¶Marcus' Violet DHI 311 622 4.83 7728 373
S. Gaymost Marcus D. Cummings' Snowball Princess
¶Wallie of Boiling Spring Farm AHI 328 656 4.48 7536 337
S. Royal of Arden D. Sue of Boiling Spring Farm

Davis, S. Penrose, Springlawn Farm, Downingtown, Pa.

¶Autocrat's Anna of Springlawn CHI 365 730 5.79 9454 547
S. Fellowship Fashion's Autocrat D. Elisha's Sallie of Springlawn
¶Autocrat's Betsy of Springlawn AHI 365 730 5.33 8897 474
S. Fellowship Fashion's Autocrat D. Elisha's May of Springlawn
¶Autocrat's Leta of Springlawn CHI 365 730 5.52 10331 570
S. Fellowship Fashion's Autocrat D. Autocrat's Betsy of Springlawn
¶Autocrat's Louise of Springlawn AHI 365 730 5.00 8686 434
S. Fellowship Fashion's Autocrat D. Elisha's Jane of Springlawn

Doty, Glen E., Crest Ridge Farm, Bradford, Ill.

Betty (Grade) EHI 311 622 4.86 8672 421
S. Fawn's Sonny
Crest Ridge Ruth's Romona EHI 223 446 5.55 4783 265
S. Fawn's Sonny D. Crest Ridge's Ruth

Dudonsky, Oscar A., Pathway Guernsey Farm, Cathlamet, Wash.

¶Maple Brook's Pansy 3d AHI 304 608 4.28 6457 276
S. Sheik's Trix of Middale D. Maple Brook's Pansy
¶Rutherglen Robin AHI 304 608 4.56 7707 351
S. Western Glow Calvin D. Rutherglen Adrain

Egger, F. A. & Sons, Egger Guernsey Farm, Roca, Nebr.

¶Crystal Lake Daisetta DHI 283 559 4.95 7309 361
S. Crystal Lake Gold Bond D. Crystal Lake Desiree

Eikelberner, Joseph E., Eikco Farms, Logansport, Ind.

¶Eikco Goldie DHI 365 730 5.00 12482 623
S. Golden Arrow President D. June of Rose Lawn Farm

Emerson, William M. & Lillian V., Lerson Lawn Farms, Auburn, N.Y.

Bellmath Amanda CHI 336 662 4.82 7849 378
S. Langwater Butternut D. Bellmath Alma
Bellmath Wave E. EHI 238 469 4.70 4532 213
S. Bellmath Harbinger D. Bellmath Nira 2d

England, Eugene E., North East, Md.

¶Cavalier King's Dairymaid AHI 365 730 4.16 9942 413
S. Green Meadows Cavalier King D. Royal's Verna

Evans, George P., Margaretta Furnace Farms, East Prospect, Pa.

M. F. Jeanine CHI 264 514 4.96 7283 361
S. Coldspring's Romulus Victor D. Alice Lula of Maple Shade
M. F. Nancy FHI 293 567 4.35 5568 242
S. Coldspring's Romulus Victor D. Cordorun Farms Hatsie
Violet's Judy of Fransue EHI 281 548 4.98 5126 255
S. Ultispot of Fairview D. Byron's Violet of Spring Dale

Fortkamp, Carl, Gold Banner Farms, Coldwater, Ohio.

¶Gold Banner Patricia BHI 315 630 5.03 8239 414
S. Prince of Anna Lew Farm D. Banner Boy's Bertha
¶Gold Banner Pearlette DHI 321 642 5.17 10212 528
S. Prince of Anna Lew Farm D. Banner Boy's Bertha

Froehlich, Leonard & Abert, Dutch Lane Farm, Sodus, Mich.

Clipper of Dutch Lane Farm CHI 363 726 5.18 8382 434
S. Woody Nook Superior D. Tilly of Ridgeland Place
Tilly of Ridgeland Place AHI 365 730 4.76 11458 545
S. Bethany Adventurer D. Rosalie of Ridgeland Place

Fullerton, Boyd, Rycklaver Farm, New Brunswick, N. J.

Myrtle's Poundstock of Gilbert AHI 282 564 4.24 6554 278
S. Imp. Myrtle's Honour of Coventry D. Imp. Poundstock of Woodlands
Rycklaver Maid FHI 351 702 5.27 7692 405
S. Fairlawn Golden Maxim D. Holliston's Maid of Gilbert

Gehman, John B., Pine Valley Farm, Barto, Pa.

¶Gippy Sunny Dorcas AHI 365 730 4.38 9765 427
S. Sunny Gem of Liseter Farm D. Poheja's Floradora
Gynerium of Pine Valley FHI 365 730 5.12 7549 386
S. Maxie's Ferdinand D. Crum Creek Valentino Gynerium
¶Serena of Treweryn CHI 262 524 5.16 5047 260
S. Challendon of Treweryn D. Peggie W. of Treweryn

Gilkey, Harold P., Estate, Geloster Farm, Richland, Mich.

Geloster Betty's Crystal GHI 332 664 4.62 9998 462
S. Lockshore Mellow Moon D. May's Betty of Geloster Farm
¶Geloster Farm Annabel DHI 292 583 5.16 5578 288
S. Lockshore Prince Wendy D. Anna of Geloster Farm
Geloster Farm Blossom GHI 365 730 5.00 9350 467
S. Lockshore Mellow Moon D. Laura of Geloster Farm
¶Geloster Farm Dora CHI 337 674 4.75 8384 398
S. Lockshore Mellow Moon D. Irna of Geloster Farm

Gilmore, H. R., Camden, Mich.

¶Gilmore's Rosalie EHI 365 730 5.98 9817 587
S. Gilmore's Prediction's Emperor D. Gilmore's Rosina

Gleason, Fred C., Tamarack Ridge Farm, Sodus, Mich.

¶Carolene of Tamarack Ridge AHI 365 730 4.61 12404 571
S. Royal of Tamarack Ridge D. Carol of Silver Maples

Greenwood, W. G., Greenwood Farm, Newport, Ohio.

Greenwood Notable Joan DHI 365 710 5.11 11009 562
S. Raemelton Corking Notable D. Greenwood Nina

Grubb, John B., Robin Hill Farm, Bechtelsville, Pa.

¶Crum Creek's Knight's Thunbergia AHI 365 730 4.34 7460 323
S. Crum Creek's Royal Knight D. Crum Creek Banner Linaria
¶Robin Hill's Carlotta EHI 365 730 5.13 7693 394
S. Riveredge Alert's Prelate D. Mona of Wellslea

Hanks Brothers, Oakvale Farms No. 2, Winnebago, Minn.

Oakvale Reliable Gwen GHI 304 608 4.94 4684 231
S. Birchfield Reliable D. Oakvale G. Gwen
Oakvale Reliable Patsy GHI 333 666 4.61 5750 264
S. Birchfield Reliable D. Oakvale A. Patsey
Oakvale Royal Princess EHI 283 566 5.04 6135 309
S. Boulder Bridge Royal Bloom D. Oakvale G. Princess

Hayman, Harold H., Pine Brook Farms, Stillwater, Pa.

Pine Brook Farms Beauty GHI 365 730 5.21 6189 322
S. Goodleigh Green Valley Boy D. Promise of Pine Brook Farm

Herklotz, Rudy, Ma-Ru Meadows, Lapeer, Mich.

¶Ma-Ru Meadow's Patricia CHI 297 594 4.57 6696 305
S. Ma-Ru-Meadow Steadfast D. Ma-Ru Rex's Bethany

Hinshaw, Clyde E., Fountaine Farm, Fountain City, Ind.

Fountaine Chloe GHI 303 606 5.55 7040 390
S. Pine Manor Cardinal D. Fountaine Butterfat Valentine
Fountaine Rosebud FHI 299 598 4.63 6665 308
S. Wonder Boy's Rocket D. Fountaine Butterfat's Elite
Jean's Joan of Hoovens F. AHI 290 580 4.29 8446 362
S. King Carol of Hoovens Farm D. Jean of Hoovens Farm

Hoff, Andrew J., Walnut Bottom Farm, New Windsor, Md.

Margaret Ann of Taneytown AHI 294 588 5.36 6076 325
S. Fairhaven Hollywood D. Margaret of Admore
Riegeldale Hero's Caroline AHI 316 632 5.19 6754 350
S. Kenilworth Maid's Hero D. Kenilworth Ola's Holly
Twinkle's Lady Ruth AHI 281 562 5.24 4843 253
S. Twinkle of Taneytown D. Garney's Lady of Locustglen
¶Walnut Bottom's Little Star CHI 330 660 4.95 8661 429
S. Ronde of Newman Dale D. Elaine of Newman Dale
Walnut Bottom's Lovely Lady FHI 316 632 5.10 7819 399
S. Ted of Newman Dale D. Loyalist's Rosanne Maid

Hubbard, H. H., Hermon, N. Y.

Claybrook Princess Marie BHI 296 592 4.24 6467 274
S. Claybrook Neida's May Day D. Claybrook Duchess Maria

Hulit, H. S., Winding Brook Farm, Mansfield, Ohio.

Winding Brook Knight's Velvet GHI 303 580 4.36 6022 262
S. Dictator's Knight of Fairview D. Winding Brook's Velvet

Jacobs, R. C., Mr. & Mrs., Old Oak Farm, Brogueville, Pa.

Airflow's Flora's Orpha GHI 278 556 5.19 3874 201
S. Airflow's Sonny D. Rosa's Flora Bell
Foremost King Persnickety GHI 335 670 4.56 6598 301
S. Foremost Rose King D. Foremost Persnickety
Goldam Gem's Goldene GHI 320 640 5.21 5485 285
S. Goldam Gem D. Crum Creek's Gold Statice
¶Rosa's Maddie of Old Oak EHI 284 568 5.36 5421 290
S. Goldam Gem D. Rosa of Ore Valley

Johnson, W. A. & Sons, Valley Rogue Guernsey Farm, Grants Pass, Oregon.

¶Barrie's Pansy May CHI 325 650 4.87 7542 367
S. Chicona Barrie D. Corfu's May Pansy
Lucy of Valley Rogue FHI 321 642 5.34 6269 334
S. Lad's Shadow of Middale D. Penny's Majestic Viola
¶Marie of Valley Rogue EHI 327 654 4.52 9639 435
S. Lad's Shadow of Middale D. Admiral's Gloria
Rose Blossom of Valley Rogue EHI 313 626 4.56 9992 455
S. Chicona Barrie D. Penny's Gay Rosebud
¶Viola of Valley Rogue EHI 365 730 5.13 9333 478
S. Chicona Barrie D. Corfu's Queen Viola

Jones, Rand Butler, Dean's Mill Farm, Stonington, Conn.

¶Falconridge Colonial's Lady AHI 299 598 4.53 6625 300
S. Langwater Colonial D. Bonnie's Foremost Lady

King, Lewis E., Elmstead Farm, North Brookfield, Mass.

¶Elmstead Golden Bab AHI 365 730 4.57 8743 399
S. Argilla Gold Dust D. Roughwood Bab
¶Elmstead Pilot's S. Girl EHI 312 621 4.47 6313 282
S. Argilla C. Pilot D. Foremost's Sallie Girl
¶Foremost's Salena AHI 365 730 4.20 9167 385
S. Argilla Faith's Foremost D. Sallie Gray

Knapp, C. S. & Violet F., Meadow View Farm, Newfane, Vt.

¶Meadow View Daisy's Lady DHI 322 634 5.11 8302 419
S. Thane of Wildwood D. Lady Durnford of M. V. Farm

Knapp, Stanley A., Meadow View Farm, Newfane, Vt.

¶Meadow View Graceful Ann EHI 296 590 5.68 5281 299
S. Thane of Wildwood D. Fair Field Grace

Lyman, John, The Lyman Farm, Middlefield, Conn.

¶Ann Judy of Green Lodge AHI 297 594 4.73 6297 297
S. St. Ita's Planet of Green Lodge D. Melinda of Green Lodge 2d
¶Climax Maudette AHI 365 730 4.50 9481 426
S. Phillips Climax D. Holly Farm Maud
Dosoris Last Rose FHI 304 608 6.10 5964 364
S. Sovereign Valor of Oldacres D. Dosoris Iberis
Gunsight Freda GHI 365 730 5.02 5340 268
S. Wethersfield Gallant Knight D. Gunsight Beulah

McConnell, C. M., Five Points Farm, West Salem, Ohio.

Five Points Lorena AHI 275 550 4.38 5391 236
S. Five Points Abdallah D. Five Points Loretta
Five Points Philena BHI 324 648 4.57 7448 340
S. Villa-Way Prince Phillip D. Five Points Gay Lena
Five Points Phoebe GHI 327 654 4.86 8819 428
S. Yankee Boy of Walnut Lane D. Five Points Philena

McConnell, George T., Mr. & Mrs., Sullivan, Ohio.

Lucinda's Yankee Pride GHI 365 730 5.24 9197 482
S. Yankee Boy of Walnut Lane D. Five Points Lucinda

McCrady, Howard C., Meadow Springs Farm, Ligonier, Pa.

¶Meadow Springs Edith's Della AHI 365 730 4.59 9642 442
S. Friendship Sequel D. Edith Seifert Ross

McCullough, Donald T., McCullough Farms, Newville, Pa.

¶Cherub's Valley DHI 308 616 4.53 6709 303
S. Dawn Valley Master D. Knight Cherub's Pride
McCullough's Royal Gean GHI 302 603 4.37 5532 241
S. Rockingham Prince Royal D. Overlook's Gay Georgiana

McCullough, H. K., McCullough Farms, Newville, Pa.

¶McCullough's Dolly Mae CHI 361 722 4.91 8574 421
S. Rockingham Prince Royal D. McCullough's Daphene 2d
¶McCullough's Myra AHI 313 626 4.36 8046 351
S. McCullough's Cyclone D. McCullough's Melba
¶McCullough's Royal Daphene CHI 365 730 4.89 7960 389
S. Rockingham Prince Royal D. McCullough's Daphene
¶McCullough's Royal Janet DHI 323 646 5.36 7030 376
D: Rockingham Prince Royal D. McCullough's Janetta 2d

McIntosh, Florence P., Strathbran Farm, Cayuga, N. Y.

¶Strathbran Brunhilda FHI 327 654 5.24 7146 374
S. Sir Plus D. Strathbran Aida

Mezger & Tennant, Rutherglen Dairy, Longview, Wash.

Rutherglen Floreen's Valentine GHI 365 730 5.48 8144 446
S. Brockwell's Benedict D. Rutherglen Floreen
Rutherglen Pride's Vanity GHI 323 645 5.01 7271 364
S. Brockwell's Benedict D. Elite's Pride of Nahcotta

Michigan State College, W. K. Kellogg Farm, Augusta, Mich.

¶Kellogg Athenian's Ella AHI 324 647 4.22 9344 394
S. Homestead Athenian D. Kellogg Elsa
Kellogg Don's Susie GHI 352 704 4.82 6745 325
S. Donavan of Tamarack Ridge D. Kellogg Sam's Hilda
¶Kellogg's Patrick's Hilda AHI 305 609 4.66 6628 308
S. Kellogg Brookwood Patrick D. Kellogg Hilda's Anchor

Morris, Raymond P., Hoosier Pines, Elizabethtown, Ind.

¶Hoosier Pines Beauty DHI 265 529 5.06 6326 320
S. Eagle Valley's Corporal D. Queen Banner of Sunglow
Queen Banner of Sunglow AHI 365 730 4.57 6278 286
S. Rosebriar Sunglow D. Queen Brilliant of Banner
¶Rose Tree Levity DHI 296 589 4.34 6622 287
S. Langwater Valencian D. Langwater Joy
¶Thunder Valley Queen Janice CHI 258 511 5.14 6743 346
S. Georgeland Gold Bearer D. Georgeland Miss Janie

Muller, Joe P., Omaha, Nebr.

Whitebreast Della AHI 306 612 5.91 9932 586
S. Boulder Bridge Heritage D. Whitebreast Estella

National Farm School, The & Junior College, Farm School, Pa.

¶Farm School Invader's Cornelia AHI 365 730 4.48 8694 389
S. Penncrest's Invader D. Ultra Cornelia of Farm School

Nebraska, University of, Lincoln, Nebr.

¶Benedict Fantasy of U. Neb. BHI 306 612 4.95 8518 421
S. Grassland Benedict D. Marose Fanciful of U. Neb.

Nebraska Foundation, University of, Lincoln, Nebr.

Fair Field Della Victor CHI 306 612 5.14 7481 384
S. Bournedale Sensation's Victor D. Fair Field Della J.
Gold Nella of Gwynllan CHI 306 612 4.76 8348 397
S. Valor's Gold Boy D. Royal Nella
Procida of Pine Creek BHI 239 478 4.87 5578 271
S. Hardwick's Master D. Merry King's Procida

Nelson, Ben C., Platteville, Wis.

Churchill's Beulah GHI 302 604 4.73 4902 232
S. Ensign's Churchill D. Liberty's Beatrice
¶Ensign's Fairy BHI 255 510 4.40 5226 230
S. Liberty's Ensign D. Liberty's Floyce
Marvelous's Sylvia FHI 365 730 4.25 7605 322
S. Liberty's Marvelous D. Liberty's Sylvia

Nye, Benjamin R., Blossomland Farms, Saint Joseph, Mich..

¶Aleen of Shawnee AHI 322 644 4.71 10790 508
S. Jap of Cronoko D. Alice of Shawnee

Penney, J. C., Preeminent Guernseys, Gallatin, Mo.

¶Fancy's Royal Dotty DHI 287 574 4.43 7041 312
S. Royal Superb D. Fayroyal's Fancy
Gamble's Chloe GHI 323 646 4.97 7216 358
S. Grapelawn Gamble D. Grapelawn Gertrude 3d
¶Hamilton's Charlotte BHI 318 636 4.46 10449 466
S. Foremost Hamilton D. Grapelawn Gladys
¶Templar's Dora CHI 228 456 5.74 6576 377
S. Foremost Templar D. Grapelawn Gertrude 2d

Peterson, Edward L., Peterson Farm, Kalamazoo, Mich.

Peterson Farm Faithfull GHI 308 616 4.91 8341 409
S. Wilky of Tamarack Ridge D. Diana of Peterson Farm

Platt, George G. & Satterlee, Glen A., Stanley, Iowa.

¶Jewel of Arlo AHI 360 720 4.53 10432 472
S. Hilltop Governor Hambro D. Stede Well's Jewel

Polivka, George J., Bon Terra Farm, Naperville, Ill.

Cherry Ann of Bon Terra GHI 291 581 4.45 6301 280
S. Rockingham Comrade D. Cherry of Ferrson's Creek
Coronet of Bon Terra CHI 365 730 5.08 8272 420
S. Salute of Oakley Lodge D. Coronet of Ferrson's Creek
Glen's Bond of Bon Terra GHI 365 730 4.65 5340 248
S. Phillipo's Glen of Bon Terra D. Willow Farm Regent's Bond
Glen's Coral GHI 305 610 4.86 6630 322
S. Phillipo's Glen of Bon Terra D. Salute's Coral of Bon Terra
Glen's Likeness GHI 365 730 4.69 6596 309
S. Phillipo's Glen of Bon Terra D. Willow Farm Regent's Likeness
Glen's Speckle GHI 301 602 4.96 4566 226
S. Phillipo's Glen of Bon Terra D. Regent's Speckle of Pine Vista
Knollhurst Gracious CHI 365 730 5.13 9459 484
S. Tianna's La Noce King D. Knollhurst Beauty
Lad's Glenna of Willow Farm AHI 327 653 4.84 8155 394
S. Glenburnie Lad D. Dolly's Glenna
Phillipo's Helen GHI 365 730 4.88 7539 367
S. Cesor Phillipo D. Helen of Pine-Vista
Reliance's Cora of Maple View CHI 365 730 5.15 5923 304
S. Chedco Reliance D. Maple Grove Caroline
Topper's Lassie of Bon Terra BHI 365 730 5.39 7023 378
S. Monarch's Topper of Everett D. Oakwold Kismet

Potts, Claude A., Dot-Cap Stock Farm, Lebanon, Ind.

Gerard's Baby Cora FHI 365 730 4.21 8556 360
S. Florham Gerard D. Gerard's Cora
¶Gerard's Marina Elena BHI 365 730 4.55 10069 458
S. Florham Gerard D. Beverly Dee Ann's Martha
¶Sally of Daisy Lane AHI 365 730 4.54 10303 468
S. Billy Boy of Daisy Lane D. Zippy C. of Antioch Heights

Roehrig, Catherine R., Caphir Farm, Windham, Maine.

¶Flirt of Caphir Farm AHI 335 670 5.41 7245 392
S. Woodholm's Country Squire D. Flossy's Felicia of Caphir Farm
¶Mt. Philip Rose AHI 303 606 5.31 9377 498
S. Lakewood Narcissus D. Lissie of Maple Tree Farm
¶Rilma of Caphir Farm AHI 305 710 5.45 7094 386
S. Langwater Redemptor D. Mt. Philip Rose

Rosenbaum, Ethel G., Lakeland Farm, Wilton, Conn.

¶Coral Caprice Storrs AHI 289 574 5.06 9291 469
S. Foremost Barbarian D. Caprice Brocade Storrs

Satterlee, Arthur A., Iowa Guernsey Farm, Independence, Iowa.

¶Buttercup's Darling of Iowa AHI 363 722 4.12 9527 392
S. Harvester of Ore Hill D. Rosalie's Buttercup

Schaefer, Charles A., Ore Valley Farm, York, Pa.

Rosana of Ore Valley GHI 312 624 5.28 4161 219
S. Antietam Krysta's Gem D. Rosade
Shaurn of Ore Valley CHI 245 490 5.04 4914 247
S. Antietam Krysta's Gem D. Goldshaurn of Ore Valley

Sigrist, Eldon E., Seven Maples Farm, West Salem, Ohio.

¶Avalon Favorite AHI 365 730 4.90 8242 403
S. Cooper's King Louis D. Cherub's Royal Favorite

Snide, Walter E., Twin Orchard Farm, Clarklake, Mich.

¶Longacres Desire AHI 356 712 4.45 7248 322
S. Longacre Perfection D. Beechnut's Vernette
Twin Orchard's Duchess FHI 365 730 4.26 7721 328
S. Lockshore Ranch Boss D. Ardele of Wineboden Farm

Spencer, O. C., Pine Valley Farms, Cle Elum, Wash.

Barrie of Pine Valley GHI 334 668 4.88 7900 385
S. Valley Gem Fireman D. Kliphoek Bonnie
¶Marymoor Kamal BHI 340 680 4.36 9096 396
S. Grangeville Rosebud's Cherub D. Clara of Grangeville

Stump, John A., Pipestone Creek Farm, Sodus, Mich.

Suckerbrook's Amorette DHI 365 730 4.27 10020 428
S. Green Meads Northerner D. Princette of Tamarack Ridge

Sweet, Karl M., Estate, Sweetbrier Farm, Vernon, Vt.

Ken Chief's Patricia AHI 283 566 4.19 9406 394
S. Green Meadow Ambition Chief D. Ken Vermont Maid
Peaches (Grade) CHI 361 722 5.18 11567 599
S. Coronation Amber

Tiffany, Leon H., Tiffany Farms, Lyme, Conn.

Whimsy Bonita AHI 307 614 5.38 8693 467
S. Mount Hope Quicksilver D. Sunbeam of Whimsy Farm

Todd, George L., Sullivan, Ill.

¶Minda of Ore Hill DHI 308 615 5.38 6791 365
S. Liberty's Genius D. Frisque's Mayme of Pine Lawn

Tomlinson, E. T., Poniton Farms, Bridgeton, N. J.

¶Fairview Camilla Mystery	AHI	303	606	5.08	8260	419
S. Dunwalke Mystery	D. Wasteland Camilla					
¶Glenburnie Nessine	AHI	365	730	5.01	6933	347
S. Imp. Dunwalk Lad	D. Wamdosa Nessa's Sister					
¶Pennokla's Bartonia	AHI	315	630	4.12	8455	348
S. Starshoot's Bright Boy	D. Procris' Cora					

Travis, Grant L., Omega Haven Farm, Lapeer, Mich.

Bonnie of Omega Haven Farm	FHI	332	664	4.94	9462	467
S. Greenfield's Steadfast	D. Wilma A. of Greenfield					
Janett of Omega Haven Farm	FHI	340	680	4.70	8944	420
S. Greenfield's Steadfast	D. Madge's Bess of Maxfield Farms					

Vaughan, H. G., Vaughan Farms, Sparta, Mich.

¶Ruby's Bessie of Vaughan Farms	DHI	340	680	4.65	8350	388
S. Jupiter a Gordon	D. Gem's Ruby of Vaughan Farms					

Wade, C. A., Sheeder Mill Farm, Spring City, Pa.

Maywin's Cherry Blossom	CHI	365	1052	4.05	10054	407
S. Alexander's Square Deal	D. Orestis' Blossom					

Wade, L. R. & Helen, Wade-Fields, Fort Wayne, Ind.

Ester's Bonnie of Link's Farm	AHI	337	674	4.75	6412	304
S. Starlight's Rex of Ware	D. Ester of Chester					
Link's Commentator's Dessa	AHI	296	592	5.13	6734	345
S. Little Orchard Commentator	D. Chief's Dessa of Link's Farm					

Walker, Clifton N., Homefields, Wiscasset, Maine.

¶Cynthia of Ayer Farm	AHI	312	607	4.29	7984	342
S. Chedco Luxor	D. Nancy Lee of Ayer Farm					

Warner, W. B. & Sons, Warners Boroside Farms, Red Lion, Pa.

¶Warner Jennie's Janet	BHI	305	610	4.99	7235	361
S. Riveredge Francois' Ned	D. Warner Jessie's Jennie					
Warner Pearl's Laughter	AHI	335	670	5.23	5702	298
S. Riveredge Francois' Ned	D. Warrner Virginia's Pearl					
Warner Pearl's Peerless	CHI	289	578	5.06	4203	212
S. Riveredge Francois' Ned	D. Warner Virginia's Pearl					
¶Warner Queen's Beauty	EHI	298	596	4.13	5090	210
S. Riveredge Francois' Ned	D. Warner Jessie's Queen					

Wayson, Walter L., Golden Range Farm, Davidsonville, Md.

Pleasant Plains Lanore	EHI	295	590	4.42	5975	264
S. Pleasant Plains Lastex	D. Pleasant Plains Dot					

Webb Brothers, Glenview Farm, Hamilton, Ohio.

¶Anna May of Glenview	EHI	365	730	5.10	7402	377
S. Foremost's Masterpiece Royal	D. Vivian May of Glen View					
¶Pride's Margie of Glenview	CHI	306	612	4.71	8289	390
S. Pride of Glenview Farm	D. Susie of Glenview					
¶Winsome Ann of Glenview	AHI	320	640	4.96	6937	344
S. Wendmere Foremost	D. Ann of Glen View					

Western Glow Farms, Incorporated, Bow, Wash.

Cedarcroft Molly	GHI	299	598	5.28	8799	464
S. Western Glow May's Royal	D. Molly of Waylayne					

White, Cecil, Cedarcroft Farm, Mount Vernon, Wash.

Cedar Croft Sally	GHI	365	730	4.60	10881	500
S. Western Glow May's Royal	D. Cedercroft Brat					

Williams, John L., Sweetbrier Farm, Vernon, Vt.

Amber's Sweetbrier	GHI	293	586	4.58	7068	323
S. Coronation Amber	D. Ken Linda					

Willow Brook Company, Willow Brook Farms, Catasauqua, Pa.

Best Man's Dottie of W. B.	AHI	316	628	4.84	7282	352
S. Willow Brook's Best Man	D. Benefactor's Dorothy of W. B.					
Billy's Cynthia of W. B.	FHI	332	647	4.63	7179	332
S. Willow Brook Regent's Billy	D. Best Man's Daisy of W. B.					
Guardsman's Kay of W. B.	GHI	317	631	4.97	5870	292
S. Gwynllan Guardsman	D. Master's Marvina of W. B.					
¶Hector's Harriet of W. B.	AHI	365	730	5.57	9284	517
S. Valleywood Hector	D. Sequel's Winsome of W. B.					
¶Regent's Mattie of W. B.	AHI	302	594	6.18	8270	511
S. Meadow Brook Butterfat Regent	D. Procris's Laurel of W. B.					
¶Sequel's Dorothy of W. B.	AHI	364	722	4.14	6815	282
S. Rilma's Sequel of Willow Brook	D. Dorothy of Willow Brook					

Wilson, Alfred G., Mrs., Meadow Brook Farms, Rochester, Mich.

¶Meadow Brook Diana	AHI	365	730	5.83	6902	403
S. Jupiter of Meadow Brook	D. Masterful's Odett					
¶Meadow Brook Viola Lady	CHI	319	638	4.84	11143	539
S. Cesor General's Lyle	D. Fairy Welcome of Rolans					

Wilson, Marshall, Bellevue Farm, Bel Air, Md.

¶Bellevue Randy's Darling	AHI	337	674	4.98	8105	403
S. Hill Girt Randy	D. Bellevue Governor's Darling					
¶Bellevue Randy's Violet	BHI	341	682	5.49	7819	429
S. Hill Girt Randy	D. Sharon's Galtra Violet					

Wirt, Elmer J., Maple Leaf Farm, Lewiston, Minn.

¶Glenis of Maple Leaf	CHI	365	730	5.33	9969	531
S. Boulder Bridge Courageous	D. Ovation's Gertie of Maple Leaf					
¶Slogan's Bonnie of Maple Leaf	AHI	365	730	4.77	9493	452
S. Boulder Bridge Slogan	D. Bonnie of Maple Leaf					

Wisconsin, University of, Madison, Wis.

¶U. W. Bonita Badger	BHI	317	633	4.93	8185	403
S. Kenfleur's Dicta Badger	D. U. W. Bobby Butterfat					

Wiseman, Don E., Estate & Palmer, Donald F., Galliaglade Farm, Vinton, Ohio.

¶Galliaglade Jewel	AHI	365	730	4.79	7493	358
S. Quincy Mahomet Sunny	D. Jean of Pleasant Hill					

Zook, W. H. Dunwoody, Pheasant Hill Farm, Glenmoore, Pa.

¶Dunellen's Moonlight	CHI	332	664	5.89	6046	355
S. Walnut Glen Royal Duke	D. Walnut Glen Starlight					

Zumfelde, Henry, Yorklynn Guernsey Farm, Wauseon, Ohio.

¶Yorklynn Marietta	AHI	315	630	5.23	7537	394
S. Dapper's Prince of Belmont	D. Hayslands Henrietta					

Zwilgmeyer, George C., Warrenwood Farm, Blairstown, N. J.

¶Aldrich Farm Virginia	AHI	364	728	5.01	9452	474
S. Primate's Monarch	D. College King's Sunlight					

(¶Reentries)

State Champions

Georgia

GGG Fairview Duke's Edna 779777, 9123.6 pounds milk; 442.3 pounds butter fat. (610 T. M.) Breeder, W. E. Perry, Orangeburg, S. C. Owner, B. Y. Vann, Thomasville.

Maryland

4D Cedar Grove's Fair Maiden 822882, 8391.6 pounds milk; 430.3 pounds butter fat. (743 T. M.) Breeder, Daniel C. Sands, Middleburg, Va. Owner, W. S. Niblett & Son, Edgewood.

Massachusetts

4A Edgewood Farm's Phoebe 589628, 14437.1 pounds milk; 626.2 pounds butter fat. (915 T. M.) Breeder and owner, Stevens Brothers, North Andover.

Missouri

4A St. Albans Que Vive Junea 597833, 14222.9 pounds milk; 622.4 pounds butter fat. (915 T. M.) Breeder, Irene W. Johnson, Saint Albans. Owner, C. D. Marlo, Versailles.

Ohio

AA Marigot of Starr Farm 621640, 15203.8 pounds milk; 956.8 pounds butter fat. (1096 T. M.) Breeder, E. C. Starr, Huntsburg. Owner, Charles B. Bolton, Lyndhurst.

South Carolina

4G Gippy Princess Prunella 772058, 10008.1 pounds milk; 515.4 pounds butter fat. (858 T. M.) Breeder and owner, Nicholas G. Roosevelt, Moncks Corners.

Dairy Cattle Feeding

In response to a need expressed for some time by Pennsylvania farmers for additional organized information that would enable them to do a better job on their own farms, the Pennsylvania State College has issued a new correspondence course on "Dairy Cattle Feeding." The new course is a practical up-to-date course of five lessons prepared by Prof. A. L. Beam of the College Dairy Husbandry Department. It tells how to get the most out of the dairy cows by proper feeding. Information is presented on feed nutrients, the digestion of feeds, the use of feeds, terms describing feeds, characteristics of various feeds, feeding standards and rules for formulating grain mixtures.

Anyone interested in enrolling may write to J. E. McCord in charge of correspondence courses in agriculture and home economics, Agricultural Education Building, State College, Pa.

Long-Time Guernsey Breeding Program

THAT a sound breeding, testing and health program pays dividends was demonstrated beyond a question of a doubt at Archie Fox's sale held at Gibson City, Ill., on September 18. Mr. Fox had a 14-year herd average of 411 lbs. of fat on twice-a-day milking. The herd was free from Bang's disease, tuberculosis, and mastitis, and for 14 years he had used carefully selected sires, because he was a member of the Ford County Guernsey Breeding Association, which is now in its 22nd year.

Grades sold as high as $400 each, and the pure breds were in strong demand at substantial prices. Most of the buyers were from central Illinois, which is not a major dairy section, but they wanted these good animals and were willing to pay the price.

In the sale were animals from Alert Colonel of Ridglydale, whose daughters average 472 lbs. of fat in 305 days on twice-a-day milking; Ridglydale's King Ben, whose daughters average 452 lbs. of fat; Kenfleur's Dicta Laddie, whose daughters average 467 lbs.; Kenfleur Dicta Masterful, whose daughters average 471 lbs.; Ridglydale's Lonsdale Alert, whose daughters average 530 lbs.; Ridglydale's Pride, whose daughters average 471 lbs., and Ridglydale's Gem's King, whose daughters are in their first lactation, but promise to equal those of the other outstanding sires used.

Seldom have a group of men worked together as well as the Guernsey breeders in Ford County for the continued substantial improvement of their cattle. Most of them started with grade herds, but today the herds are all or part pure bred, the production is high, and type is attractive. Their's has been one of the most constructive programs carried on in Illinois.

PROF. C. S. RHODE

Virginia Artificial Breeding Centers

THE Virginia artificial breeding program is rapidly shaping up and the service of good Guernsey bulls is available to many dairymen with Guernsey herds.

The Southeastern Virginia Artificial Breeding Association began operating in January, 1946. Heading the Guernsey bull battery is Foremost Supreme Cavalier, a son of Foremost Nobly Born and out of Supreme's Flapper with 675.1 and 752.4 pounds of fat in G and B. Foremost Supreme Cavalier has seven daughters with D. H. I. A. records averaging 9950 lbs. of milk and 521 lbs. of fat, mature equivalent.

The second bull is Quail Roost Lucky Glamor, a "Lucky Strike" son, out of Quail Roost Dibby, a daughter of Caumsett Taxpayer. A son of Coronation Potentate rounds out the bull battery. He is a son of Rockingham Star Rose with two records of 519.0 and 678.3 lbs. of fat in G and B. Foremost Supreme Cavalier was purchased from John Blair, Richmond, Va.; Quail Roost Lucky Glamor from Dr. J. C. Rawls, Franklin, Va., and Sherwood Forest Roxy is on lease from the Felix Walker herd, Portsmouth, Va.

The Shenandoah Valley Breeding Association, in the picturesque Shenandoah Valley, also have three Guernsey bulls in their breeding center, which is located at Harrisonburg, Va. Included in the bull battery is Sherwood Forest Don, a son of Coronation Potentate and out of that grand brood cow, Rockingham Darling. "Darling" has eight daughters with A. R. records from 477.6 to 921.4 lbs. of fat. "Don" has two daughters with D. H. I. A. records of 400 and 421 lbs. of fat. This bull was purchased by the Association from W. S. Dickinson, Fredericksburg. Don's stablemate is Sovereign Prince Darnley, a Majesty's Sovereign—Quail Roost Maxim's Violet son. "Violet" is also a grand brood cow still producing at a 400-500 lb. fat level in the Rhodes and Whissen herd, Broadway, at 11 years of age. She has five D. H. I. A. records averaging 477 lbs. of fat. Sovereign Prince Darnley's first six daughters to complete D. H. I. A. records average 368 lbs. of fat in 305 days at two years of age. Three daughters have just completed A. R. records and produced 340.6, 357.6, and 388.0 lbs. of fat in 305 days in GGG, all pending, He was purchased from the Shenandoah Valley Academy, New Market. On loan to the Association is Mt. Ararat's Sir Lucky, used extensively in the herd of D. C. Sands, Middleburg. He is a son of the proved bull, Maple Lane Fashion's Steadfast, and Maple Lane Africander's Lucky, 676.6 lbs. of fat in GG.

G. C. GRAF
Associate Extension Dairyman
V. P. I., Blacksburg, Virginia

Ellensburg Radio

MERRILL M. DODGE, Locust Nook Farm, Ellensburg, Wash., won a lion's share of the top honors at the local fair this year. Senior and grand champion cow was Locust Nook Beauty and grand champion bull was Chicona Notker, both owned by Mr. Dodge. The two junior champions, although not owned by him, were of his breeding. The junior champion heifer, Locust Nook Grace, was exhibited by a most enthusiastic and conscientious 13-year-old 4-H Club boy, Gene Haberman. Gene won the showmanship contest in competition with over 20 clubsters showing all breeds.

Isle of Wight

I. J. C. FRIEND, Sheste House, Lyminge, Kent, England, a member of the newly formed National Agricultural Advisory Service, writes that he operates particularly in the Isle of Wight, which is a dense Guernsey cattle area. A majority of the cattle are commercial and the breed societies have very few field-men. Owing to the demand for milk and the use of better bulls, they have been able to increase their yield to 200 gallons per cow per annum.

Guernseys to Brazil

JOSEPH P. BROADHURST, manager of Abbotts Dairies, Inc., Westville, N. J., reports the sale of a bull and three heifers to Alberto Fernaz, Rio de Janeiro, Brazil. The bull, Argilla Fair Royal 2d, was purchased by Abbotts Dairies, Inc., for $2,200 at the recent Argilla Sale. The three heifers were all bred at Abbotts Dairies and include daughters of Yeoman's Capitola and Hardwick's Count. They were shipped the first part of November.

When Buying A New Herd Sire

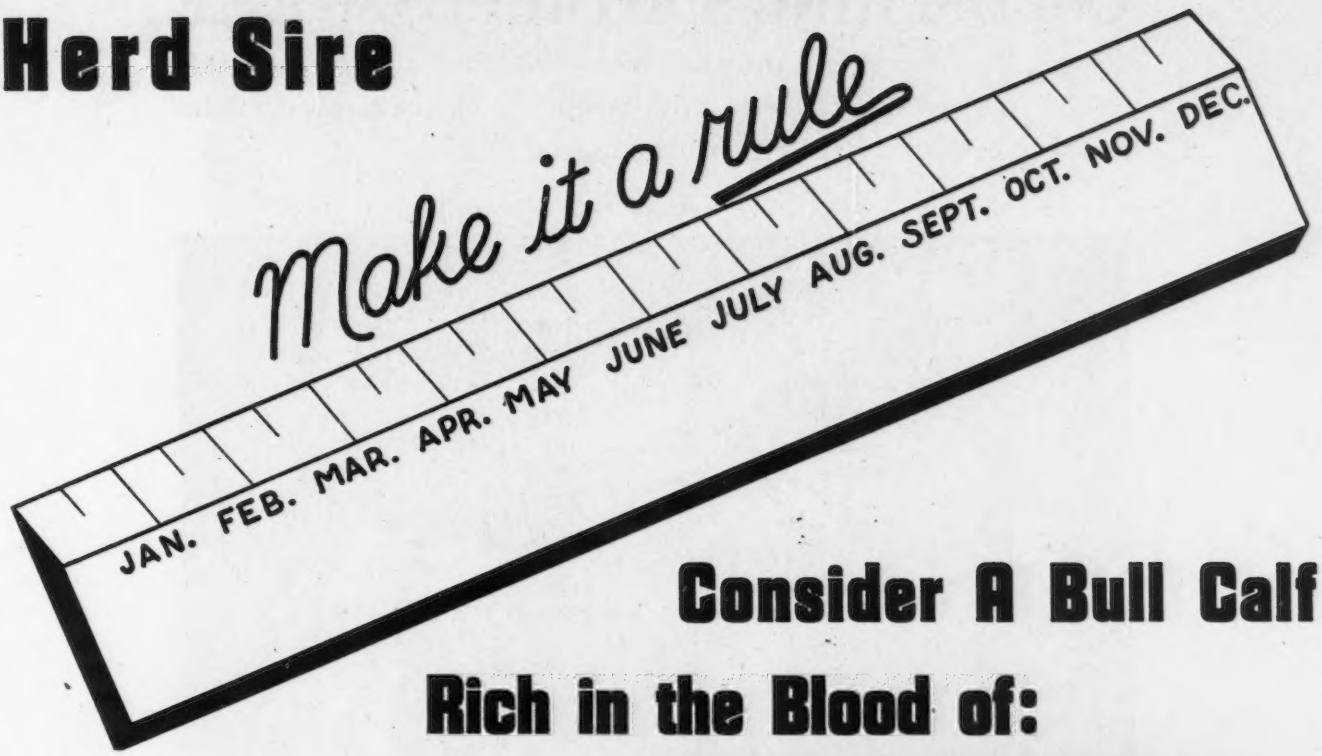

Consider A Bull Calf Rich in the Blood of:

Douglaston Crown Prince, A. R.

(Son of Mirth)

THIS BLOOD IS IN DEMAND . . A nine months old Crown Prince daughter sold for $3,200 to Mrs. J. E. Carroll, Spring Knoll Farm, Falmouth, Virginia, in the Curtiss Candy Sale, October 7, 1946.

Another Crown Prince daughter brought $1,800 and was purchased by Everett R. Beaty, Huntington, Indiana.

TODAY . . . . we have 52 daughters of Crown Prince in our herd and we are using 2 of his sons.

Write for prices and pedigrees on bull calves rich in this proved inheritance.

CORRESPONDENCE SOLICITED

VISITORS ALWAYS WELCOME

M. R. SMITH
Herdsman

New York Abortion Free Herd No. 5
Federal Accredited Certificate No. 351978

DOUGLASTON MANOR FARM
TRADE MARK Reg. U.S. Pat. Office

PULASKI, NEW YORK

Introducing

COLDSPRING'S ROMULUS NOBLE

his first two daughters (pictured below) are fresh and have started on test in Class G. Noble is a full brother to Coldspring's Romulus Royal that topped the Bethany-Homestead Dispersal.

Himself

UNRETOUCHED AT 4 YRS. OLD

COLDSPRING'S ROMULUS NOBLE
Sire: LANGWATER ROMULUS, A. R.
Dam: COLDSPRING'S HARDWICK'S BEAUTY
14492.8—642.2—B
On retest in 290 days she has over 700 lbs. fat in Class A.

His daughter

UNRETOUCHED AT 2 YRS. OLD

COLDSPRING'S NOBLE'S BEAUTY
Dam: VALLEVUE BUTTERFAT BEAUTY
11994.0—619.2—GG
18914.1—937.4—AA

His Daughter

UNRETOUCHED AT 2 YRS. OLD

COLDSPRING'S NOBLE'S FAWN
Dam: COLDSPRING'S H. COUNTRY FLOWER
14088.2—680.0—G

COLDSPRINGS FARM

HAZLETON, PENNSYLVANIA **ST. JOHNS, PENNSYLVANIA**

S. C. PRICE, Owner ***Accredited for Bang's No. 57—Accredited for T. B.*** **GEO. W. SNYDER, Manager**

BOULDER BRIDGE FARM CO.

At the Dairy Cattle Congress

(Showing Eleven Head)

ALL BRED BY EXHIBITOR

7 First Prizes — **PREMIER BREEDER** — Five Seconds

Two Thirds — One Fourth — Two Fifths

WON on the Get of **FOUR DIFFERENT HERD SIRES**

VALLEYWOOD VALIANT HERO — GREEN MEADS KING DON

BOULDER BRIDGE MATCHMAKER — BOULDER BRIDGE CONQUEST

No entry was **lower** than fifth and in two classes, we were returned first and second

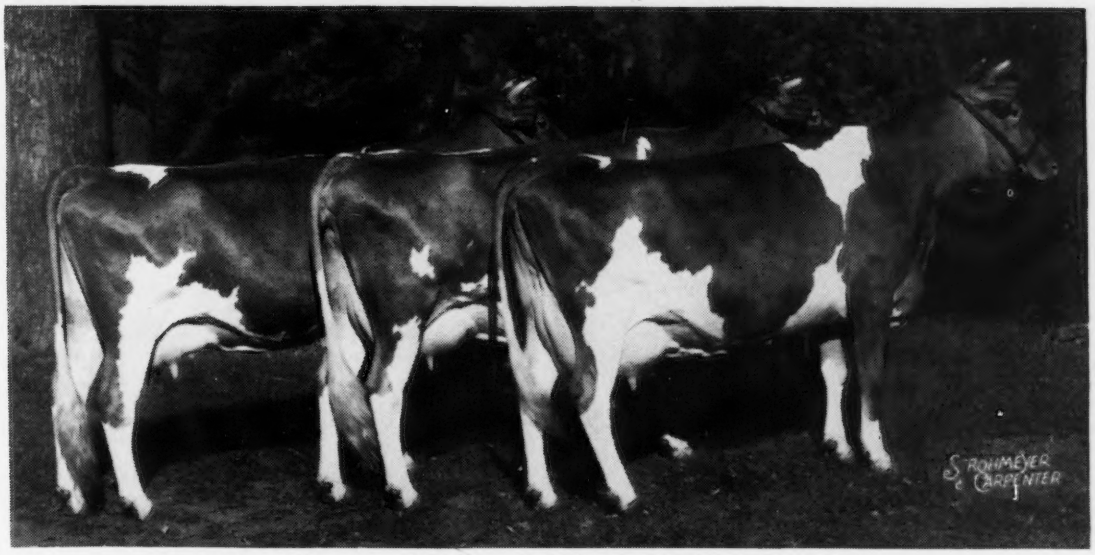

Best Three Females Bred by Exhibitor at Dairy Cattle Congress

In addition many top prizes were won by other exhibitors showing animals by sires bred or owned by Boulder Bridge:

	Exhibitor	Sire
4th Bull Calf	Olaf Kjome & Sons	Boulder Bridge Oracle
5th Bull Calf	Alvin Hitz & Son	Argilla Beacon
3rd Jr. Yrlg. Bull	Garold Kepple	Boulder Bridge Dividend
2nd Sr. Yrlg. Bull	Alvin Hitz & Son	Green Meads King Don
1st 2-year-old Cow	Curtiss Candy Co.	Boulder Bridge Plutocrat
2nd Sr. Yrlg. Heifer	Curtiss Candy Co.	Boulder Bridge Plutocrat
3rd Sr. Yrlg. Heifer	Olaf Kjome & Sons	Green Meads King Don
1st Jr. Yrlg. Heifer	Curtiss Candy Co.	Boulder Bridge Plutocrat
3rd Jr. Yrlg. Heifer	Alvin Hitz & Son	Boulder Bridge Reward
4th Heifer Calf	Alvin Hitz & Son	Argilla Beacon
3rd Senior Get of Sire	Curtiss Candy Co.	Boulder Bridge Plutocrat
4th 2-year-old Cow	Curtiss Candy Co.	Boulder Bridge Plutocrat
2nd Produce of Dam	Olaf Kjome & Sons	Valleywood Valiant Hero

"They Followed Through"

Boulder Bridge Farm Company • Excelsior, Minnesota

G. N. DAYTON, President — L. V. WILSON, Superintendent

LOUIS MERRYMAN'S 55th SALE

MONDAY, JANUARY 27 - 10:30 A. M.

Timonium, (Maryland) State Fair Grounds - Timonium, Maryland

ON THE BALTIMORE TO YORK PIKE, ROUTE 111 AND ON THE MAIN LINE OF THE P. R. R.
10 MILES NORTH OF BALTIMORE, 40 MILES SOUTH OF YORK, PA.

100 HEAD

The majority will be recently fresh or close springers.

COLDSPRING'S HARDWICK'S JANET →
17934—797—C
Janet is dam of COLDSPRING'S BEAUTY'S JUNIPER, dropped June 21, 1945, and consigned by Harry Cannady, Sparks, Md. Here is a chance to secure a son of Coldspring's Beauty's Hardwick out of the 3rd highest fat and 2nd highest milk daughter of Hardwick's Royal, the greatest breeding son of Mixter Hardwick. This bull is a very pleasing individual and ready to go to work. It is not often you can get a Coldsprings bull of serviceable age. The blood is extremely popular, and the bulls leave their nursery for good herds as wee calves.

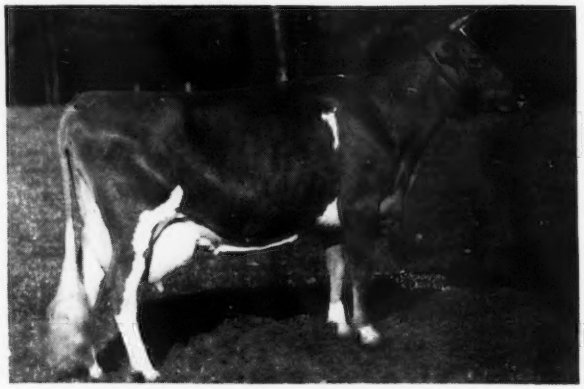

← **QUAIL ROOST BRIGHT MAID**
13337—649—FF 2 A. R. daughters
Dam of Quail Roost Bright King, sire of Bright King's May Rose, sold $3,750 in '46 Va.; Bright King's Hope, sold $3,700 in '46 Quail Roost; Pinemont's Bright Star, sold $1,000 in '46 Quail Roost and sire of OAK GROVE'S STELLA (In Sale) dropped November 24, 1942. This is a real one out of Millen's Stella, 12467—553—GG, consigned by S. J. Schwinn who is also consigning LANGVALLEY ZOMBIE, dropped September 1, 1944, a daughter of Nanita's Crown Prince (Foremost Crown Prince—Foremost Nanita, 16131—857—G*) and Broadwater Medusa, 14774—726—B, she out of Broadwater Valencia, 16516—777—A, 4 A. R. daughters, a daughter of Langwater Peter Pan and the grand brood cow, Imp. Evelina of Sycamore Farms, 13315—683—AHI with 5 A. R. daughters. The heifer is due sale day and from a great female family.

From CEDAR POINT FARM, W. Alton Jones, Easton, Md., 4 fresh cows of predominantly Green Meadow blood. 3 by the good breeding son of Broadland Border King, Broadland Crusader.

From REINFELD FARMS, a bull of serviceable age by McDonald Farms Highlander out of a 704—EE daughter of Coronation King's Heir, now going at an 825 clip in BB, and a good A. R. daughter of Fox Dean's Gold Coin due with second calf a week after the sale.

OTHER SALES

LOUIS MERRYMAN'S 56TH SALE, YORK, PA., APRIL 14.

QUAIL ROOST MAXIM SALE, ROUGEMONT, N. C., MAY 15.

MID-WEST SALE, MAY 10.

MAY ROYAL—STEADFAST SALE, COLUMBUS, OHIO, MAY 15.

GUERNSEY SALE, TRENTON, N. J., MAY 17.

NEW YORK STATE SALE, SEPTEMBER 13.

TOPSFIELD SALE, TOPSFIELD, MASS., SEPTEMBER 15.

CURTISS CANDY SALE, OCTOBER 6.

VIRGINIA SALE, RICHMOND, VA., OCT. 13.

For Catalogs and Information write:

LOUIS McL. MERRYMAN & SONS, SPARKS, MARYLAND